M. L.

202

.86
.42

REYNOLDS HISTORICAL
GENEALOGY COLLECTION

ALLEN COUNTY PUBLIC LIBRARY
3 1833 02295 7713

7.202
lk
85-86
23842

M. E

REYNOLDS HISTORICAL
GENEALOGY COLLECTION

ALLEN COUNTY PUBLIC LIBRARY
3 1833 02295 7713

Digitized by the Internet Archive
in 2013

http://archive.org/details/richmondindianaw00kram

KRAMER

Publishing and Advertising Company's

CITY DIRECTORY OF

RICHMOND, INDIANA.

((1885 - 1886))

COMPRISING AN ALPHABETICAL ARRANGED LIST OF BUSINESS AND PRIVATE CITIZENS; A CLASSIFIED LIST OF ALL TRADES, PROFESSIONS AND PURSUITS; A MISCELLANEOUS DIRECTORY OF COUNTY AND CITY OFFICERS, TERMS OF COURT, PUBLIC AND PRIVATE SCHOOLS, CHURCHES, BANKS, INCORPORATED INSTITUTIONS, SECRET, BENEVOLENT, HISTORICAL, MILITARY, SCIENTIFIC, PROTECTIVE SOCIETIES, ETC.

—AND—

Wayne County Directory.

VOL. 1. PRICE $4.00.

Kramer Publishing and Advertising Co.,

Compilers and Publishers

Western Branch, 43 South Third Street,

LAFAYETTE, IND.

Nicholson & Bro. Wholesale and Retail Book House, 729 Main Street. Richmond, Indiana.

2023842

The Richmond
"STAR"
LAWN MOWER.

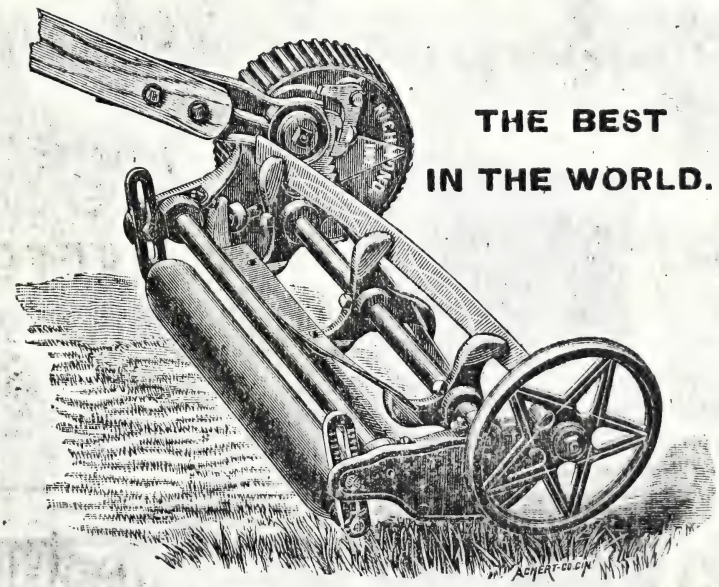

THE BEST IN THE WORLD.

—MANUFACTURED BY—

DILLE & McGUIRE Mfg. Co.

RICHMOND, IND.

This Mower is no experiment, it has been thoroughly tested.

Those wishing a good Mower will save money and time by carefully examining the merits of the RICHMOND STAR before purchasing. Every Mower is fully warranted, if kept well oiled and properly handled.

Write for circulars and price list. Liberal discount to the trade. For sale by all the leading dealers in the United States.

Manufactured by DILLE & McGUIRE Mfg. Co.,

537 and 539 North 13th St., - RICHMOND, IND.

Recd Dec 21-1978

J. M. WILLIAMS,

BOOTS AND SHOES

724 Main Street. Boot up side down.

Good Goods

AND

Low Prices.

Ladies,' Misses' and Children's Common Sense Shoes.

Men's Fine Hand-Sewed Nobby Shoes.

Men's Solid Comfort Boots and Shoes.

Home-Made Kip and Calf Boots.

OUR MOTTO:

Best Value for the Money

We invite all to call and inspect our goods and prices.

Respectfully, **J. M. WILLIAMS.**

N. B.—Boots and Shoes Made and Repaired on Short Notice.

The Latest and Best in the World.

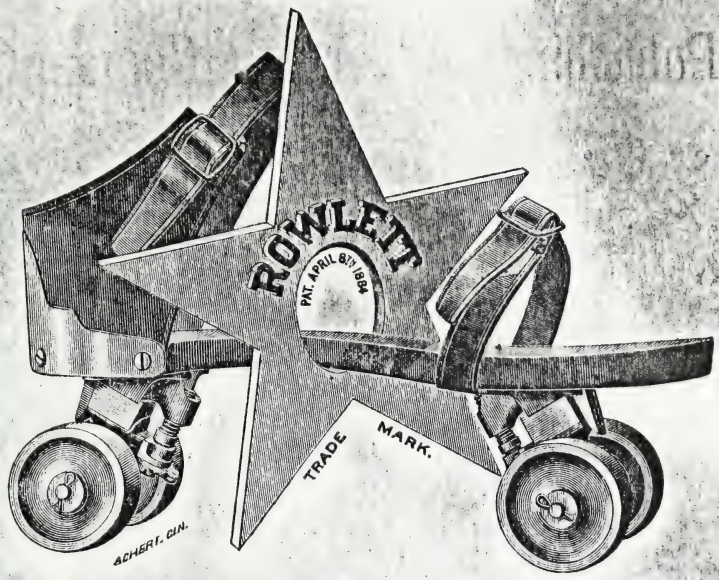

For easy running and best motion it has no equal. It is the lightest skate in the market. The skater can turn in a 23-inch circle with all four of the wheels on the floor. No cutting or wearing of the elastic spring. The tension can be changed to suit the user in a moment. It is practically and mechanically complete.

Liberal terms to the trade. For prices and further particulars, address

Champion Roller Skate

—AND—

Wagon Company,

1122 and 1124 North E. Street,

RICHMOND, - IND.

GENERAL INDEX.

Abbreviations ..... 73 and 356
Alphabetical list of names..... 73 to 318
Classified Business Directory.... 319 to 355
Miscellaneous Directory..... 25
Wayne County Directory..... 356

INDEX TO ADVERTISERS.

Avey G W & Co..... opp 273
Barber & Fulghum ..... opp 312
Brown Van D..... back cover
Brown Wesley ..... opp 112
Busch & Kimmerle ..... opp 112
Champion Roller Skate & Wagon Co..... 2
Cole Geo M..... opp 273
Coe J M ..... opp 104
Crawford D B & Son right top lines and 355
Crocker P & Co..... opp 313
Davis R F ..... opp 352
Dille & McGuire Mfg Co, inside front cover
Doscher Louis ..... front cover
Eartham College..... 40
Farnham Chas S..... opp 192
Glen Miller Transfer Co & Comb stables ..... opp 48
Grim Joseph..... opp 152
Grothaus G..... opp 153
Husson P..... opp 233
Huddleston O C..... opp 73
Klein Geo L ..... opp 153
Lemon & Clark ..... Backbone and 48
Lichtenfels Thos C..... opp 233
Lichtenfels P & Co ..... front cover
Morgan T F & Son ..... opp 312
Morton Thos J..... opp 73
Mather Bros ..... left top lines
Merkle P & Co..... opp 112
McKintie A J ..... opp 233
McGrew & Mendenhall ..... opp 273
Meerhoff H H..... opp 152
Morel Eugene..... opp 193
Nicholson & Bro, right bottom lines and ..... opp 393
O'Harra John ..... opp 232
Peltz J E ..... back cover
Price Chas T & Son..... opp 232
Richmond City Mill Works..... 47
Richmond Enquirer ..... opp 311
Richmond Normal School..... back cover
Richmond Roller Mills ..... opp 353
Singer Mfg Co..... opp 272
Smithmeyer L H ..... opp 353
Sperling John..... opp 113
Stratton Benj ..... opp 313
Stauber A..... opp 353
Swan Wm R & Co. front cover and opp 113
Vehr J G ..... 322 and 323
Wampler J M ..... opp 352
Werner Joseph..... opp 233
Williams J M..... 1
Winsett & Kennedy ..... opp 112
Foreign--
Barbee W T, Lafayette, Ind, back cover and left bottom lines.
G R & I R R..... opp 392
Holmes J B, LaPorte, Ind..... opp 273
Kingsley Dr, Danville, Ills, inside back cover.
L E & W Ry..... 437 and 438

KRAMER

PUBLISHING AND ADVERTISING

COMPANY'S

Miscellaneous Directory

--OF--

Wayne County and Richmond, Ind.

1885-86.

WAYNE COUNTY OFFICIALS.

Court House south-west corner Main and Fourth streets.

Judge Wayne Circuit Court—John F Kibbey.
Prosecuting Attorney—Charles E Shively.
Clerk—William L Slater.
Auditor—T W O Braffitt. Deputies—Finley Newlin, Harry M Braffitt, Benj B Myrick.
Treasurer—Stephen M Strattan.
Recorder—James W Wilson. Deputy—Miss Nellie Forkner.
Sheriff—J Alex Gormon. Deputies—Lewis F Lantz, William Darmer.
Surveyor—Addison H Study.
Coroner—Dr E C Bond.
Superintendent Public Schools—J C Macpherson.
County Commissioners—John Bowman, pres, res and P O address Hagerstown. Thos Hunt, P O Richmond. Geo W Hendman, res and P O Hagerstown.

CIRCUIT COURT.

TIME OF HOLDING IN WAYNE COUNTY.

First Monday in February. Fourth Monday in April. First Monday in September. Third Monday in November. Hon John F Kibbey, Judge.

TOWNSHIP AND CORPORATION OFFICERS, WAYNE COUNTY, INDIANA, 1884.

CLERKS AND TREASURERS.

TOWNS	TREASURER	CLERK
Boston	Samuel Johnson	Henry D Overholser
Cambridge City	Jas McCaffrey	J Andrew Smith
Centreville	Jerry W Swafford	James H Gentry
Dublin	George McTaggart	T P Smith.
East Germantown	Jacob Winder	Jno A Markley
Fountain City	Wm R Williams	Wm R Williams
Hagerstown	Wm Gebhardt	Jno M Hartley
Linden Hill	Wm H Hawekotte	Wm H Hawekotte
Milton	F M Jones	Jno B Summers
Mount Auburn	Rollin M Huddleson	J F Lines
Washington	Wm H Gunkle	J C Foster
Whitewater	Hiram Supplee	Hiram Supplee
Richmond (City)	Jos H Cooke.	Richard H King

TOWNSHIP TRUSTEES.

TOWNSHIP	NAME	POSTOFFICE
Abington	B F Ranck	Brownsville, Ind.
Boston	Wm H Druley	Boston
Centre	Albert R Jones	Centreville
Clay	Lewis Bailey	Greensfork
Dalton	Wm S Farlow	Dalton.
Franklin	Jas A Wineberg	Whitewater
Greene	Asher Pearce	Williamsburg
Harrison	Elias P Scott	Jacksonburg
Jackson	Geo W Shults	Cambridge City
Jefferson	John M Hartley	Hagerstown
New Garden	Samuel Williams	Fountain City
Perry	Elim Osborne	Economy
Washington	D P Leibhardt	Milton
Wayne	John Elliott	Richmond
Webster	Jonathan Jarrett	Webster

TOWNSHIP ASSESSORS.

TOWNSHIP	NAME	POSTOFFICE
Abington	Stephen Henwood	Abington
Boston	Stephen S Farlow	Richmond
Centre	Joseph W Jackson	Centreville
Clay	James Gilmer	Greensfork
Dalton	Nathan A Lamar	Dalton
Franklin	Noah S Hunt	Whitewater
Greene	Joseph F Reynolds	Williamsburg

Harrison	John A Leeson	Jackson
Jackson	Lot B Ammon	East Germantown.
Jefferson	George W Parsons	Hagerstown
New Garden	Wm R Williams	Fountain City
Perry	Alonzo Marshall	Economy
Washington	A Z Hoffman	Milton
Wayne	Albert R Hutton	Richmond
Webster	Jesse Borton	Webster

JUSTICES OF THE PEACE.

TOWNSHIP	NAME	POSTOFFICE
Abington	Henry McCashland	Abington
"	John F Robbins	Abington
Boston	E B Dillman	Boston
"	Wm Paddock	Boston
Centre	David Gentry	Centreville
"	Allen Abernathy	Centreville
Clay	Allen K Daugherty	Greensfork
"	James T Nicholson	Greensfork
Dalton	John A Locke	Dalton
"	Geo W Lamb	Dalton
Franklin	Benj W Addleman	Whitewater
"	Henry L Hyde	Bethel
Greene	Albert Oler	Williamsburg
Harrison	Alexander Gormon	Jacksonburg
"	James Lichty	Jacksonburg
Jackson	R W Swain	Dublin
"	Joseph D Payne	Cambridge City
"	Benj F Webb	Cambridge City
"	Elmer Warfel	East Germantown
Jefferson	James A Hawkins	Hagerstown
"	Cornelius Murray	Hagerstown
New Garden	Elisha Coate	Fountain City
"	George W Price	Fountain City
Perry	Thos W Frazier	Economy
"	John D Jewell	Economy
Washington	Thos B Lantz	Milton
Wayne	John S Lyle	Richmond
"	George Coale	Richmond
Webster	Harvey D Mendenhall	Webster

SCHOOL TRUSTEES.

Boston—Thomas Girton, pres; Joseph S Powell, sec'y; John J Rife, treas.

Cambridge City—Joseph N Study, pres; John E Gray, sec'y; John Jackson, treas

Centreville—John Peelle, pres; Geo G Smith, sec'y; Joseph A Commons, treas.
Dublin—Clinton J Barrett, pres; Albert Southworth, sec'y; Benj F Maxwell, treas.
East Germantown—John H Bolinger, pres; Jacob S Shoff, sec'y; Henry T Jameson, treas.
Fountain City—Levi C Johnson, pres; Mary E Harris, sec'y; James Conners, treas.
Hagerstown—Wm Conrad, pres; Daniel A Rudy, sec'y; Thos L Allen, treas.
Milton—Luke D Roak, pres; Isaac F Sweeney, sec'y; Aaron Morris, treas.
Richmond (City)—Wm A Bickle, pres; Wm H Bradbury, sec'y; Elgar G Hibberd, treas.
Washington—Ges J Nicholson, pres; Samuel Foster, sec'y; Oliver Cook, treas.

RICHMOND CITY GOVERNMENT.

City building No 7 north Fifth street.
Municipal election, first Tuesday in May.
Council meets first and Third Monday of each month.
Council Chamber in City Building.

CITY OFFICIALS.

Mayor—John L Rupe.
Clerk—Richard H King.
Marshal—John Fred Haner.
Treasurer—Joseph H Cooke.
City Attorney—Joseph H Kibbey.
Civil Engineer—Frank C Doran.
Street Commissioner—Frank M Wheelan.
City Measurer—James M King.
Wood Measurer—J M Leviston.
City Commissioners—Edward E Beetle, John D Wiggins, Andrew F Scott, John L Thompson, John H Roling.

MEMBERS OF COMMON COUNCIL.

First Ward—Earnest F Rosa, John G Schwegman.
Second Ward—J J Jordon, Samuel Marlatt.
Third Ward—Thomas W Roberts, Robert Hodgin.
Fourth Ward—William Bartel, Henry Temme.
Fifth Ward—James M Coe, Oliver Yates.

COMMITTEES.

Finance—Jordan, Roberts and Schwegman.
Claims—Bartel, Roberts and Rosa.
Streets and Alleys—Rosa, Jordan and Hodgin.
Fire Department—Hodgin, Temme and Marlatt.
Public Buildings and Grounds—Marlatt, Roberts and Temme.
Public Schools—Coe, Yates and Bartel.
Gas Light—Schwegman, Coe and Hodgin.
Printing and Stationery—Roberts, Coe and Marlatt.
Railroads—Temme, Bartel and Yates.
Board of Public Improvements—Yates, Schwegman and Jordan.

HEALTH OFFICERS.

Board of Health—Dr J R Weist, Dr M F Dwiggins. Isaac Kline, Sanitary Inspector.

POLICE DEPARTMENT.

Police Board—Mayor Rupe, Hodgin and Marlatt.
Chief of Police—J J Finney.
Policemen—Fred Bartel, Chas Chrisman, Joseph Betzold, Chatfield Lancaster, Henry Westenberg, Willis Carter, Peter Kuhlman, Jacob Able, John G Bennett.

FIRE DEPARTMENT.

Council Committee—Messrs Hodgin, Marlatt and Temme.
Chief Engineer—William L Thomas.

COMPANY NO 1.

Engineer—Irvin J Brown.
Fireman—David Miller.
Driver of Engine—George Wilson.
Driver of Reel—John B Tracy.
Minute Men—Pat McKinley, Jesse McCullough, Walter Webster, William Marrow.

COMPANY NO 2.

Engineer—James Parsons.
Fireman—Charles Hebbeler.
Driver of Engine—Rufus A Newman.
Driver of Reel—John Jenkins.
Minute Men—Victor Vincent, John Estell, Charles Hessman, Mart Hudson.

HOOK AND LADDER NO 1.

Driver—John S Neal.
Pilot—Thomas E Ross.
Minute Men—Dick Bird, Jeff Wilson, Wm J Smith, Dick Estell.

FIRE ALARM DIRECTORY.

1–3—Corner 3d and north C.
1–4—Corner 2d and south B.
1–5—Corner 15th and north B.
1–6—Corner 14th and Main.
1–8—Corner 5th and south B.
2–1—Corner 12th and south B.
2–3—Corner 9th and south A.
2–4—Corner 11th and Main.
2–5—Corner 10th and south C.
2–6—Corner 11th and north B.
2–7—Corner 7th and south C.
3–1—City Mill Works, corner 16th and north F.
3–2—Robinson Machine Works, corner 3d and Main.
3–4—Wayne Agr'l Works, corner 15th and north F.
3–5—Corner 4th and south D.
3–6—Engine House, No 1, north 8th.
3–7—Reid, Beeler & Co's Pork House, north 10th.
4–1—Piano Factory, south 1st.
4–2—Corner 5th and south H.
4–3—South J, east of 9th, (east Oakland).
4–5—Corner 8th and Main.
4–6—Corner 8th and south E.
5–1—Champion Mills, Ft Wayne ave and north 10th.
5–2—Engine House, No 2, north 5th.
5–4—Earlham College.
6–1—Hutton's Coffin Works, corner 12th and north E.
6–2—Corner 18th and north C.
6–3—Hoosier Drill Works, corner 13th and north E.
1–5–2—Gaar, Scott & Co's, Washington ave.
1–6–2—Railroad Shops.

POST OFFICE.

Second-Class.

South east corner north A and Eighth.
Postmaster—Edwin D Palmer.
Assistant Postmaster—Wm L Hadley.
Mailing Clerk—Sample C Byer.
Assistant Mailing Clerk—Edward H Temme.

Superintendent of Carriers—Sarah Moorman.
Distributing Clerk—Grace M Dunham.
Stamp Clerk—Harriett F Cook.
Janitor—Lewis Dawson.
Carrier 1st District—B L Chandlee.
Carrier 2d District—O E Mitchel.
Carrier 3d District—Edward P Hutton.
Carrier 4th District—Joseph J Dickenson.
Carrier 5th District—Richard N Hart.
Carrier 6th District—Frank B Dillenbeck.
Carrier 7th District—J N Croker.
Substitute—Conrad Krick.

OFFICE HOURS: (STANDARD TIME)

General Delivery—7:00 a m to 7:00 p m.
Stamp Department—7:00 a m to 7:00 p m.
Carriers Window—6:30 p m to 7:00 p m.
Money Order and Register Department—7:30 a m to 4:30 p m.
Sunday's General Delivery and Carriers window open from 8:30 to 9:30 a m.

BANDS OF MUSIC.

Citizens Cornet Band, meets in room 3 Hoerners block, L E Peck, leader and manager; Hardy Williams, sec'y; Charles Towle, treas.

Conners Military Band and Orchestra, headquarters, Hittle blk, cor Ninth and Main. A C Connor, pres; Charles Conner, sec'y; R H Newman, treas; Chas Connor, leader band; O A Schmidt, leader orchestra.

BANKS.

First National Bank, n w cor of Seventh and Main. Incorporated 1882. James E Reeves, pres; J F Reeves, cash.

Second National Bank, n w cor of Eighth and Main. A F Scott, pres; J B Dougan, cash.

CEMETERIES.

Earlham, 1 mile west on National road.
Lutheran, w s Liberty pike, 1¼ miles s of city.
Maple Grove, n s Main, bet Twenty-second street and corporation line.
St Andrew's Catholic, e s Liberty pike, 1 mile s city.

St Mary's Catholic, w s Boston pike, 1½ miles s city.
German Catholic, s e cor s Fifth and G.

CHURCHES AND SUNDAY SCHOOLS.

African M E Church, cor of Sixth and s B. Rev Charles H Thomas, pastor. Services 10:00 a m and 7:00 p m. Sunday school 2:00 p m. Prayer meeting 7:00 p m Thursday.

African Baptist Church, s w cor of Ninth and C. Rev Benj Smith, pastor. Services 11:00 a m, 3 p m and 7:30 p m. Sunday school 9 a m.

Christian Church, e s s Ninth. Services 10:30 a m, 7:30 p m. Sunday school 9 am.

First M E Church, s w cor of Fourteenth and Main. Rev Benj A Kemp, pastor. Services 10:30 a m and 7:30 p m. Sunday school 2 p m.

First Baptist Church, w s of Eleventh, n of Main. Rev C B Allen, pastor. Services 10:30 a m and 7:30 p m. Sunday school 9:15 a m.

First Presbyterian Church, e s Eighth, bet Main and s C. Rev Dr Isaac M Hughes, pastor. Services each Sunday 10:30 a m and 7:30 p m. Sunday school 9 a m.

Friends Meeting House (Hicksite), n s n A, bet Eleventh and Twelfth. Dr Robert Furnace, Mrs Sarah A E Hutton, ministers. Services 10:30 a m and 7:30 p m. Sunday school 9 a m.

Friends Yearly Meeting House (Orthodox), s s Main, bet Fifteenth and Sixteenth. Meeting held 1st October every year.

Twelfth Street Preparative Meeting House (Orthodox), Friends Yearly Meeting House, 10:30 a m, Sunday school 9 a m.

Grace M E Church, s w cor of Tenth and n A. Rev Frost Craft, pastor. Services 10:30 a m and 7:30 p m. Sunday school 2:00 p m.

New Jerusalem Temple, cor Seventh and s A. Religious worship every Sunday at 10:30 a m.

German M E Church, s e cor Seventh and s B. Services 10:30 a m and 7:30 p m. Sunday school 9 a m.

Richmond Preparative Meeting House (Orthodox Friends), 113 and 115 s Fifth. Sabbath meetings 10 a m and 7:30 p m. Sabbath school 9 a m.

St Andrew German Catholic Church, cor Fifth and s C. Rev Henry J Seibertz, pastor. Services 8 and 10 a m and 3 p m.

St John Lutheran Church, s Fourth, bet C and D. Rev Henry Wickemeyer, pastor. Services 10 a m and 7 p m. Sunday school 2 p m.

St Mary's Catholic Church, n e cor n Seventh and A. Rev John Ryves, pastor. Services each Sunday 8 and 10 a m and 3 p m.

St Pauls Episcopal Church, n e cor Eighth and n A. Rev John B Wakefield, pastor. Services every Sunday 10 a m and 7:30 p m. Sunday school 9 a m.

St Paul Evangelical Lutheran Church, 401 s Seventh. Rev John J Young, pastor. Services 10 a m and 7:30 p m. Sunday school 2 p m.

Sevastopol M E Church. Services 7:30 p m. Sunday school 2:30 p m.

Swedenborgian, s e cor Seventh and s A.

United Presbyterian Church, n w cor Eleventh and B. Rev Alexander Gillchrist, pastor. Services 10:30 and 7:30 p m. Sunday school 2:30 p m.

Wesleyan M E Church, 307 s Tenth. Rev Samuel M Smother, pastor. Services 10:30 a m and 8 p m. Sunday school 2 p m.

Whitewater Preparative Meeting House (Orthodox Friends), cor Tenth and n G. 10:30 a m and 7:30 p m. Sunday school 9 a m.

Zions Evangelical Association, e s Seventh, bet B and C. Rev Henry Waiszhaar, pastor. Services 10:30 a m and 7:30 p m. Sunday school 9 a m.

Young Men's Christian Association, cor of Ninth and Main. Bible class at 9 a m. Services at the county jail at 2:15 p m. Evening open air services corner of Eighth and Main. Whosoever will let him come.

GAS COMPANIES.

Richmond City Gas Co, works cor First and Main, office 818 Main. James M Starr, pres; Charles C Buckley, sec'y; Benj Starr, treas.

HOSPITAL.

St Stephens Hospital. Incorporated 1884. Rev J B Wakefield, pres; Reuben Myrick, sec'y; J R Weist, supt. This hospital is under the control of the Protestant Episcopal church, and is open to all denominations and nationalities, also all schools of medicine. N e cor Eighth and n C.

INCORPORATED INSTITUTIONS.

Bonanza Skate Co, mnfg roller skates, n Union Depot. Wm F Hiatt, pres; H Ogborn, vice pres; W T Noble, sec'y and treas.

Champion Roller Milling Co, cor Ft Wayne ave and n Tenth. Incorporated 1883. J E Reeves, pres; Wm N Kendall, gen manager; Frank M Clark, supt.

Champion Roller Skate & Wagon Co. Incorporated 1884. J F Reeves, pres; Reuben Myrick, sec'y and treas; J V Rowlett, manager. 1122 and 1124 n E.

Chase Piano Co. Incorporated. James M Starr, pres; Benj Starr, sec'y and treas. 303 to 317 s First.

Dille & McGuire Mfg Co. Established 1874. Incorporated 1880. Mnfr of the Richmond Star Lawn Mower, and improved oscillating steam engines, 537 and 539 n Thirteenth. Ezekiel W McGuire, pres; Elwood W McGuire, sec'y and treas; H H Dille, supt.

First National Bank. Incorporated 1882. James E Reeves, pres; C W Ferguson, vice pres; J T Reeves, cash; n w cor Seventh and Main.

Gaar, Scott & Co. Incorporated 1870. Abraham Gaar, pres; W G Scott, sec'y; J M Gaar, treas; H N Land, supt; mfg steam engines, threshers, saw mills and clover hullers, cor n F and Washington ave.

Haynes, Spencer & Co. Incorporated 1878. Turner W Haynes, pres; Charles H Coffin, vice pres; W F Spencer, secy and treas; W C Shoemaker, supt. Office and factory n w cor Twelfth and n E.

Hoosier Drill Co. Incorporated 1868. $60,000 capital. J M Westcott, pres; F A Wilke, secy; Omar Hollingsworth, treas; J A Carr, supt. Office and factory n e cor n E and Thirteenth.

Hutton J M & Co. Incorporated 1870. Capital $200,000. J M Hutton, pres; M H Dill, sec'y; W P Hutton, treas. Office and works s e cor Twelfth and n E.

Mathews, Winder & Co. Incorporated 1880. Clark Hunt, pres; Joseph T Ives, sec'y and treas. Cor Eleventh and n G.

Richmond Chair Co. Incorporated 1882. James E Thomas, pres; D Surface, sec'y and treas. Office and factory 1233 n E.

Richmond Check Rower Co. Henry Farmer, pres; N C Shoemaker, sec'y and treas. 1104 n E.

Richmond City Mill Works. Incorporated 1876. Joseph G Lemon, pres; L T Lemon, sec'y and treas; C F Walter, mechanical manager. 1601 n F.

Richmond City Water Works. Incorporated 1883. J M Hutton, pres; W P Hutton, treas; Joseph B Craighead, sec'y.

Richmond Foundry Co. Incorporated 1883. Charles H Coffin, pres; W C Shoemaker, sec'y and treas. 1104 to 1110 n E.

Richmond Machine Works. Incorporated Jan 1, 1872. R P Perry, pres; L H Bunyan, sec'y and treas. B P Perry, L H Bunyan, Eli Jay, directors. On Railroad, n e Union Depot.

Richmond Roller Skate and Caster Co. Incorporated 1884. Joseph Marchant, pres; O D Reeves, sec'y and treas; E C Phillips, supt.

Richmond Truck Mfg Co, 1001 Main. John Henley, pres; Jos C Ratliff, vice pres; David H Hill, treas; Web Parry, sec'y; Robert Chesnut, gen agt.

Richmond Weather Strip Co, 40 Main. Incorporated 1884. W T Dennis, pres; Frank Dennis, sec'y and treas; Joseph F Rowlett, supt.

Second National Bank of Richmond, n w cor Eighth and Main. A F Scott, pres; J B Dougan, cash.

Sinex Plow Co. Incorporated 1874. Mfg Original Empire Steel Plows, 174 and 176 Ft Wayne ave. Wm Sinex, pres; John B Sinex, sec'y and treas.

S L Wiley Construction Co. S L Wiley, pres and gen manager; K M Wiley, treas and sec'y. Constructors Richmond City Water Works.

The Ezra Smith & Co Mfg Association. Incorporated 1872. Mfg of coffins. Ezra Smith, pres; James Smith, sec'y and treas. N e cor s A and Ninth.

Wayne Agricultural Co, 603 to 629 n Fifteenth, 1500 to 1512 n F. Incorporated 1871. L L Lawrence, pres; Wm Baxter, vice pres; T Wright, sec'y and treas; George Thomas, gen supt.

Wayne County Turpike Co. Incorporated 1850. J C Ratliff, pres and treas; Cornelius Ratliff, sec'y. Office room 1 I O O F building.

Witham & Anderson Co. Incorporated 1882. W H Anderson, pres; T H Witham, vice pres; E H Bowen, sec'y and treas.

Yaryan, Sampson & Co. Incorporated 1878. John Yaryan, pres; Almon Sampson, sec'y; Lee Yaryan, treas. Owners of patent new process of mnfg linseed oil, office over 720 Main.

203842

LIBRARIES AND READING ROOMS.

Morrison Library, s w cor of Sixth and n A. Open every day, Sundays excepted, 9 to 12 a m, 1 to 5 p m, Saturday eve,

6 to 8 p m. Jessie P Sidell, pres; T Nicholson, sec'y; Jno Elliott, treas; Mrs Sarah A Wrigley, librarian; Miss Sarah E Poe, asst librarian.

W C T U, office, hall and reading room over 900 Main. Mrs Sarah B Morgan, pres; Mrs Emma Newlin, sec'y; Miss Letta Smith, treas. Meets every Friday afternoon.

PUBLIC HALLS, PARKS, BLOCKS, ETC.

Churches, see churches and Sunday schools.
Grand Opera House, s e cor n A and Eighth.
Hittle Block, n w cor Ninth and Main.
Johns Block, 931, 933 and 935 Main.
Market House, cor Sixth and s A.
Masonic Hall, Hittles Block.
Odd Fellows Block, 725 and 727 Main.
Phillips Opera House, n e cor Sixth and Main.
Potts Block, 916 and 918 Main.
St Stephens Hospital, n e cor Eighth and B.
Saenger Hall, over 14 n Seventh.
Second National Bank, n w cor Eighth and Main.
Tremont Block, n e cor Eighth and Main.
Vaughan's New Block, 708 to 714 Main.
Vaughan's Hall, Vaughan's New Block.
Westcott Block, 717 to 721 Main.
Zellers Block, 915 to 921 Main.

MISCELLANEOUS SOCIETIES, UNIONS AND CLUBS.

Dunn Temperance Club Room, 47 n Eighth. John M Westcott, pres; Charles Lewis, sec'y; Dr W Oniel Mendenhall, treas; meets every Wednesday evening.

Richmond Bicycle Club, meets M C Henley's office. M C Henley, pres; I C Doan, sec'y; A J Henley, treas.

Wayne County Agricultural and Horticultural Society. Organized in 1853. Regular meeting the second Saturday in each month, at Y M C A Hall. Jacob D Hampton, pres; W L Taylor, vice pres; Folger Wilson, sec'y; Daniel Bulla, treas.

Wayne County Historical Association. Organized 1883. Meets bi-ennially at the Mayor's office. Hon Joseph M Bulla, pres; Col W C Starr, vice pres; J H Moorman, treas; Jos C Ratliff, sec'y.

Womans Christian Temperance Union, Sarah H Morgan, pres; Mrs Paul V Washburn, recd sec y; Mrs C W Hodgin, cor sec'y; Letitia Smith, treas.

Womans Christian Temperance Union, Wayne County. Meets semi-annually. Mrs M R Dennis, pres; Mrs Anna M Starr, sec'y.

Y M C A Rooms, over 901 Main. Edward Bellis, pres; George C Williams, vice pres; C A Francisco, sec'y and treas; T G Thompson, gen sec'y; meets Sunday 9 a m, 6:30 p m, Wednesday 7:15 p m, Saturday 7:30 p m.

Young Woman's Christian Temperance Union, meet in Y M C A rooms, over 901 Main, every Tuesday at 4:00 p m. Mrs Mary E Prescott, pres; Mrs Etta Sparks, sec'y.

PUBLIC SCHOOLS.

Board of School Trustees—Wm A Bickle, pres; Wm H Bradbury, sec'y; Elgar G Hibberd, treas.

Superintendent of Public Schools—Justin N Study.

Special Teachers—G M Cole, supt and teacher of Music, Dr Z Test, supt and teacher of German.

TEACHERS.

High School—Mrs J G Holcombe, principal, History and Literature.

Miss M A Stubbs, Latin and German.

Mr A B Porter, Mathematics and Natural Science.

FIRST DISTRICT.

Grammar Schools—Miss A P Wiggins, principal; Grade A.
Miss Sophia Marchant Grade B.
Miss Mary E Perry, Grade C.
Miss Ada Woodard, Grade D.

Primary Schools—Miss Lillie M Graves, Grade A.
Miss M R Marsh, Grade B.
Miss M R Elderkin, principal primary schools, Grade D.

SECOND DISTRICT.

This district will be abandoned for the year after two or three weeks.

THIRD DISTRICT.

Grammar Schools—Miss D M Posey, Grade A.
Miss M E Dennis, Grade B.
Miss Ella Bond, Grade C.
Miss L D Hadley, Grade D.

PRIMARY SCHOOLS—Miss Mary Woodard, Grade A.
Miss Mary Dennis, Grade B.
Miss Carrie L Salter, Grade C.
Miss Julia E Test, principal Primary Schools, Grade D.

FOURTH DISTRICT.

Mrs Florence Woods, principal, Grade B.
Miss Anna B Wright, Grade C.
Miss Sadie A Hill, Grade D.
PRIMARY SCHOOLS—Miss Nora Lupton, Grade A.
Miss Ella Stewart, Grade B.
Miss Alice Test, Grade C.
Miss M E Mooney, Grade D.
Miss Anna Lupton, principal Primary Schools, Grade D.

FIFTH DISTRICT.

GRAMMAR SCHOOL—Miss Mattie Horney, principal, Grade D.
PRIMARY SCHOOLS—Miss Marietta Worrall, Grade A.
Miss Emma Leeson, Grade B.
Miss Mattie Whitacre, Grade C.
Miss Francis Estell, Grade C.
Miss L Morrison, Grade D.
Miss Carrie Stubbs, Grade D.
Miss Susie Horney, principal Primary Schools, Grade D.

SIXTH DISTRICT.

GRAMAR SCHOOLS—Mrs Emma Thatcher, principal, Grades B & C.
Miss Anna M Brown, Grade D.
PRIMARY SCHOOLS—Miss Lida Leive, Grade A.
Miss Lillie Stines, Grade A and B.
Miss Mary Jurgens, Grade B and C.
Miss Anna Shultz, Grade C.
Miss Bertha Steen, Grade D.
Miss Lina Stahl, principal Primary Schools, Grade D.

SEVENTH DISTRICT.

GRAMMAR SCHOOLS—Miss H M Jones, principal, Grade C.
Miss Hattie Thompson, Grade D.
PRIMARY SCHOOLS—Miss Cassie V Reese, Grade A.
Miss M A Moore, Grade B.
Miss Victoria Lindemuth, Grade C.
Miss Emma B Long, principal, Grade D.

COLORED SCHOOLS.

Mrs Landonia Williams, Grammar Grades.
Mrs M Edna Perry, Primary Grades.

MISCELLANEOUS SCHOOLS.

St Andrew's School, s e cor of Fifth and C. Rev Henry J Seibertz, principal.

St John's Lutheran School, w s of Fourth, bet C and D. Rev Henry Wickemeyer, principal.

St Mary's School, cor of Seventh and n A, conducted by Sisters of Providence.

St Paul's School, cor Seventh and s D. Rev John Young, principal.

BUSINESS COLLEGE.

Night School and Telegraph Institute, over 725, 727 and 729 Main. J K Beck & Co, proprietors.

EARLHAM COLLEGE.

FACULTY AND INSTRUCTORS.

Joseph J Mills, A M, pres; Professor of Mental and Moral Science. Wm B Morgan, A M, C E, Professor of Mathematics. Dougan Clark, A M, Professor of Greek and Latin. Wm N Trueblood, A B, Professor of English Literature and Elocution. David W Dennis, A M, Professor of Natural Science. Hans C G Von Jagemann, Professor of German and French, and acting Professor of Professor of History. Gertrude Baily, instructor in Drawing and Painting. Marianna Brown, A B, Phebe Furnas, A B, Mattie C Dennis, Instructors in Preparatory School.

OFFICERS OF THE BOARD.

Joseph John Mills, president. Mordecai Morris White, vice president. Mary E Harris, secretary. Allen Jay, treasurer.

COMMITTEES OF THE BOARD.

Timothy Nicholson, Walter T Carpenter, T Clarkson Hill, Mordecai Morris White, Joseph R Evans, Eliza W Hiatt, Mary Ann Evans, Executive Committe.

COMMITTEE ON OFFICERS.

Charles F Coffin, Barnabas C Hobbs, Moses C Stevens, Mary E Harris, Seth Mills.

Earlham College,

RICHMOND, INDIANA.

Three full collegiate courses of study:

(1) Classical; (2) Latin and Scientific; (3) Scientific.

Special prominence given to the English Language and Literature.

Superior advantages are afforded for the study of German and French.

The Cabinet is large and constantly increasing, and for the variety and educational value of its Geological, Mineralogical and Zoological collections has few superiors in the West.

A Chemical Laboratory affords excellent facilities for practical work by students.

Students in Astronomy have the advantages of a well equipped observatory.

Classes in Surveying are given regular practice with instruments in the field.

An Art Department provides instruction in Drawing and Painting.

Students in all departments have access to the library of the College and that of the city of Richmond, together aggregating 15,000 volumes.

The Preparatory School presents a well arranged course of study under a corps of efficient instructors. Preparatory students have all the advantages of libraries, apparatus, lectures, cabinet, etc, afforded to the college.

For catalogue and further information, address

J J MILLS,
President.

ALLEN JAY,
Treasurer.

OTHER OFFICERS

Allen Jay, Superintendent and Treasurer, P O Richmond, Ind. Martha A Jay, Matron, P O Richmond, Ind. Wm H Winslow, Governor, P O Carmel, Ind. H Lavinia Bailey, Governess, P O Spiceland, Ind. Elizabeth Woodruff, assistant Governess, P O Fountain City, Ind. John Sherrick, Librarian, P O Westfield, Ind.

Autumn Term begins September 3, 1884.
Winter Term begins December 31, 1884.
Spring Term begins April 1, 1885.

RICHMOND NORMAL SCHOOL.

FACULTY.

Cyrus W Hodgin, Principal, Instructor in Pedagogics, History, and Civil Government. James B Ragan, Associate Principal. Instructor in Mathematics and Drawing. Erastus Test, M S, M D, Principal Academic Department, Instructor in Natural Science. Miss Caroline Furber, Instructor in Language and Literature. Miss Belle Morrison, Instructor in Model School.

CALENDAR.

First Term—Opens September 2, 1884; closes November 7, 1884.
Second Term—Opens November 10, 1884; closes January 23, 1885.
Holiday Vacation—December 20, 1884, to December 28, 1884.
Third Term—Opens January 26, 1885; closes April 3, 1885.
Fourth Term—Opens April 6, 1885; closes June 12, 1885.

BOARD OF TRUSTEES.

President, Timothy Nicholson, of Nicholson & Bro, Booksellers. Treasurer, C W Ferguson, Teller First National Bank. Secretary, J C Macpherson, Co Superintendent of Schools.

OPERA HOUSES.

Grand Opera House, s w cor Eighth and n A. Wm H Bradbury & Son, proprietors and managers, office, rooms 1 and 3, Westcott Block.

Phillips Opera House, over 604, 606 and 608 Main. Dobbins Bros, managers.

SECRET SOCIETIES.

MASONIC.

Hall, n w cor of Ninth and Main.

Webb Lodge, No 24, F & A M, meets third Wednesday of each month. A W Hempleman, W M; W W Austin, Sec'y.

Richmond Lodge, No 196, F & A M, meets first Tuesday evening of each month. M Cullaton, W M; A E Chase, S W; L Fisher, J M; S Fox, Treas; J DeWitt, Sec'y; N C Tomkins, S D; N B Ballard, J D; A G Ogborn Tyler.

King Solomon Chapter, No 4, R A M, meets second Friday of each month. Christian Fetta, H P; W W Austin, Sec'y.

Wayne Council, No 10, R & S M, meets first Thursday in each month. Christian Fetta, Ill Master; W W Austin, Dept Master; J P L Smith, P C W; W J Robie, C G; M B Ballard, Treasurer; E D Palmer, Recorder; A G Ogborn, Guard.

Richmond Commandery, K T, No 8, meets first Monday of each month. Joseph L Smith, E C; W W Austin, Rec.

Masonic Building Association. H N Land, Pres; M B Ballard, Treas; E D Palmer, Sec'y; H N Land, Chistian Fetta, W M Thompson, M B Ballard, John DeWitt, R W Deely, Jos L Smith, Lewis L Stubbs, E D Palmer, Trustees. Meetings, Trustees meet third Thursday of January, April, July and October. Stockholders meet annually on the second Thursday of January.

Loyal Chapter, No 1, Order of Eastern Star, meets third Saturday of each month. Mas C V Kendall, W M; W J Robie, W P; Mrs E J Johnston, Sec'y; Mrs Fannie C Hunt, Treasurer.

I. O. O. F.

Hall s w cor Eighth and Main.

White Water Lodge, No 41, instituted May 21st, 1847, meets every Friday evening. Walter J Doan, N G; Joseph A Fagan, V G; Mark Mitchell, Sec'y; H W Talhelm, Treas; H R Downing, Geo Bishop and C E Newman, Trustees.

Hermann Lodge, No 199, meets every Thurday evening. Wm Storz, N G; Mathias Pein, V G; George J Knollenberg, Rec Sec'y; Gotlieb Lichtenfels, Per Sec'y; C A Bartel, Treasurer; H H Meerhoff, J M Nolte, Lewis Schiefner, Trustees.

Woodward Lodge, No 212, meets every Wednesday evening. Joseph F Rowlett, N G; Theodore C Parker, V G; Wm. P Cook, Sec'y; E E Beetle, Treas; J F Davenport, A W Grave, J A Reed, Trustees.

Richmond Lodge, No 254, meets every Monday evening. Albert Kelly, N G; Abram S Johnson, V G; John W Tingle, Sec'y; Peter Johnson, Treas; Edward J Salter, Daniel K Keyt and Jacob V Rowlett, Trustees.

Harmonia Encampment, No 75, meets first and third Thursdays of month. August May, C P; Wm Vietze, S W; William Steinbrick, J W; Leonard Sperling, H P; John Shuman, Scribe; C A Bartel, Treas.

Oriental Encampment, No 28, meets second and fourth Tuesday evenings of each month. Chris G Swain, C P; Chas C Binkley, H P; Frank T Rawn, S W; Frank Ritson, J W; John McMinn, Scribe; Henry R Downing, Treas; George Bishop, E J Salter, J Y Davenport, Trustees.

Eden Degree Lodge, No 30, Daughters of Rebekah, meets second and fourth Saturday of each month. Mrs Frank Thomas, N G; Mrs Kate Keyt, V G; Mrs S E Stough, Rec Sec'y; Mrs Sadie Stratton, Per Sec'y; Mrs M E Spekenhier, Treas; Mrs Mattie Alexander, Chaplain.

Hermenia Lodge, No 25, Daughters of Rebekah, meets first Saturday of each month.

Odd Fellows Provident Association of Wayne Co. meets first Friday of each month. John Yaryan, Pres; L C Huff, Vice Pres; Edward Bellis, Sec'y; Peter Johnson, treas; M W Hobbs, M D, Medical Director; Geo Bishop, W H Thompson, John M Nolte, Jacob Noss, John W Haller, M T Gardner, Gehring Stace, S B Williamson, Trutees.

Odd Fellows Hall Building Association, meet first Tuesday in August. Board of Trustees, who elect their officers: Edward Bellis, No 28; H R Downing, No 41; H W Talhelm, No 41; Fred Jahnke, No 199; H Kehlenbrink, 199; I F Davenport, No 212; A W Grave, No 254; Joseph R Milliken, No 254; H H Dille, No 254. H R Downing, Pres; Edward Bellis, Sec'y; Jno F Davenport, Treas.

PATRIARCHAL CIRCLE.

Richmond Temple, No 4, meets first and third Wednesday of month in I O O F Building. G Stace, Oracle; F T Rawn, V O; F Kitson, Marshal; H C Downing, C C; W M Mitchell, Rec Sec'y; F W Robinson, F Sec'y; E J Salter, Treas, Geo Bishop, V O; C E Newman, Council; C Personett, Chaplain; H W Talhelm, 1st Aid; Joe Brush, 2d Aid; Wm Kerman, Guard; W J Doane, Sentinel.

KNIGHTS OF PYTHIAS.

N C Tompkins District Deputy, G C; Lodges 8, 53 and 115.

Cœur de Leon Lodge No 8, hall n e cor of Fifth and Main. W E Russull, C C; E E King, V C; John Boyer, P; G W P

Jackson, K of R & S; Ed Rymaster, P C; J C Hollopeter, M at A; W R Henderson, I G; J I Vanzant, O G.

Iola Lodge, No 53, hall s e cor of Main and Seventh, meets every Thursday evening. J H Cooke, P C; G S Needham, C C; D W Hodgin, V C; B F Ham, P; A H Morehead, M of Ex; O S Mate, M of F; M Ritchie, K of R & S; J J Thomas, M of A; G W Hammit, I G; R E Winsett, O G.

Germania Lodge, No 115, hall s e cor of Main and Seventh, meets every Friday evening. Louis Uthe, P C; A H May, C C; Wm Surendorf, V C, Geo Eversmon, P; H Borth, K of R & S; H Klapp, M of Ex; F W Stein, M of F; H Hoppe, M at A; Wm Balzer, I G; J W Frank, O G.

RED MEN.

Wigwam n w cor Fifth and Main.

Osceola Tribe, No 15, Improved Order of Red Men, meet every Thursday evening, the 5th sleep of every 7th Sun. Henry C Shaw, Sachem; Wm A Dunham, Sen Sag; Richard N Hart, Jr Sag; Wm Zimmerman, Prophet; Philip Schneider, Keeper of Wampum; George Scott, Chief of Records, Wm Kitson, George Bishop and M L Stratton, Trustees.

AMERICAN PROTESTANT ASSOCIATION.

Washington Lodge, No 6, hall n w cor of Fifth and Main, meets every Wednesday evening. Wm Klapp, W M; E Schwerin, V W M; Wm Miller, R Sec'y; H Hawekotte, F Sec'y; L Ueth, Treas.

STREET DIRECTORY.

STREETS NORTH OF MAIN.

North A—First north of Main.
North B—Second north of Main.
North C—Third north of Main.
North D—Fourth north of Main.
North E—Fifth north of Main.
North F—Sixth north of Main.
North G—Seventh north of Main.
North H—Eighth north of Main.
North I—Ninth north of Main.
North J—Tenth north of Main.

STREETS SOUTH OF MAIN.

South A—First south of Main.
South B—Second south of Main.
South C—Third south of Main.
South D—Fourth south of Main.
South E—Fifth south of Main.
South F—Sixth south of Main.
South G—Seventh south of Main.
South H—Eighth south of Main.
South I—Ninth south of Main.
South J—Tenth south of Main.
South K—Eleventh south of Main.

STREETS RUNNING NORTH AND SOUTH.

First—First east of river.
Second—Second east of river.
Third—Third east of river.
Fourth—Fourth east of river.
Fifth—Fifth east of river.
Sixth—Sixth east of river.
Seventh—Seventh east of river.
Eighth—Eighth east of river.
Ninth—Ninth east of river.
Tenth—Tenth east of river.
Eleventh—Eleventh east of river.
Twelfth—Twelfth east of river.
Thirteenth—Thirteenth east of river.
Fourteenth—Fourteenth east of river.
Fifteenth—Fifteenth east of river.
Sixteenth—Sixteenth east of river.
Seventeenth—Seventeenth east of river.
Eighteenth—Eighteenth east of river.
Nineteenth—Nineteenth east of river.
Twentieth—Twentieth east of river.
Twenty-first—Twenty-first east of river.
Twenty-second—Twenty-second east of river.

PLACES.

Elm Place—From Eighth to Twelfth, bet n D and E.
Park Place—From alley bet Ninth and Tenth to Eleventh, bet s A and B.

AVENUES.

Ft Wayne ave—Commences at junction of Main and Fourth, and extends n E to Tenth.

Liberty Ave—Commences at Fifth and s H, and extends s w to corporation line.

Washington Ave—Commences at Ft Wayne Ave, extends n w to junction of Sixth and n F, thence around bluff, down the river to junction of Third and Fifth.

Gardner Ave—Commences at junction of Sixth and s E, thence s w to Fifth.

WARD BOUNDARIES.

First Ward—Includes all that part of the city south of Main and west of Seventh streets.

Second Ward—Includes all that part of the city north of Main and west of Eighth streets.

Third Ward—Includes all that part of the city north of Main, east of Eighth and west of Twelfth streets.

Fourth Ward—Includes all that part of the city south of Main, east of Seventh and west of Twelfth streets.

Fifth Ward—Includes all that part of the city east of Twelfth streets.

WATER WORKS.

Pump House, 2 miles east of city, on east fork White Water river. Jessie M Hutton, Pres; Stephen R Wiggans, Vice-Pres; Joseph Craighead, Sec'y; Wm P Hutton, Treas; D K Zeller, Ellis Thomas, Board of Directors.

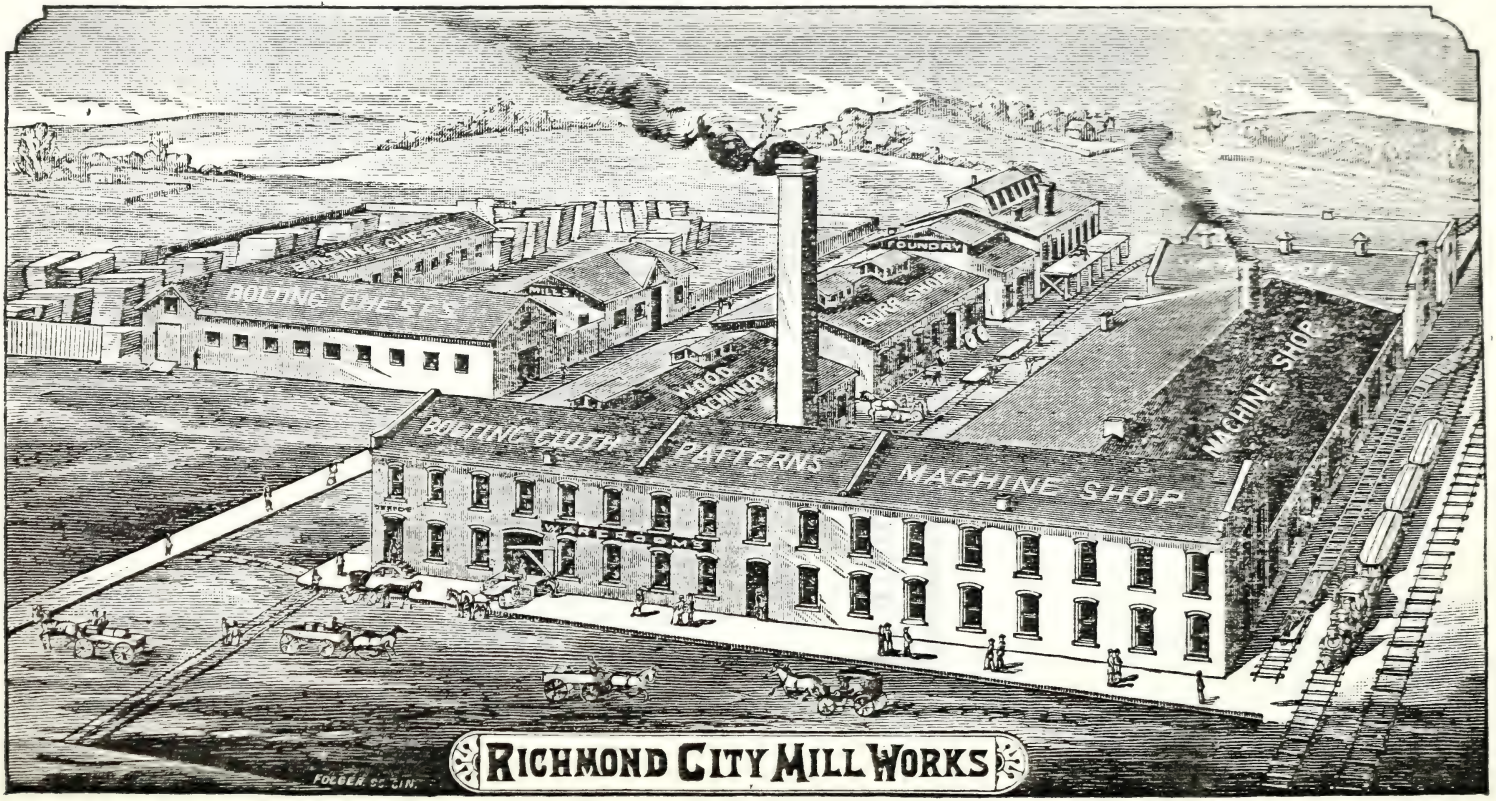

RICHMOND CITY MILL WORKS

RICHMOND COLLEGE LIBRARY

LEMON & CLARK,

— GENERAL —

Fire Insurance Agents,

Room 1 Odd-Fellows' Block,

RICHMOND, - - INDIANA.

GLEN MILLER TRANSFER CO.

— AND —

COMBINATION

— STABLES —

15, 17 & 19 South 7th St., Richmond, Ind.

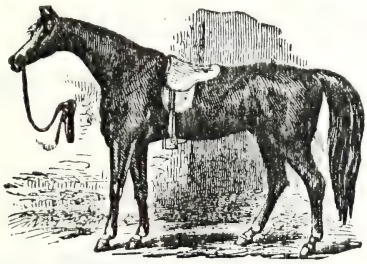

The finest Single and Double Teams in the City for Hire.

Special attention to commercial patronage

Horses bought and sold on commission.

I have always on hand a lot of fine Horses for sale.

OMNIBUS FARE.

1 Passenger	South of South E Street,		$ .50
1 "	Linden Hill,	- -	.50
1 "	West Richmond,	- -	.50
1 "	Sevastopol,	- -	1.00
1 "	In the Limit,	- -	.25

Coaches for Funerals.

COUPE FARE.

1 Passenger, in the Limit, - -	$ .25
Trunks, extra, - - -	.25
Baggage delivered in the Limit, - -	.25
Shop or Calling with Coach, per hour,	1.00
" " Coupe, "	.75
Entertainments, (Trips not to exceed one hour to 12 o'clock midnight.) Coach,	2.00
" " " " Coupe,	1.50

F. M. FRANCISCO, - Manager.

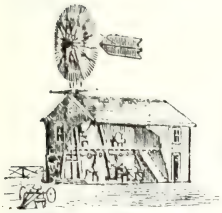

Machine Power.

CALL ON

O. C. Huddleston,

Pump Power.

For Bargains in all kinds of

Pumps, Iron and Lead Pipe,

Sinks, Driven Wells, Gas Fitting, &c.

Agent for Halladay's Standard Wind Engine, for pumping water and driving light farm machinery. All sizes of round and square tanks furnished to order. All work promptly attended to and satisfaction guaranteed.

212 North 16th St., RICHMOND, IND.

THOMAS J. MORTON'S

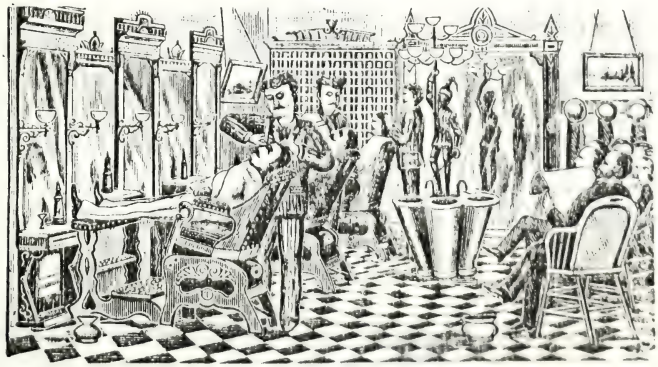

Shaving Parlors,

815 North E., Opposite Union Depot, Richmond, Ind.

All work done in a neat and artistic manner by skilled workmen.
Your patronage is respectfully solicited

KRAMER

PUBLISHING AND ADVERTISING

COMPANY'S

CITY DIRECTORY

--OF--

RICHMOND, IND.

1885-86.

ABBREVIATIONS.

adv	advertisement	n e cor	northeast corner
al	alley	nr	near
ave	avenue	n s	north side
bds	boards	n w cor	northwest cor
bel	below	opp	opposite
bkpr	bookkeeper	res	resides
clk	clerk	s	south, or south of
col'd	colored	s e cor	southeast corner
cor	corner	s s	south side
lab	laborer	s w cor	southwest corner
e	east, or east of	w	west, or west of
e s	east side	w s	west side
n	north, or north of	tel	telephone or telegraph

A

Abbott Miss Ardelle, res e s s 20th, Linden Hill.
Abbott Chas L, res e s s 20th, Linden Hill.
Abbott Edward D, res e s s 20th, Linden Hill.
Abbott Miss Ella M, res e s s 20th, Linden Hill.
Abbott Harry, res e s s 20th, Linden Hill.
Abbott Luther C, (Lydia M), lawyer, 613 Main, res e s s 20th, Linden Hill.
Abel Jacob, (Angeline), policeman, res 303 n 19th.

NICHOLSON & BRO., Wholesale and Retail Booksellers & Stationers, **729 Main.**

Telephone to **MATHER BRO'S** for COAL

Abley Edward F, (Maggie), boots and shoes, 23 n 8th, res s 15th, bet Main and A.
Achuff Mary, (wid Wm), clk L M Jones & Co, bds n Tenth.
Ackermann C, cash boy L E Leonard & Co, res 200 s Second.
Ackermann Jno F, clk L E Leonard & Co, res 200 s Second.
Ackermann Miss Lizzie, res 200 s Second.
Adams Ellis, machinist, res 536 n Sixth.
Adams Express Co. Paul C Graff agt, Union Depot, tel 12½ 806 Main, tel 12.
Adams Henry, res 816 n G.
Adams James, machinist Richmond Machine Works, res 536 n Sixth.
Adams Louisa, (wid), res 536 n Sixth.
Adams Luther (Sallie L), foreman Richmond Machine Works, res 808 n G.
Adamson Margaret (wid), res 124 n Second.
Adamson Nathaniel W (Luella), res 138 s Twelfth.
Addecamp M, wks Richmond Chair Co.
Addington Miss Alda, res 108 n Third.
Addington Ann (wid Abijah), res 810 n G.
Addington Benjamin C, clk George H Knollenberg, bds 1320 Main.
Addington Frank W, machinist Gaar, Scott & Co, res 816 n G.
Addington Leander, delivery clk A F Reif, bds 201 n Ninth.
Addington D, wks M C Henley.
Addington Mary C (wid Bishop), res 108 n Third.
Adkins James, col'd (Nancy A), res 510 s Ninth.
Agrippa Scott, helpr blksmth R C M W.
Ahaus Miss Elizabeth, res 501 s Ninth.
Ahaus Frederick L, plumber H H Meerhoff, res 501 s Ninth.
Ahaus Henry H, clk Herman Ahaus, res 501 s Ninth.
Ahaus Herman (Mary C), grocer, 505 s Ninth, res 501 s Ninth.
Ahaus Herman jr, carp, res 501 s Ninth.
Ahaus Miss Rosa, res 501 s Ninth.
Ahreet Sylvester E (Catharine), shoemaker, res 32 n Third.
Aikin James P, (Elizabeth), supt Fleecy Dale Woolen Mills, res 111 n Fourteenth.
Ainsworth William F (Detia B), painter, res 222 s Tenth.
Aker Otto, tinner, bds 402 n Twelfth.
Aker Samuel, res 732 n Tenth.
Albert Charles S (Kittie), tel opr W U, res 318 n Thirteenth.
Albert Miss Mary G, res 215 n Fourteenth.

Wire Goods. Chairs and Settees, Summer Houses, Screens, and all kinds of Wire Cloth, **W. T. BARBEE,** IRON AND WIRE WORKS.

D. B. CRAWFORD & SON, 528 Main St. **Richmond, Ind.**

Albert Peter (Hannah), farmer, res 12 s Sixteenth.
Albert Samuel J (Eliza J), carpenter, res 215 n Fourteenth.
Albertson Edgar B (Melva), trav agt, res 29 n Nineteenth.
Albertson James (Elizabeth), millwright, res 213 s B.
Albright Jonas C (Alice), (Albright & Co), res 300 s Fourteenth.
Albright & Co (Jonas C Albright and Joseph S Zeller), slate and tin roofing, 22 n Ninth, tel 47.
Aldrich Samuel, (Nellie), res 742 n H.
Alexander Albert, col, (Ida), wks N Doan, res 431 s Sixth.
Alexander J Will, chairmaker Richmond Chair Co, res 130 n Third.
Alexander John W, (Mary), cabinetmaker, res 130 n Third.
Alexander Lydia E, (wid John M), res n F, 1 e R City Mill Works.
Alexander Miss May, res n F, 1 e R City Mill Works.
Alexander Mrs Mary E, tailoress, res 130 n Third.
Alexander Miss Nettie, res 130 n Third.
Alexander Walter G, col'd, (Rosa B), lab, res 326 s Thirteenth.
Alexander Wm W, (Mattie L), wholesale Galvanized Iron Cornice Works, 185 Ft Wayne ave, tel 140, res 210 n Eighth.
Alger Carmi V, (Mary E), carpenter E Lefferts, res 208 s Ninth.
Allbecker John, wks Evans, Ferguson & Reeves.
Allen Rev C B, (Alma), pastor First Baptist Church, res 27 n Thirteenth.
Allen Edwin, (Julia), lab, res Sevastopol.
Allen Miss Emma S, dressmaker, res 22 n Sixth.
Allen Fred, (col), lab, res 1418 n F.
Allen George C, telegraph opr, res 22 n Sixth.
Allen Isaac B (Emma C), wks Gaar, Scott & Co, res Sevastopol.
Allen James M, railroader, res 32 Washington ave.
Allen John, col'd (Ellen), lab, res 105 s Sixth.
Allen Joseph M (Charity), harnessmaker, res 22 n Sixth.
Allen Miss Maggie M, res Sevastopol.
Allen Miss Mary A, clk post office, res 225 s Ninth.
Allen Milton J, wks Wiggins & Co, res 22 n Sixth.
Allen Miss Minnie M, milliner, res 22 n Sixth.
Allen Rachel H (wid John), res 225 s Ninth.
Allison Albert T (Alice C), res 129 n Sixth.
Allison George M (Mary E), carpenter, res 412 n Twentieth.
Allsobrook Miss Jane, res 636 n Tenth.
Allsobrook William (Mary A), engineer C H & D Ry, res 636 n Tenth.

NICHOLSON & BRO. Will look up and order for you any book **You may desire.**

JACKSON COAL -AT- **MATHER BROS.**

Allsobrook Wm H, res 636 n Tenth.
Altenschulte Mary (wid George), res 631 s Sixth.
Altenschulte Miss Mary, res 631 s Sixth.
Altmeyer Peter, (Jennie), carriage blacksmith, res 811 n A.
Ammerman James P, (Elizabeth A), wks Haynes, Spencer & Co, res 34 s Seventh.
Ammon Conrad, clk D Bowers, bds 209 n Ninth.
Amply Jennie, (col), domestic 242 s Fifth.
Amsden Mrs Henrietta, res over 607 Main.
Amson George, (Belle), foreman H Shofer.
Anderson Daniel D, (Emily), res 40 Ft Wayne ave.
Anderson Felix V, lawyer, 633 Main, res 310 n Fifth.
Anderson Francis S (Witham & Anderson Co), res E Saginaw.
Anderson Frank, col, (Malinda), lab, res 735 n Fifteenth.
Anderson John, res e s Twenty-first, 7 s Main.
Anderson W H, (Hannah), prest Witham & Anderson Co, bds 23 n Seventh.
Anderson W R, (Louisa), wood carver, res 213 s Ninth.
Arkenberg Clemons, res 214 s Sixth.
Arkenberg Frederick, (Mary), carpenter, res 306 s Fifth.
Arlington House, J H Githens propr, opp Union Depot, tel 86.
Armstrong G H, (Alice F), lab G R & I Ry, res 27 n Fifteenth.
Armstrong Wm, watchman R City Mill Works, res Sevastopol.
Armstrong William A (Saloma), wks R City Mill Works, res 62 n Thirteenth.
Arnold Miss Alice E, res 19 n Ninth.
Arnold Mrs Barbara (wid Charles), res 227 s Eighth.
Arnold B (Sarah B), fancy goods notions, cloaks, and manfr hoop skirts and woolen hosiery, 708 Main, res 1202 Main.
Arnold Miss Cordelia, res 19 n Ninth.
Arnold Frank, col, (Mary), lab, res 808 n Sixteenth.
Arnold John E (Lydia), wks Wayne Agrl Works, res 734 n Fourteenth.
Arnold Joseph (Mary), boilermaker Gaar, Scott & Co, res 210 n Fifth.
Arnold Morris, res 1202 Main.
Arnold Miss Nellie G, res 19 n Ninth.
Arnold Peter (Mary E), res 222 n Thirteenth.
Arnold Samuel G, baker Zeller & Co, res 19 n Ninth.
Arnold Susan J (wid Christian), res 734 n Fourteenth.
Aring John B (Mary E), wks E Smith & Co, res 443 s Fourth.

Iron Shutters, Balconies, Gratings, Bank Work, Area Railings, Stable Fittings, Ornam'tl Roof Crestings. } W. T. BARBEE Iron and Wire Works, LAFAYETTE, INDIANA.

Carpets and Dry Goods, D. B. Crawford & Son, 528 Main Street, Richmond, Ind.

Aring Kate, domestic 33 s Seventh.
Artis James E, col, (Catharine), janitor Westcott Blk, res 42-4 and 6 Westcott Blk.
Artis Jesse, (col), stonemason, res 609 s A.
Artis Mary J, domestic 100, s Ninth.
Ashenfelter Emanuel, (Catharine), res 317 n Nineteenth.
Ashenfelter Emanuel T, (Ella), brick molder, res 317 n Nineteenth.
Ashinger C W, asst correspondent M C Henley, bds 221 n Twelfth.
Ashinger Henry, wks Gas Works, res 106 n Second.
Ashinger Jacob, (Mary), foreman R Gas Co, res 114 Main.
Ashley Anna C, (wid Joseph L), res w s s Thirteenth, 1 n C.
Ashley Chas J, tel opr C St L & P Ry, res n s s Thirteenth, 1 n C.
Atchley John T, (Maggie E), butcher John Paxson, res 810 n D.
Athey Miss Carrie M, milliner, res 518 Main.
Athey Israel, (Mary R), res 518 Main.
Athey Mrs Mary R, milliner, 518 Main, res same.
Atkins Charles, wks Haynes, Spencer & Co, rooms 24 n Eleventh, bds 402 n Twelfth.
Atkinson Darwin U, (Della), res 223 n Eighteenth.
Aue Miss Augusta, res Sevastopol.
Aue Frederick, gardener, res Sevastopol.
Aue Fredericka (wid Frederick), grocer, Sevastopol, res same.
Auftermarsch Katie, domestic, 22 n Thirteenth.
Austermann Bernard (Mary J), prop brick yard, res 717 s J.
Austermann Bernard jr, wks Bernard Austermann, res 717 s J.
Austermann Frank, wks Bernard Austermann, res 717 s J.
Austin Miss Mary P, clk N J Mendenhall, res 410 n Eleventh.
Austin William W (Helen V), bookkeeper Champion Roller Milling Co, res 67 s Sixteenth, Linden Hill.
Averdick John (Agnes), machinist, res 27 s Sixth.
Averdick Martin (Lena), lab, res 506 s Fifth.
Avey Geo W (Martha J), (G W Avey & Co), res 109 n 17th.
Avey G W & Co, (G W Avey, B Johnson), mfrs picture frames, looking glasses and show card mouldings, 162 Ft Wayne ave.
Avey Miss Lulu R, res 232 s Seventh.
Ayler Augustus H (Kate), cabinetmaker Grant, Hempleman & Co, res 205 Main.
Ayler Charles (Annie), engineer, res 205 Main.
Ayler George M (Mary M), machinist Gaar, Scott & Co, res 73 Washington ave.

NICHOLSON & BRO., Blank Book Mfg. 12, 14 and 16 South 8th St.

Louisville and Portland CEMENT — AT — MATHER BROS.

B

Babylon Lewis L, (May M), wks Gaar, Scott & Co, res 836 n Tenth.
Bader Charles, (Agnes), saloon and billiard hall, 829 n E, res 221 n Ninth.
Bader Frederick, tel opr W U, res 221 n Ninth.
Baer Miss Mary E, res 28 n Ninth.
Baer Oliver P, (Emma J), physician, 28 n Ninth, res same.
Bahlmann Benjamin, wks J M Hutton & Co, res 433 s Fifth.
Bahlmann Dinah, (wid Joseph), res 433 s Fifth.
Bahlmann Joseph, wks E Morel, res 433 s Fifth.
Bahlmann Miss Josephine, res 433 s Fifth.
Bahlmann Joseph, wks E Morel, bds 435 s Fifth.
Bailey Miss Daisey, res Toll Gate, Liberty ave.
Bailey Miss Effie M, res Sevastopol.
Bailey Gertrude, instructor in drawing and painting, Earlham College, res same.
Bailey Harry, painter Gaar, Scott & Co, res Spring Grove.
Bailey Harry E, painter Hoosier Drill Co, bds 39 n Fifth.
Bailey James A, teamster, res Toll Gate, end Liberty ave.
Bailey Louisa (wid William), res Sevastopol.
Bailey Mary E (wid William), toll-gate keeper, Liberty ave.
Bailey Perry (Adda), wks Gaar, Scott & Co, res 806 n H.
Baker Benjamin, baggagemaster L M Ry, res 518 n D.
Baker Miss Dillie, res 518 n D.
Baker Edwin M (Ella), painter, over 322 n Seventh, res 1414 n D.
Baker George, wks Wiggins & Co, res 51 s Sixteenth.
Baker George W, harnessmaker, res 51 s Sixteenth.
Baker Ira E (Anna M), molder Hoosier Drill Co, res 516 n Sixteenth.
Baker James (Sarah), lab, res 806 n Sixteenth.
Baker James A (Lucretia), carpenter, res 51 s Sixteenth.
Baker James H (Rilla), machinist, res 13 s Sixteenth.
Baker John (Rebecca), lab, res 806 n Sixteenth.
Baker John T, lab, res 1320 n J.
Baker Joseph (Lena), painter, res 211 n Twentieth.
Baker Sarah D (wid James), res 209 n Sixteenth.
Baker Sarah (wid Thomas), res 1320 n J.
Baker Timothy F, (Mary E), pattern maker Wayne Agrl Works, res 104 n Sixteenth.
Baker Warren, clk Hoosier Drill Co, res 51 s Sixteenth.

Wire Goods. Window Guards, Wire Signs, Store Fixtures, Flower Stands, Floral Designs, W. T. BARBEE, Iron and Wire Works.

Carpets, Oil Cloths and Linoleum. **D. B. CRAWFORD & SON,** 528 Main St. Richmond, Ind.

Baker Winfield, (Levina), machinist Richmond Machine Works, res 827 n H.
Baldwin Jonathan, (Mary A), farmer, Earlham place.
Balfe James, (Mary), engineer Robinson & Co, res 206 n Seventeenth.
Balfe Miss Lucy I A, student, res 14 s Seventh.
Balfe Margaret A, res 206 n Seventeenth.
Ball Laurana, (wid), res 910 n G.
Ballard Achilles, (Nina), boot and shoe mfr, 10 n Ninth, res 75 Ft Wayne ave.
Ballard Barclay, (Adaline R), res 101 n Ninth.
Ballard Miss Fannie R, res 317 n Eighth.
Ballard J C, mach hand J J Russell.
Ballard Micajah B. (N A), drugs, 201 Ft Wayne ave and 410 n Eighth, res 317 n Eighth.
Ballard Nathan H, physician and surgeon, 101 n Ninth, cor A, tel 193 res same.
Balling George, (Louisa), grocer and saloon, 535 and 537 s E, res over 537.
Ballenger John, (Lucy), teamster, res 405 n Eighteenth.
Ballinger John (Mary), lab, res 1902 Main.
Ballinger Ner B (Mary M), wks Gaar, Scott & Co, res Williamsberg Pike.
Ballinger Wm, lab H D Co, res 1902 Main.
Ballenger William L, physician, 1132 Main, bds 88 Ft Wayne ave.
Ballentine Charles A (Estella), wks Wayne Creamery Co, res W Richmond.
Balzer Christian (Mary), wks J M Hutton & Co, res 421 s Ninth.
Balzer William, machinist Gaar, Scott & Co, res 421 s Ninth.
Banks Alfred, printer, res 331 n Third.
Banks Christa A (wid William), res 805 n F.
Banks Frank J, varnisher Chase Piano Co, res 805 n F.
Banks George (col), res 109 s Sixth.
Banks John W (Eliza S), res 805 n F.
Banks Joseph, col, (Annie), grocer, 109 s Sixth, res same.
Banks William A, res 805 n F.
Banning Bridget, domestic 27 n Tenth.
Barber Joseph O (Emma C) (Barber & Fulghum), also special agt North Western Mutual Life Ins Co of Milwaukee, res 117 s Thirteenth.

Frames and Mouldings – AT – **NICHOLSON & BRO.**

BEST Screened Anthracite **COAL** AT **MATHER BROS.**

Barber Luther A (Fannie P), conductor C H & D Ry, res 121 n Tenth.

Barber & Fulghum (Joseph O Barber, Frederick C Fulghum), loan agts, room 2, over Second Natl Bank.

Bargis Mrs Mary C, stoves and tinware, 432 Main, res same, tel 84.

Barickman Miss Nannie, bds 109 s Seventh.

Barnard Martha (wid Paul), res 205 n Seventeenth.

Barnes Carrie C (wid Henry H), res 402 n Sixteenth

Barnes Columbus K (Jennie), wks Gaar, Scott & Co, res 826 n H.

Barnes George W (Lizzie E), hams, wool and seeds, 9 and 11 s Fifth, res 229 s Fifth.

Barnes Miss Isa D, school teacher, res 402 n Sixteenth.

Barnett William A (Mary E), brick mason, res 219 n Third.

Barnitt George S, brick mason, res 200 n Ninth.

Barnitt Miss Lillie M, clk T B Scott, res 233 s Twelfth.

Barnitt Miss Lucy, res 233 s Twelfth.

Barnitt Samuel (Theresa C), brick mason, res 233 s Twelfth.

Barnhardt Zack (Mary M), trav agt Henchman & Cox, res 125 s Ninth.

Barr Isaac, carpenter, bds 403 n Eighth.

Barrett E L (E L Barrett & Sons), res Springfield, Ill.

Barrett Edward L (E L Barrett & Sons), res Springfield, Ill.

Barrett E L & Sons (E L Barrett, Edward L Barrett and Fred W Barrett), publishers and stationers, 49 n Eighth.

Barrett Frederick W, (E L Barrett & Co), res Springfield, Ill.

Barrett John, fireman C St L & P Ry, res 715 n F.

Barrett John W, wiper C St L & P Ry shops.

Barrett Miss Maggie, res 715 n F.

Barrett Michael, res 715 n F.

Barrett Thomas, res 715 n F.

Bartel Adam H, (Matilda E), (Adam H Bartel & Co), res 214 s Fourth.

Bartel Adam H & Co, (Adam H Bartel, John M Coate, John R Hawekotte), wholesale notions, 210 Ft Wayne ave, tel 182.

Bartel Christopher A, (Mary), blacksmith rear 31 s Sixth, res 418 s Eighth.

Bartel Claimer W, (Mary), res 216 s Twelfth.

Bartel Frederick, (Annie), policeman, res 615 s Eighth.

WROUGHT IRON FENCES. W. T. BARBEE IRON & WIRE WORKS, Lafayette, Ind.

Branches. { 100 Lake Street, Chicago, Ill. 513 Pine Street, St. Louis, Mo.

Write for Catalogue 15.

Lace Curtains and Poles, D. B. Crawford & Son, 528 Main Street, **Richmond, Ind.**

Bartel Henry C, (Anna M D), carpenter and contractor, res 208 s Fourteenth.
Bartel Miss Ida E, bkpr Adam H Bartel & Co, res 208 s Fourteenth.
Bartel Miss Lillie A, res 208 s Fourteenth.
Bartel Miss Lizzie, res 616 s Eighth.
Bartel Wm H, clk Morris & Hunt, 4th Ward councilman, bds 417 s Eleventh.
Barth John F, cigarmaker, res 133 Liberty ave.
Barth Herman, (Mary), cigarmaker, res 206 s Eighth.
Bartlon Cornelius, (Elizabeth), res 76 Washington ave.
Bartlow Samuel D, (Butterworth & Bartlow), res 75 Washington ave.
Barton Mrs Clara E, res 106 n Fourteenth.
Barton Miss Katie, res 306 n Thirteenth.
Barton John M, (Alice C), mfr of opium and morphine antidote, 11 n Fifteenth, res same.
Basse Louis, (Louisa), lab, res 318 s Fifth.
Basse Robert, lab, res 318 s Fifth.
Basse Rudolph, clk, res rear 318 s Fifth.
Basson Hector, wks Hoosier Drill Co, bds 114 n Sixth.
Basson Joseph, (Hannah), molder H D Co, res 409 s Eleventh.
Battanbrock Frederick, (Lizzie), stone mason, res 637 s Sixth.
Batter Alexander, wks Gaar, Scott & Co, res 1012 s Fifth.
Batter Andrew, wks R City Mill Wks, res 1012 s Fifth.
Batter Miss Francis, res 1012 s Fifth.
Batter Frank, (Clara), wks Gaar, Scott & Co, res 241 s Seventh.
Batter Frederick, wks Wiggins & Co, res 1012 s Fifth.
Batter Fred, tel opr W U T office Union depot, res 221 n Ninth.
Batter Mary, domestic 708 s Fifth.
Batter Mary A (wid Joseph), res 1012 s Fifth.
Batter Phillip, stone mason, res 1012 s Fifth.
Bates George A, wks J M Hutton & Co, res 713 s H.
Bates Harry, clk Virginia House, bds same.
Baughman Wm H (Belle), foreman wood dept Hoosier Drill Co, res 105 n Seventeenth.
Baumer Mrs Belle, bds 15 s Fifth.
Baumer Charles M (Mary E), fireman C St L & P Ry, res 40 Washington ave.
Baumer Mrs Sarah E, res 1119 s A.
Baumer William, res 201 n Ninth.
Baxter Miss Emily J, res W Richmond.

Oil Colors, Water Colors and Crayons, and other articles necessary for their use, — AT — **Nicholson & Bro.**

MATHER BROS. —FOR— **COAL,** Richmond, Ind.

Baxter Miss Lucy V, res W Richmond.
Baxter Louis K (Mary), brickmason, res 115 s Fifth.
Baxter Miss Maria, res W Richmond.
Baxter Miss Sarah M, res W Richmond.
Baxter William (Mary B), vice president Wayne Agrl Co, res W Richmond.
Bayer Jacob F W, clk, res 208 s Eighth.
Bayer John sr (Charlotte), carpet weaver, res 218 s Eighth.
Bayer John jr (Seefloth & Bayer), res 218 s Eighth.
Bayer John C (Seefloth & Bayer), res 208 s Eighth.
Bayee Adam, molder R C M W.
Bayes Mary (wid Henry), res 741 n H.
Beach Frank W (Amanda), florist, 901 s Ninth, res 909 s Ninth.
Beasley John, col, (Adelia), lab, res 1416 n F.
Beasley William, col, (Lizzie), lab, 446 s Sixth.
Beatrice Miss Elizabeth, res 536 n Sixth.
Beatty Miss Mary, res 620 s B.
Beatty Patrick (Katie), lab, res 620 s B
Beaver John N, photographer, bds 212 s Fourteenth.
Beck John K (Zathia C) (J K Beck & Co), res 110 n Fourteenth.
Beck John K & Co (John K Beck, F C Fulghum), props Richmond Business College and Telegraph Institute, over 725, 727 and 729 Main.
Becker George, barber Huntington House, bds Phillips House.
Beckett A T Jr, (Cora), saloon and billiard hall, 905 and 907 Main, res 1128 s Main.
Beckman Anna, domestic s w cor Twenty-first and Main.
Beckman Miss Emma, res 440 s Tenth.
Beckman Frank, (Yetta), res 440 s Tenth.
Beckman Henry H, wks E Smith & Co, res 440 s Tenth.
Beckman John A, harness maker C A Keys, bds Phillips House.
Beckman Miss Lizzie, res 430 s Tenth.
Beckman Mrs Minnie, (wid Henry), res 430 s Tenth.
Beckman Rachel, domestic 18 n Thirteenth.
Beckman William, moulder Richmond City Mill Wks, res 430 s Tenth.
Beckman William H, blacksmith, res 440 s Tenth.
Beckschulte Anna, domestic 27 s Twelfth.
Beckschulte Benjamin, wks Richmond Roller Skate and Caster Co, res 521 s Thirteenth.

WROUGHT IRON FENCES. W. T. BARBEE IRON & WIRE WORKS, Lafayette, Ind.
Branches. { 100 Lake Street, Chicago, Ill. 513 Pine Street, St. Louis, Mo. **Write for Catalogue 15.**

THE Aurora CARPET SWEEPER, IS BEST. D. B. Crawford & Son, 528 Main St., Richmond.

Beckschulte Henry, res 523 n Sixth.
Beckschulte Henry, (Mary E), teamster, res 521 s Thirteenth.
Beckschulte John B, res 521 s Thirteenth.
Beckschulte Miss Kate M, res 521 s Thirteenth.
Beckwith A B, shipg clk Henchman & Cox.
Bee Hive Dry Goods and Carpet House, D B Crawford & Sons, 528 Main.
Beekman John, harnessmaker, bds Phillips House.
Beeler Christopher C (Reid, Beeler & Co), res 104 Ft Wayne ave.
Beetle Edward C, bookkeeper Ray & Harvey, res 303 n Fourteenth.
Beetle Edward E (Mary C), (Kidder & Beetle), city commissioner, res 303 n Fourteenth, tel 201.
Beetle William, res 303 n Fourteenth.
Beeson James, wks Sedgwick Bros, bds 226 n Fourteenth.
Behman Mary A, domestic 104 n Sixteenth.
Behring Christian, tailor, res 1212 s J.
Behring Miss Louisa, res 1212 s J.
Behring Wm F, del clk Geo H Knollenberg, res 1212 s J.
Beiersdorfer Joseph C (Mary), lab, res 515 s Sixth.
Beiser Lorenz, wks Gaar, Scott & Co, bds 133 s Fifth.
Bell Arthur F (Sarah J), trav agt Shipley, Crane & Co, Cincinnati, res 114 n Fifteenth.
Bell Charles E (Eliza), painter, res 1518 n A.
Bell Miss Ella J, res 114 n Fifteenth.
Bell Frank H (Katie), painter, res 229 n Twentieth.
Bell George, stone mason, res 1028 n J.
Bell Henry S, lab, res 406 s Sixth.
Bell Herbert E, (Ida), bkpr M C Henley, res 112 n Fourteenth.
Bell Mrs Ida M, correspondent C M Henley, res 112 n Fourteenth.
Bell Iredle H, wks Brannon & Hawkins, bds Hinman House.
Bell Isaac, col, (Sarah B), carpenter, res 543 n Twelfth.
Bell Katie, domestic 35 Ft Wayne ave.
Bell Miss Lena L, res 114 n Fifteenth.
Bell Mahlon A, (Julia A), wks Gaar, Scott & Co, res Sevastopol.
Bell Margaret, (wid Andrew J), res 1128 Main.
Bell William E, (Ida M), bookkpr M C Henley, res 112 n Fourteenth, tel 55.
Bellenger Miss Ada B, res 322 Main.
Bellenger Charles, (Isabelle), bakery, 322 Main, res same.

Family, Pocket and Teacher's BIBLES AT NICHOLSON & BRO.

Sunday Creek Coal —AT— *Mather Bros.*, Richmond, Ind.

Bellis Miss Belle, res 206 n Eighth.
Bellis Edward, (Mary E), bkpr I R Howard & Co, res 206 n Eighth.
Bellis Edward R, dentist, res 206 n Eighth.
Bellis Samuel, (Mary K), Insurance agt, res 406 n Ninth, tel 125.
Bellman John, wks Wiggins & Co, res 435 s Ninth.
Bellman John M (Lizzie), wks Wiggins & Co, res 336 s Eighth.
Belott Joseph, baker F A Reit, bds 403 n Eighth.
Belsham Miss Ida, school teacher, res over 229, s Eleventh.
Belsham Miss Mary, res over 229 s Eleventh.
Benbow Edward, moulder, res 216 s Second.
Benbow James, res 216 s Second.
Benbow Rachel (wid Paul), res 216 s Second.
Bendfeldt Zachareas (Sophia E), contractor and builder, res 827 s E.
Bending John H (Mary), machinist, bds 25 s Fourth.
Benham Frank, res 24 s Ninth.
Benham Harvey R (Amanda), physician, 5 n Fifteenth, res same.
Benham Miss Mattie, res 24 s Ninth.
Benham Milton (Sarah), physician, 24 s Ninth, res same.
Benham Thomas C (Kate), painter, res 826 n H.
Benham William P (Mary E), wks C H Moore, res 8 s Seventeenth.
Benjamin Horatio N (Mary), res 302 n Tenth.
Benner Charles F, court bailiff, res 217 n Sixth.
Benner Miss Clara C, res 217 n Sixth.
Benner Jacob, (Frances A), wks Hoosier Drill Co, res 217 n Sixth.
Benners Tim, lab Hoosier Drill Co.
Benners Wm J & Sons, wholesale hard wood lumber, 1023 n E.
Bennett Alma, (wid James), res 314 s Seventh.
Bennett Alpheus, res 314 s Seventh.
Bennett Miss Belle, bkpr John O'Harra, res 209 n Eighteenth.
Bennett Charles L, res 127 n Third.
Bennett Daniel, lab, res 127 n Third.
Bennett David H, (Indiana), expressman, res 18 s Fifth.
Bennett James W, (Anna M), res 213 s Thirteenth.
Bennett John F, tinner Woodhurst & Johnson, res 127 n Third.
Bennett John G, (Amelia S), policeman, res 821 s E.
Bennett John M, (Lizzie M), wks P Brookens, res 604 s Tenth.

Iron Shutters, Balconies, Gratings, Bank Work, Area Railings, Stable Fittings, Ornam'tl Roof Crestings. } W. T. BARBEE Iron and Wire Works, LAFAYETTE INDIANA.

Velvet, Body and Tapestry Carpet, D. B. Crawford & Son, 528 Main Street, RICHMOND, IND.

Bennett Jonas, res 314 s Seventh.
Bennett Miss Luella B, res 209 n Eighteenth.
Bennett Lydia (wid William) res 17 s Tenth.
Bennett Miss Malinda, school teacher, res 204 n Eighteenth.
Bennett Miss Minnie, res 821 s E.
Bennett Morton (Josie), bartender, 131 s Eighth.
Bennett Sarah (wid John), res 37 s Seventh.
Bennett Sarah (wid Josiah), res 209 n Eighteenth.
Bennett Thomas W (Annie M), lawyer, 510 Main, res 311 n Ninth.
Bennett Wilbur, stone mason, bds 811 n A.
Bennett Wm (Sallie), agt Hanika Fence Co, Cin'ti, res 515 n Sixteenth.
Bennett William H, res 18 s Fifth.
Bennett Miss Belle B, bkpr S A Post & Co, res 224 s Fourteenth.
Bennett John L (Hannah J), trav agt, res 224 s Fourteenth.
Bennett Wm G, farmer, res 224 s Fourteenth.
Benning Henry (Lizzie), wks J M Hutton & Co, res 421 s Seventh.
Benning John (Mary), feed store, 183 Ft Wayne ave, res 38 n Eighth.
Benning John H (Anna M), res 38 s Seventh.
Benson Chas F (C F Benson & Bro), res 229 n Fourth.
Benson C F & Bro, (Charles F Benson, Henry C Benson), grocers, 151 Ft Wayne ave.
Benson Henry C, (Jennie), (C F Benson & Bro), res 229 n Fourth.
Benson James, barber, res 525 Main.
Benson Robt, lab Hoosier Drill Co.
Benson Lizzie, (col), res 314 s Thirteenth.
Benson Thomas J, (Nora), trav agt, res over 512 Main.
Bentlage Henry, (Denia), brick mfr 230 s Twelfth, res same.
Bentlage Miss Lizzie, res 230 s Twelfth.
Benton George W, (Rutha), trav agt, res 409 n Thirteenth.
Benton Robert A, (Ella), clk L E Leonard & Co, bds 32 n Fifteenth.
Benton Walter P, (Ada L), bkpr Richmond Nat Bank, res 32 n Fifteenth.
Berg Joseph, (Minnie), fireman Gaar, Scott & Co, res 236 s Third.
Bergan Miss Kate, dress maker Mrs Rogers, res 405 n D.

LETTER COPYING BOOKS AND PRESSES at NICHOLSON & BRO. 729 Main St. Richmond.

Fire Brick and Clay —AT— MATHER BROS.

Bergan Miss Maggie, res 405 n D.
Bergan Miss Mary, milliner, res 405 n D.
Bergan Patrick R, (Margaret), grocer, 405 n D, res same.
Bergson Harmon, tailor Simon Fox, bds Huntington House.
Berheide John (Mrs Gesina), prop Washington Dairy, res 1 mile s w city, Lick Creek Pike.
Berheide Leo F, carpenter R City Mill Works, res 206 n Ninth.
Berhorst Margaret (wid Frederick), res 212 s Seventh.
Bermann Harman H (Annie M), res 332 s Thirteenth.
Bermann Miss Louisa M, res 332 s Thirteenth.
Bernard Barbara (wid Morris), res 1202 Main.
Bernard Julius M (Bertha), confectionery and ice cream, 169 Ft. Wayne ave, res over same.
Bernett Alfred (col), first waiter Union Dining Hall, res 109 s Sixth.
Bernheardt Wm C, (information withheld), ft clk C St L & P Ry.
Berry Miss Lola M, school teacher, res 740 n Fourteenth.
Berry Wm (Mattie A), teamster, res 740 n Fourteenth.
Bertrand John B (Jennie), tailor, res 333 s Sixth.
Berting Joseph, tel opr C St L & P R R, res 38 n Seventh.
Bescher Baltzar, wks F Bescher, res Germania Hotel.
Bescher Frank, prop Germania Hotel and saloon, 10, 12, 14 and 16 s Fifth, res same.
Bescher Miss Phœbe, res Germania Hotel.
Bescher Miss Ricke, res Germania Hotel.
Bescher Mrs Rosana, (wid Balthaser), res Germania Hotel.
Beseke Frederick, (Mary), lab, res 217 s Tenth.
Beseke George, wks E Smith & Co, res 217 s Tenth.
Beseke Miss Mary, wks M Cullation & Co, res 217 s Tenth.
Beseke William, painter, res 217 s Tenth.
Bestran Fred, bds 403 n Eighth.
Besselmann Charles F, (Dora), machinist Gaar, Scott & Co, res 133 s Fourth.
Besselman Miss Ella, res 133 s Fourth.
Besselman Frederick, (Caroline), wholesale and retail liquors 34 s Sixth, res e s Twenty-first, 8 s Main.
Besselman Frederick L jr, clk Boston Store, res e s Twenty first, Linden Hill.
Besselmann Louis, del clk Richmond Carpet Co, res 133 s Fourth.
Bethge Ben P, (Maggie M), prop English Kitchen Restaurant. Hot meals, oysters and lunch at all hours, res over 616 Main.

Wire Goods. Chairs and Settees, Summer Houses, Screens, and all kinds of Wire Cloth. W. T. BARBEE, IRON AND WIRE WORKS.

SHADES Made and put up. D. B. CRAWFORD & SON, 528 Main St. Richmond, Ind.

Bethge Harman A, (Mary), tailor Geo Schepman, res 218 s Seventh.
Bethge William, (Louisa), blacksmith C St L P Ry, res 901 n Tenth.
Bettenbroke Edward, (Lizzie), stone mason, res 609 s Seventh.
Betzold Joseph, (Elizabeth), millinery and notions, 431 Main, res same.
Betzold Miss Maude, res 431 Main.
Betzold Miss Regenia, res 431 Main.
Biberstein R C, draughtsman Richmond City Mill Works, res 1310 Main.
Bickle William A (Anna), lawyer, over 519 Main, res 34 n Eighth.
Bickle & Dougan (W A Bickle, John B Dougan), tanners, 320 n Third.
Biddlecome Rev Daniel R (Mary A), Universalist minister, res 216 n Sixteenth.
Biddlecome Miss Lizzie B, res 216 n Sixteenth.
Bigham Pearly, porter T J Morton.
Bildermeyer Henry, wks M C Henley, bds 31 n Sixth.
Biles George (Hannah), lab, res 411 n Ninth.
Bille Morton O, wks C Q Egbert, res same.
Billings Charles N (Anna), candy maker J H Scott, res 13 s Tenth.
Binder Ernest, candy maker Henchman & Co, bds 110 s Eighth.
Binkley Charles Howard, student, res 38 s Tenth.
Binkley Charles C (Georgiana H), lawyer, notary public and U S Commissioner, rooms 7 and 8 Vaughan's new blk, res 38 s Tenth.
Binkley Miss Elizabeth H, res 38 s Tenth.
Binkley George H, student, res 38 s Tenth.
Binkley Holland, student, res 38 s Tenth.
Birch Miss Rose M, res 117 s Fourteenth.
Birch Rev W S, presiding elder Richmond District M E Church, res 117 s Fourteenth.
Bird Dora, (col), lab, res 431 s Sixth.
Bird Ed, wks Richmond Chair Co.
Bird John T, (col), wks R R Vansant, res s Sixth.
Bird Richard, (col), barber, res 141 Ft Wayne ave.
Bireley Harvey, wks Gaar, Scott & Co, res 707 n F.
Bireley Henry P, (Mary), res 707 n F.
Birdsall J, wks M C Henley.

INK, INKSTANDS, PENS & PENCILS at Nicholson & Bro. 729 Main Street.

SEWER PIPE — AT — Mather Bros. Richmond, Ind.

Bischoff Christian, (Mary E), lab, res 416 s Tenth.
Bischoff Miss Mary E, res 416 s Tenth.
Bishop Albert C, wks Haynes, Spencer & Co, res 71 Washington ave.
Bishop Miss Altha A, school teacher, res 71 Wasshington ave.
Bishop George, (Mary J), blacksmith Gaar, Scott & Co, res 71 Washington ave.
Bishop Miss Lizzie L, res 71 Washington ave.
Bishop Samuel J, clk C W Stone.
Bissell Edward C (Mattie E), florist Hill & Co, res 223 n Eighteenth.
Black Edna (wid John), res 101 s Tenth.
Black Mrs E R, res 1021 Main.
Black Frank, watchman Chase Piano Co.
Black Francis M (Clara A), res 4 s Seventeenth.
Black Jane (wid Guin), res 20 n Fifth.
Black Ora, domestic 18 s Seventeenth.
Black Miss Zetie, res 4 s Sixteenth.
Bladel Henry, slater W W Alexander, bds n Eighth.
Bladoski Martin (Wilhelmina), lab, res 823 n Fifteenth.
Blair Bros (Charles and Will), props Quaker City Laundry, 919 Main.
Blair Charles A (Blair Bros), 919 Main.
Blair Will (Blair Bros), res 47 and 49 Hubbard Court.
Blamer Frank C, res West Richmond.
Blamer Henry (Mary), lab, res West Richmond.
Blamga Joseph (Mary A), sexton City Cemetery, res 405 s Sixth.
Blei Peter (Pauline), tailor B Kreimeier, res 532 s Fifth.
Blemke Anton (Carrie M), carpenter Hoosier Drill Co, res 513 s Sixth.
Blemke Frederick, del clk D Bowers, res 405 s Sixth.
Blemke Mary, domestic 213 n Tenth.
Blenzinger Carrie, domestic 1307 Main.
Blenzinger Mollie M, domestic 327 n Eleventh.
Blickweder Adolf, (Mary A), wks Haynes, Spencer & Co, res 701 s Sixth.
Bliss Eliza T, (wid), res 808 n D.
Bliss Kingsbury, (Mary E), confectionery, 33 n Eighth, res same.
Bliss Miss Sadie E, milliner M A Kielhorn, res 504 n D.
Bliss Joseph S, (Susan), wks Wayne Agrl Works, res 504 n D.
Blodgett W H, City Editor Sunday Register, res 1130 Main.

Wire Goods. Window Guards, Wire Signs, Store Fixtures, Flower Stands, Floral Designs, } W. T. BARBEE, Iron and Wire Works.

Dress Goods, Black & Fancy Silks, D. B. Crawford & Son 528 Main Street.

Bloemer Frank, wks Courthan & Swegman, res over 201 s Sixth.
Blomeyer Harman H, (Mary A), tailor Geo Schepman, res 432 s Ninth.
Blomeyer Henry, wks Quaker City Chair Co, res 432 s Ninth.
Blomeyer Miss Mary E, res 432 s Ninth.
Blomeyer William H, bds 432 s Ninth.
Blose Wm S, (Margaret A), wks Hoosier Drill Co, res 114 n Sixth.
Bobson Nathaniel, waiter P Husson, bds 823 Main.
Bobson Owen, (col), waiter, rooms 45 s Fifth.
Bockhoff Miss Ella, res 439 s Eighth.
Bockhoff Louis, tailor John E Peltz, res 439 s Eighth.
Bockhoff Mrs Mary, dressmaker, res 439 s Eighth.
Bockhoff Miss Minnie, clk Geo H Knollenberg, res 439 s Eighth.
Bockhoff William F (Julia C), grocer, 404 s Eleventh, res same, tel 212.
Bode Earnst (Kate), plasterer, res 744 s Sixth.
Bode Henry (Anna), cigar maker, res 517 s C.
Boes Adam sr (Katie), carpenter Hayne, Spencer & Co, res 401 s Eighth.
Boes Adam jr, moulder R City Mill Works, res 401 s Eighth.
Boesch Henry (Lizzie), teamster, res 222 s Eighth.
Boesch John F, wks J M Hutton & Co, res 420 n Sixteenth.
Boesch Mary E (wid Chas W), res 420 n Sixteenth.
Boesch Miss Rosa K, res 420 n Sixteenth.
Boesch William H (Louisa), moulder, res 237 s Twelfth.
Bogert Albert R (Margaret), (Rodenberg & Bogert), res 511 n Eighteenth.
Bolander James S (Barbara), paper hanger, res 200 Main.
Bolden Miss Lucy (col), bds rear 307 s Tenth.
Bolin G W, (Henrietta), res 47 s Twelfth.
Bolttman Joseph, (Annie), lab, res over 17 s Sixth.
Bonanza Skate Co, mfrs roller skates, n Union Depot, Wm F Hiatt pres, H Ogborn vice-pres, W F Noble secy and treas.
Bond Charles S, (Julia M), (Weist & Bond), res 304 n Eighth, tel 192.
Bond Erastus C, (Mary H), painter, res Sevastopol.
Bond Lucinda, seamstress, res rear 818 Main.
Bond Mrs Martha, (wid Peter), res 515 s Twelfth.
Boning Miss Rike, res 220 s Second.
Boning William, carpenter, res 220 s Second.

Pocket & Office Knives, best quality, NICHOLSON & BRO. 729 Main St.

All kinds of **Building Material** at Mather Bros.

Bonsall Albert E, (Mary E), res 44 s Fifth.
Bonsall Charles T, clk M E Bonsall, res 44 s Fifth.
Bonsall M E, notions, 5 and 10c store, 501 Main, res 44 s Fifth.
Booving Harry R, mang Commercial Tel dept B & O & G R & I Ry, Union Depot, res 114 n Sixth.
Boomershine Adam, (Anna), wks Zeller & Son, res 330 s Twelfth.
Bookeis Ed, wks Hoosier Drill Co.
Boppart Adolph, (Ann), physician and druggist, 925 Main, res same.
Boppart Herman J, clk S M Buckley, res over 925 Main.
Boppart Joseph A, clk S E Rogers, res over 925 Main.
Boppart Miss Mary A, clk, res 925 Main.
Borcherding Henry (Mary), res 233 s Sixth.
Border Chas, moulder Hoosier Drill Co, res 33 n Fifteenth.
Border Grant S, wks Hoosier Drill Co, res 33 n Fifteenth.
Border John H (Mary A), engineer Hoosier Drill Co, res 33 n Fifteenth.
Border William H, machinist Hoosier Drill Co, res 33 n Fifteenth.
Borgmann Miss Elizabeth, res 81 Liberty ave.
Borgmann Henry E, lab, res 81 Liberty ave.
Borgmann Mary (wid William), res 81 Liberty ave.
Borgmann Miss Mary K, res 81 Liberty ave.
Borgmann William F, stone cutter, res 81 Liberty ave.
Borsheim Miss Andrea S, dressmaker, res 811 n I.
Borsheim John (Engeborg), cabinet maker Haynes, Spencer & Co, res 811 n I.
Borscheim John C, cabinet maker Haynes, Spencer & Co, res 811 n I.
Borscheim Miss Petra C, res 811 n I.
Borton Emmor (Ella), wks Hoosier Drill Co, res over 918 Main.
Borton Matilda (wid Job), res 828 n G.
Boslow Gursney R, (Mary E), trav agt, res West Richmond.
Boslow J K, shipping clk, res West Richmond.
Boston Miss Margaret, res s e cor Main and Seventeenth.
Boston Store, Yeates, Dozois & Hedge proprs, dry goods and notions 826 Main.
Boswell Sarah P (wid John), res 101 n Sixth.
Boucher Bridget, domestic 103 n Tenth.
Bouck Foster, polisher Chase Piano Co, res 434 s Fourth.
Bowen Ephriam H, (Witham & Anderson Co), res Union City.

WROUGHT IRON FENCES. W. T. BARBEE IRON & WIRE WORKS, Lafayette, Ind.
Branches. { 100 Lake Street, Chicago, Ill. 513 Pine Street, St. Louis, Mo. **Write for Catalogue 15.**

Special Line of Cloaks, D. B. Crawford & Son, 528 Main Street, Richmond, Ind.

Bowers Miss Anna, res 117 n Seventh.
Bowers D, (Lucy A), grocer, 910 Main, res 117 n Seventh.
Bowers Martin L, (Elizabeth J), miller, res over 404 n Eighth.
Bowers Mrs M L, clairvoyant, over 404 n Eighth, res same.
Bowing Benjamin (Anna), moulder Gaar, Scott & Co, res 423 s Sixth.
Bowing Miss Carrie, tailor, res 331 s Fifth.
Bowing Catharine (wid Fred), res 117 s Seventh.
Bowing Miss Dena W, res 331 s Fifth.
Bowing Henry B, (Mary A), res 331 s Fifth.
Bowing Miss Kate, res 34 Washington ave.
Bowing W, carpenter Richmond City Mill Works.
Bowman Almon, (Alma), clk Creamer & Clemens, res 124 s Ninth.
Bowman Harry T, (Adda M), trav agt, res 112 n Seventh.
Bowman Miss Lettie, res 124 s Ninth.
Boyd Miss Bessie, res West Richmond.
Boyd Miss Emma, student, res West Richmond.
Boyd Joseph A F, deputy tax collector res National Pike, 4th e College.
Boyd Miss Louie, res 104 s Thirteenth.
Boyd Miss Mattie P, student, res West Richmond.
Boyd William L, (Rebecca A), R R postal clk, res West Richmond.
Boyer Miss Cora B, res 814 n Twelfth.
Boyer George, (Hannah), carpenter, res 814 n Twelfth.
Boyse Mary (wid William), res 33 n Fifth.
Bracken John L, (Mary F), (Getzendanner & Bracken), res 100 s A.
Brackensick Mrs Catharine (wid Peter), res 58 Liberty ave.
Bradbury William H (Wm H Bradbury & Son), res 21 n Twelfth.
Bradbury Wilbern R (Lizzie L), (Wm H Bradbury & Son), res 21 n Twelfth.
Bradbury Wm H & Son (Wm H Bradbury, W K Bradbury) insurance, real estate, loan and collection agts, rooms 1 and 3 Westcott blk, tel 124.
Bradbury Miss Mary C, res over s w cor Main and Tenth.
Bradbury Margaret E (wid Charles), millinery, over s w cor Main and Tenth, res same.
Bradshaw Adelbert L, candy maker Henchman & Co, res 420 s Ninth.

A BEAUTIFUL HOLIDAY DISPLAY IN SEASON at NICHOLSON & BRO. 729 Main St. Richmond.

Mather Bros. Sell COAL CHEAP.

Bradshaw Edwin, candy maker Henchman & Co, res 420 s Ninth.
Bradshaw Miss Jennie E, res 420 s Ninth.
Bradshaw Walter (Jennie), expressman, res 420 s Ninth.
Bradway Adna (Mary M), res 101 s Ninth.
Bradway John (Agnes), photographer, res W Richmond.
Bradway Park S, photographer, 704 Main, res over same.
Brady Robert S, cigar maker A Drifimeyer, bds Phillips House.
Brady Susan (wid William L), res 32 n Fifth.
Braffett Miss Ella E, res 36 s Thirteenth.
Braffett Harry M, Depty County Auditor, res 36 s Thirteenth.
Baffett T W O (Lizzie J), Auditor Wayne County, res 36 s Thirteenth.
Bram Wm, barber G Becker, res 47 s Fifth.
Brancamp Frank, (Mattie), expressman, res 213 n Fifth.
Brandenburg Sallie, domestic 38 s Thirteenth.
Brandley Henry, (Mary), wks Gaar, Scott & Co, res 300 s Eleventh.
Brannon Edward, wks Brannon & Hawkins, res 1 mile n w city.
Brannon James, wks Starr & Son, res 518 n Sixteenth.
Brannon John J, (May), painter, res 230 n Nineteenth.
Brannon Margaret, (wid Matthew), res 518 n Sixteenth.
Brannon Michael, foreman Starr & Son, res 518 n Sixteenth.
Brannon Osa, res 427 n Sixteenth.
Brannon Richard, wks Starr & Son, res 518 n Sixteenth.
Brannon Wm, lab C St L & P shops.
Brannon William J, (Elizabeth), (Brannon & Hawkins), res 1 mile n w city.
Brannon & Hawkins, (William J Brannon, David Hawkins), Quaker City Ice Co, 272 Ft Wayne ave.
Bratz James H, butcher I H Paxson, res 556 s Seventh.
Bratz John M, (Lena), wks Haynes, Spencer & Co, res 526 s Seventh.
Bratz Miss Julia H, res 526 s Seventh.
Bratz Louis F, painter, res 526 s Seventh.
Breen Miss Debbie, milliner M A Kielhorn.
Brem Frederick, carpet weaver, res 37 s Fifth.
Brem Fred, lab H D Co, res 37 s Fifth.
Brem John (Mary), carpet weaver, res 37 s Fifth.
Brem John jr, carpet weaver, res 37 s Fifth.
Brem William, barber, res 37 s Fifth.
Brenizer William, shoemaker, res 209 n Ninth.

Iron Shutters, Balconies, Gratings, Bank Work, Area Railings, Stable Fittings, Ornam'tl Roof Crestings. } W. T. BARBEE Iron and Wire Works, LAFAYETTE, INDIANA.

JERSEY JACKETS AND SHAWLS at D. B. CRAWFORD & SON, 528 Main St. Richmond, Ind.

Breneng Herman (Mary), lab, res 405 s Ninth.
Brening George (Louisa), wks Quaker City Chair Co, res 329 s Sixth.
Breman William (Catharine), lab, res 619 n Eighth.
Brenners Maggie, domestic 1215 Main.
Bricker Louisa (wid Christian), res Williamsberg Pike, n 1st toll gate.
Bricker Miss Louisa, res Williamsberg Pike, near 1st toll gate.
Bricker Christian, wks Gaar, Scott & Co, res Williamsberg Pike, n 1st toll gate.
Briggs John jr, wks Wayne Agrl Works, res 526 n Sixteenth.
Briggs John sr, (Belle), res 526 n Sixteenth.
Bright Sarah E (wid Samuel), boarding house 138 Ft Wayne ave.
Bright Zephan I, (Helen), teamster, res Sevastopol.
Brinker Adam H, (Mary A), painter, res 700 s Seventh.
Britton Adam, (Elizabeth), wks Odorless Excavating Co, res 421 s Fifth.
Broadhurst Miss Bessie, res 235 s Fourth.
Broadhurst Isaac, (Bessie H), piano maker, res 235 s Fourth.
Broadhurst Miss Mattie, res 235 s Fourth.
Broady Nellie col, (wid), res 159 Ft Wayne ave.
Brocamp see Brockamp and Brokamp.
Brocamp Joseph, (Julia), hostler, res rear 323 s Fourth.
Brocamp Miss Katie, waiter Huntington House, bds same.
Brockamp Mrs Agnes (wid Henry), res 613 s Sixteenth.
Brockamp Henry, (Mary), machinist, res 613 s Sixth.
Brockamp Henry, (Kate), wood carver, res over 311 s Fifth.
Brockschmidt George H, (Catharine), grocer 331 s Ninth, res same.
Brocksmith Frederick, wks H H Meerhoff, res 611 s Twelfth.
Brodrick Rev Andrew W, (Sarah), pastor First Christian Church, res 124 Main.
Broener Elizabeth (widow Andrew), res 500 s Fifth.
Broermann Benjamin, cabinet maker, res 500 s Fifth.
Broermann Henry (Elizabeth), lab, res 500 s Fifth.
Broermann Henry jr, machinist, res 500 s Fifth.
Brokamp, see Brocamp and Brockamp.
Brokamp Frederick (Eliza), res 30 s Third.
Brokamp Henry, (Mary J), res 32 s Sixth.
Brokamp John H, res 510 s Fifth.
Brokamp Joseph, wks 26 n Eighth.

A full line of ARNOLDS and CARTERS INKS AT NICHOLSON & BRO.

Everybody buys their **COAL** of **Mather Bros.**

Brokamp Joseph (Euphemia), lab, res 510 s Fifth.
Brokamp Miss Mary A, res 30 s Third.
Brokamp Miss Mary F, res 510 s Fifth.
Brookens John M, dentist, room 2 Westcott blk, res same.
Brookens Philip, wood and coal, 11 s Ninth, res 213 s Tenth.
Brooks A K (Rosetta), drayman, res 116 n Sixth.
Brooks Alfred E, res 124 n Second.
Brooks Andrew S, carpenter, res 808 n F.
Brooks Belle, domestic 326 Main.
Rrooks Miss Clara B, res 124 n Second.
Brooks Franklin P, res 124 n Second.
Brooks Miss Huldah, res 808 n F.
Brooks John T, (Fannie), grocer 700 n Twelfth, res same.
Brooks Miss Minnie M, res 124 n Second.
Brooks Sarah J (wid William), res 808 n F.
Brothers Mrs Ann (wid Alexander), res 507 s B.
Brothers Miss Mary F, clk B Arnold, res 507 s B.
Brower Wm H, (Sarah E), carpenter, res 503 n Eighteenth.
Brown Miss Addie G, res 25 s Ninth.
Brown Albert B, stenographer over 1st Natl Bank, res 25 n Ninth.
Brown Albert E, clk, A L Pogue, bds 130 n Seventh.
Brown Miss Annie M, school teacher, res 25 s Ninth.
Brown Arthur S, (Jane), blacksmith, res 812 n F.
Brown Miss Birdie S, res 25 n Ninth.
Brown C L, wks E Smith & Co.
Brown Charlotte (wid James B), res 115 n Nineteenth.
Brown Clarence, carpenter Yates & Son, bds 222 n Seventh.
Brown Clayton (Catharine), del clk Nordyke & Hadley, res 229 n Sixteenth.
Brown David, (col), (Maria), lab, res 404 s Ninth.
Brown Edgar A, clk, res 25 n Ninth.
Brown Edward A (Maggie A), blacksmith Gaar, Scott & Co, res 610 n Ninth.
Brown Eldon, carpenter, res 276 Ft Wayne ave.
Brown Elizabeth A (wid Charles), dress maker, over 15 Main, res 52 s Ninth.
Brown Miss Fannie M, res 25 n Ninth.
Brown George R, boilermaker, res 812 n F.
Brown Harry, call driver U S and P Ex Co, res 25 n Ninth.
Brown Homer, wks Dille & McGuire Mfg Co, bds 138 s Fifth.
Brown Irvin J (Sarah), engineer fire dept, res 221 n Seventh.

Wire Goods. Chairs and Settees, Summer Houses, Screens, and all kinds of Wire Cloth, **W. T. BARBEE,** IRON AND WIRE WORKS.

TABLE LINEN AND TOWELS, HOSIERY, CORSETS & GLOVES, at D. B. CRAWFORD & SON, 528 Main St.

Brown James (col), barber, res 115 s Sixth.
Brown James M (Isabella), res 412 n Eleventh.
Brown James, res 412 n Eleventh.
Brown John A, (col), (Brown & Taylor), res over 156 Ft Wayne ave.
Brown Joseph, wks E Patterson & Co, bds Bryson House.
Brown Joseph, (Nancy), machinist Robinson & Co, res 115 s Tenth.
Brown Miss Lizzie, wks Wiggins & Co, res 812 n A.
Brown Lucretia, (col), (wid Gloster), res 115 s Sixth.
Brown Marianna, instructor Earlham Preparatory School, res same.
Brown Mrs Mary H (wid Archibald), res 25 n Ninth.
Brown Miss Minnie L, clk, res 25 n Ninth.
Brown Oliver, bkpr C H Moore, bds 36 s Twelfth.
Brown Otis R, (Nannie J), carpenter, res 135 s Eighth.
Brown Miss Rachel, clk, res 32 s Ninth.
Brown Samuel, col, (Elizabeth), res 328 s Eighth.
Brown Samuel C, (Anna F), foreman E Smith & Co, res 45 s Eleventh.
Brown Stephen A, (Florence), typo J W Coe, res 103 s Eleventh.
Brown Theresa M (wid James S), res 407 n Tenth.
Brown Thomas, wks Brannon & Hawkins.
Brown Van D, (Hannah T), grocer and coffee roaster, s w cor Main and Ninth, tel 38, res 104 s Twelfth.
Brown Wesley, steam turning, scroll sawing, saw filing, grinding, and general job work of all kinds, 610 n A, res 229 n Sixteenth.
Brown Wm (col), lab, res over 5 s Sixth.
Brown William, harnessmaker, bds Phillips House.
Brown William, res 30 n Sixth.
Brown William, cabinet maker Moon & Haynes.
Brown William F, clk L Doscher, res 25 n Ninth.
Brown William H, wks Wiggins & Co, res 509 Main.
Brown & Taylor (John A Brown, Zacharius Taylor), barber shop and restaurant, 156 Ft Wayne ave.
Bruecker Louisa, domestic 210 n Thirteenth.
Bruggenkamp Fredrick (Mary A), grocer, 309 s Sixth, res same.
Brumfield George (Sallie), gunsmith, res 737 s Twelfth.
Brumfield William H (Rachel), gunsmith, repairer of all kinds, over 613 Main, res 301 n Third.
Brune Mary (wid Bernard), res 618 s C.

Nicholson & Bro. are Head-quarters for Office Supplies, 729 Main Street.

Our Coal always Pleases.—Mather Bros.

Brunton James, res 122 s Twelfth.
Brunton John R (Sadie), bill clk U S Ex Co, res 122 s Twelfth.
Brunton Miss Lida, res 122 s Twelfth.
Brush Joseph W (Mattie D), machinist Hoosier Drill Co, res 130 n Sixth.
Bryant Louis, fireman C H & D Ry, bds 130 Ft Wayne ave.
Bryson Miss Corie, res Bryson House.
Bryson Isaac (Lizzie B), prop Bryson House, Ft Wayne ave, opp Union depot, res same.
Bryson House, Isaac Bryson propr, Ft Wayne ave, opp Union depot.
Buckner Miss Rose, res 1416 n F.
Buckley Samuel M (Belle B), wholesale and retail cigars and tobacco, 810 Main, res 911 s A.
Buffinger Wm H (Lina), wks Starr & Son, res 220 n Fourth.
Buffkin John A (Hettie), meat market, 617 Main, res 127 s Seventh.
Buins William (Maggie), boilermaker Gaar, Scott & Co, res 812 n Eighth.
Bulech Martin (Mary L), tailor, res 747 s Sixth.
Bullerdick Adam A (Eliza C), teamster, res 414 s Eleventh.
Bullerdick Henry C, clk John H Roling, res 131 s Fourth.
Bullerdick David (Ellen), res 131 s Fourth.
Bullerdick Louisa, domestic 333 s Seventh.
Bullerdick Miss Mary, res 131 s Fourth.
Bundy Grovell, (col), (Mary A), machinist, res 329 s Eleventh.
Bundy Miss Laura, (col), res 225 s Tenth.
Bundy Miss Ora, (col), res 225 s Tenth.
Bundy Patterson L, (col), (Elizabeth J), lab, res 235 s Tenth.
Buning John, (Theresa), res 724 s Sixth.
Buning Miss Mary, res 724 s Sixth.
Bunting Albert F, (Iveola E), printer Vidette, res 136 s Ninth.
Bunting Miss E E, res 114 n Fourteenth.
Bunyan Leonides H, (Elizabeth), Secy and Treas Richmond Machine Works, res 32 n Twelfth.
Burch Charles M, clk Shafer & Stranahan, res 102 n Fourteenth.
Burchenal Charles H, (Mary E), lawyer over 506 Main, res 100 n Seventh.
Burchenal John J, trav agt Spencer & Co, res 100 n Seventh.
Burden Mrs Partheila, (col), res over 15 s Sixth.
Burdge Alonzo G, (Arabella), bridge builder, res 10 s Ninth.
Burgess Catharine F (wid Daniel), res 52 n A.

Wire Goods. Window Guards, Wire Signs, Store Fixtures, Flower Stands, Floral Designs, } W. T. BARBEE, Iron and Wire Works.

Dress Goods, Black & Fancy Silks, D. B. Crawford & Son 528 Main Street.

Burgess Charles, res 432 s Twelfth.
Burgess Harry, res 432 s Twelfth.
Burgess James, (Martha), lab, res 432 s Twelfth.
Burk Chas F, (Nancy), lab, res 711 s J.
Burk George, fireman C St L & P Ry, bds 601 n Twelfth.
Burk Patrick, (Mary) lab, res 824 n G.
Burkhardt Albert, lab, res Sevastopol.
Burkhardt Charles W, (Mary), grocer, 47 n Fifth, res 45 n Fifth.
Burkhardt Christian, (Carrie C), stone mason, res 227 s Seventh.
Burkhaadt Miss Hattie, res 239 s Seventh.
Burkhardt Henry C, wks Richmond City Mills, res 239 s Seventh.
Burkhardt Jacob C, (Ernstine T), wks Richmond City Mills, res 239 s Seventh.
Burkhardt John, (Rosa), wks Hoosier Drill Co, res 519 s Sixth.
Burkhardt Mrs Kate, (wid John G), res 226 s Seventh.
Burkhardt Lizzie, domestic 21 s Eighth.
Burkhardt Miss Minnie, res 239 s Ninth.
Burkhart Miss Minnie, wks Huntington House, bds same.
Burnan Harry F, slater Allbright & Zeller, bds 77 Washington ave.
Burnett Alfred, waiter P Merkle & Co, bds 109 s Sixth.
Burnhardt William, (Louisa S), civil engineer, res 26 s Ninth.
Burns Henry T, (Martha), bds 209 n Tenth.
Burns Mary, domestic L Woodard, Spring Grove.
Burris Miss Flora, res 124 s Eleventh.
Burris Robert, (Martha), carpenter, res 124 s Eleventh.
Burroughs Miss Grace, res 1326 n F.
Burroughs Mary E (wid Martin), res 1326 n F.
Burroughs Miss Nora, res 1326 n F.
Burnizer Miss Bessie, res 209 n Ninth.
Burnizer Miss Susie, res 209 n Ninth.
Burnizer Walter E, res 209 n Ninth.
Burnizer Wm, (Susan), shoemaker, res 209 n Ninth.
Burson Miss Anna E, res Spring Grove.
Burson David S, (Margaret E), res Spring Grove.
Burson Miss Josie, res Spring Grove.
Burson Miss Lydia A, res Spring Grove.
Burson Miss Mary, res Spring Grove.
Burson Miss Minna, res Spring Grove.
Burt Mrs Jennie, res cor s Third and B.
Burtch Charles R, clk Shafer & Stranahan, res 102 n Fourteenth.
Burtch George L, (Anna M), boarding house, 102 n Fourteenth, res same.

A full line of ARNOLDS and CARTERS INKS AT NICHOLSON & BRO.

Mather Bros. Sell COAL CHEAP.

Burwell Josie L (wid John), res 208 n Ninth.
Busch & Kimmerle, (Louis Busch & August Kimmerle), meat market, 909 Main.
Busch Louis, (Busch & Kimmerle), res 909 Main.
Bush Jos, lab H D Co.
Bussel Henry, (Kate), brick molder, res 632 s Seventh.
Bussan Henry B, brick molder, res 1207 s I.
Bussen Henry J, (Kate M), brick molder, res 632 s Seventh.
Bussen John B, res 632 s Seventh.
Bussen Joseph, painter, res 632 s Seventh.
Bussan Joseph H, (Mary M), brick molder, res 1207 s I.
Bussen Miss Mary A, res 632 s Seventh.
Busser William H, (Fannie), carriage smith P Schneider, res 522 Main.
Butler Fredrick S, (Annie), wks Richmond City Mill Wks, res Earlham Place.
Buttler James, wks Richmond Chair Co, bds Bryson House.
Butler Oliver J, yard clk Union Depot, rooms 28 n Thirteenth, bds 16 n Fifth.
Butterworth Henry, (Jennie), painter, res 838 n Twelfth.
Butterworth James H, (Jennie L), (Butterworth & Bartlow), res 838 n Twelfth.
Butterworth & Bartlow, (James H Butterworth, Samuel D Bartlow), house painters, 8 s Seventh.
Byer Miss Lida, res 420 n Fourteenth.
Byer Mason, carrier Daily Palladium, res 420 n Fourteenth.
Byer Sample C, (Anna E), mailing clk post office, res 420 n Fourteenth.
Bymaster Mrs Catharine (wid Christopher), res West Richmond.
Bymaster Charles, (Josephine), shipping clk J M Hutton & Co, res West Richmond.
Bymaster Henry Edward, (Alice), delivery clk J R Hayes, res 202 n Ninteenth.
Byram William C, res 40 s Eleventh.
Byrnes John, (Annie), plumber, gas and steam fitter, 122 n Third, res same, tel 191.
Byrnes Miss Mamie, res 122 n Third.
Byron John, (Mary), peddler, res cor Sixteenth and n H.
Byrd Mathew, porter Huntington House, res 113 s Sixth.

WROUGHT IRON FENCES. W. T. BARBEE IRON & WIRE WORKS, Lafayette, Ind.

Branches. { 100 Lake Street, Chicago, Ill. 513 Pine Street, St. Louis, Mo. **Write for Catalogue 15.**

JERSEY JACKETS AND SHAWLS at D. B. CRAWFORD & SON, 528 Main St. Richmond, Ind.

C

Cadwalader Howard, (Margaret), Roller Skate mfr and upholsterer, 50 s Twelfth, res same.
Cadwalader Martha A (wid Isaac), res 517 n D.
Cadwalader Miss Mary E, res 50 s Twelfth.
Cadwalader Noah, (Elizabeth G), farmer, res 229 n Seventh.
Cadwalader Mrs Sarah (wid Reese), res 35 s Tenth.
Cain Christopher C, (Rhoda), trav agt Zeller & Co, res 116 s Twelfth.
Cain Miss Delia, res 303 n Eleventh.
Cain Leander, (Isabel), contractor and builder, res 26 n Nineteenth.
Cain William, (Anna D), lumber, lath and shingles, 1101 Main, tel 10, res 302 n Fifteenth.
Cale Mattie F (wid Jacob), res 137 Ft Wayne ave.
Cale Thomas (Lizzie), news agt, res 403 n D.
Camp John, res 227 n Sixteenth.
Campbell Hannah D (wid John), res 112 n Fifth.
Campbell Howard, chief draughtsman Gaar, Scott & Co, res 104 Ft Wayne ave.
Campbell John, section boss G R & I Ry, bds 813 n E.
Campbell Miss Lizzie, res over 410 n Eighth.
Campbell Thomas, (Elizabeth), pattern maker, res 44 Washington ave.
Campbell Wm H, foreman pattern dept Gaar, Scott & Co, res 422 n Fourteenth.
Campbell William, wks Gaar, Scott & Co, res 422 n Fifteenth.
Camper Albert, wks Gaar, Scott & Co, res 217 s Sixth.
Camper Alice, col, (wid), res over 151 Ft Wayne ave.
Camper Chris, (Eliza), engineer Gaar, Scott & Co, res 217 s Sixth.
Camper Edward, machinist Gaar, Scott & Co, res 217 s Sixth.
Camper John, molder Gaar, Scott & Co, res 217 s Sixth.
Camper William, clk L M Jones & Co, res 217 s Sixth.
Campfield Charles O, (Louisa), carpenter, res 305 n Fifth.
Canada Miss Lillie, res 1317 n H.
Canna Ellen, domestic 104 s Twelfth.
Canny Anthony, lab G R & I Ry, res 1316 n F.
Canreid Albert, col, (Nancy), carpet tacker, res 238 s Thirteenth.
Capen J A, sample room. Fine wines, liquors and cigars, 600 Main, bds Huntington House.
Carder Joseph, (Emma E), blacksmith, res 535 n Eighteenth.

Pocket & Office Knives, best quality, NICHOLSON & BRO. 729 Main St.

Our Coal always Pleases.—Mather Bros.

Carey Miss Emma A, res 30 n Fifteenth.
Carey Mary, domestic 210 n Eleventh.
Carman Ida, domestic West Richmond.
Carman James C, (Ida M), livery stable, 48 s Sixth, res 315 s Seventeenth.
Carnaham Martha A (wid Abraham P), res 323 n Ninth.
Carney Miss Maggie, housekeeper, 219 n Tenth.
Carney Margaret (wid Patrick), res 831 n Twelfth.
Carney William, (Lucy), engr Richmond Roller Mills, res 109 n Second.
Carpenter Charles G, (Lizzie N), manager Richmond Roller Mills, res 27 s Thirteenth, tel 119.
Carpenter Miss Mary E, res 27 s Thirteenth.
Carpenter Miss Minnie, res 27 s Thirteenth.
Carpenter Walter, (Susan M), res West Richmond.
Carr Charles, (Fannie), brickmason, res 207 s Sixth.
Carr Clement V, (Lillie A), molder, Hoosier Drill Co, res 123 n Fourteenth.
Carr Frederick J, clk New York Grocery, res 123 n Fourteenth.
Carr James A, (Louisa B), supt Hoosier Drill Co, res 36 s Fifteenth.
Carrell Andrew, lab, res 503 n Seventeenth.
Carrell Ellen (wid James), res 513 n Seventeenth.
Carrell John, wks 222 n Tenth.
Carrell John, wks J Reeves, res 503 n Seventeenth.
Carrell Miss Mary A, res 503 n Seventeenth.
Carrington Cornelius, cabinetmaker, res 123 n Third.
Carrington Mrs Elizabeth, res Sevastopol.
Carrington Freeman, contractor cabinet dept Geo H Grant, Hempleman & Co, res Sevastopol.
Carrington Hiram, (Rose E), cabinetmaker F Carrington, res 804 n F.
Carrington Lewis L, (Fannie L), wks Geo H Grant, Hempleman & Co, res 308 n A.
Carrington Stephen W, cabinetmaker F Carrington, res Sevastopol.
Carroll Miss Agnes, dressmaker, res 30 s Sixth.
Carroll Miss Ella, res 30 s Sixth.
Carroll Owen, (Fannie M), wks M C Henley, res 205 n Sixteenth.
Carroll James F, (Mary A), teamster, res 408 n Seventeenth.
Carroll John, carpenter, res 30 s Sixth.

Iron Shutters, Balconies, Gratings, Bank Work, Area Railings, Stable Fittings, Ornam'tl Roof Crestings. } W. T. BARBEE Iron and Wire Works, LAFAYETTE, INDIANA.

Special Line of Cloaks, D. B. Crawford & Son, 528 Main Street, Richmond, Ind.

Carroll John jr, switchman C St L & P R R, res Williamsberg Pike, nr 1st Toll Gate.
Carroll John, (Maria), res Williamsberg Pike, nr 1st Toll Gate.
Carroll John E, flagman C St L & P Ry, res w of city limits
Carroll Joseph, wks Haynes, Spencer & Co, res Williamsberg Pike nr 1st Toll Gate.
Carroll Miss Kate, res 30 s Sixth.
Carroll Mrs Maggie (wid Morris), res 30 s Sixth.
Carroll Miss Maggie, res 30 s Sixth.
Carroll Miss Mollie, dressmaker, res 30 s Sixth.
Carroll Morris V, carpenter, res 30 s Sixth.
Carroll Thomas, day yard brakeman C St L & P R R.
Carroll Thomas, (Mary A), teamster, res 101 n Second.
Carson David D, (Lizzie), expressman, res 416 s Ninth.
Carter Amanda, (col), res 531 s Seventh.
Carter Frank, (Ida B), blacksmith Hoosier Drill Co, res 718 n Fourteenth.
Carter James, (Louisa), huckster, res 204 n Fifth.
Carter John, col, (Eliza J), lab, res s w cor Fourteenth and n J.
Carter Miss Lillie, (col), res 409 s Seventh.
Carter Rebecca K (wid Charles), res 125 s Fifth.
Carter William, col, (Frances), lab, res 409 s Seventh.
Carter William C, painter Hoosier Drill Co, res 125 s Fifth.
Carter William W, (Elizabeth E), policeman, res 226 s Tenth.
Cartwright Edward W, (Lona C), ticket agt P C & St L Ry, C St L & P R R and G R & I R R, Union Depot, res 112 Ft Wayne ave.
Cartwright John, (col), res 732 n Fifteenth.
Case Frank, night transfer clk Adams Express Co, res 409 n Fifteenth.
Case Frank L, shipping clk M C Henley, res 409 n Fifteenth.
Case Mrs Julia M, (wid Ezekiel), res 1616 Main.
Case Miss Julia M, notions and dressmaker, 1616 Main, res same.
Case Lucien B, (Martha M), del clk Adams Express Co, res 409 n Fifteenth.
Cassel Dallas, (Josephine), wks Quaker City Chair Co, res 709 s Eighth.
Cassel Mrs Effie, res 820 n Fifteenth.
Cassel Henry A, engineer Dilie & McGuire Mfg Co, res 541 n Eighth.

A BEAUTIFUL HOLIDAY DISPLAY IN SEASON at NICHOLSON & BRO. 729 Main St. Richmond.

Everybody buys their COAL of Mather Bros.

Cassel Samuel, (Mary J), res 541 n Eighth.
Casemaker Isaac, (Eliza), lab, res Sevastopol.
Caster Charles E, (Nancy A), grocer, 177 Ft Wayne ave, res over same.
Caster John E, clk C E Caster, res over 177 Ft Wayne ave.
Caster Wm, painter Hoosier Drill Co.
Castor Thomas, (Angelien), lab, res Sevastopol.
Cates Miss Emma, bds Phillips House.
Caudle Ellis, (Nettie), clk Geo Knollenberg, res 400 n Fifteenth.
Cavander Rebecca, (wid), res 207 n Fifth.
Cavanaugh William P, (Mary), grocer, 222 s Eleventh, res same.
Central Union Telephone Exchange, Wm Hockett manager Tremont Block.
Cesnan James C, clk J J Varley, res 215 n Second.
Cesnan John, res 215 n Second.
Cesnan Miss Katie E, clk Kabe's Bazar, res 215 n Second.
Cesnan Miss Lizzie H, clk Mashmeyer & Co, res 215 n Second.
Cesnan Miss Maggie A, dressmaker, res 215 n Second.
Cesnan Miss Mary A, (Cesnan & Varley), res 215 n Second.
Cesnan Michael, (Mary), res 215 n Second.
Cesnan & Varley, (Mary Cesnan, Annie Varley), dressmakers over 511 Main.
Cessen Michael, molder, bds Commercial House.
Chadwick Levi, (Lizzie), contractor and builder, res 813 n Fourteenth.
Chambers Charles H, (Lauretta), grocer, 1138 Main, res 20 s Twelfth.
Chambers Frank O, clk C H Chambers, res 20 s Twelfth.
Chambers Henry, (Emma), res 14 s Third.
Chambers Walter S, artist, res 20 s Twelfth.
Champion Roller Skate & Wagon Co, 1122 and 1124 n E, J V Rowlett manager, tel 189.
Champion Roller Milling Co, mfrs flour, Jas E Reeves pres, Arthur M Reeves sec, F M Clark supt, W N Kendall gen mang, cor Ft Wayne ave and n Tenth, tel 143.
Chandlee Benj L (Ina M), carrier 1st dist P O, res West Richmond.
Chandlee Elias N, wks Rowlett & Co, res West Richmond.
Chandlee E P, (Wayne Creamery Co), res West Richmond.
Chandlee John G (Esther P), wks Wayne Creamery Co, res West Richmond.

Wire Goods. Chairs and Settees, Summer Houses, Screens, and all kinds of Wire Cloth. **W. T. BARBEE,** IRON AND WIRE WORKS.

TABLE LINEN AND TOWELS, HOSIERY, CORSETS & GLOVES, at D. B. CRAWFORD & SON, 528 Main St.

Chandlee Miss Florence, res West Richmond.
Chandlee Webster (Emily W), agt Gamewell Fire Alarm Telegraph, res West Richmond.
Chant Miss Anna, res 326 n A.
Chant Arthur, res 326 n A.
Chant Philip (Elizabeth), blacksmith, res 326 n A.
Chaplin Mrs Estella, bds Arlington House.
Chapman Mrs Jennie, res 102 s Twelfth.
Chapman Miss Jessie, dressmaker over 18 n Ninth, res same.
Chapman Mrs Mary, res 1120 Main.
Charter Oak Pork House, Reid, Beeler & Co, props, s w cor Tenth and n J.
Chase Arthur E (Laura F), res 115 s Eleventh.
Chase Miss Jeffettie, res 207 n Seventh.
Chase Jefferson (Lavinia R), trav agt Champion Roller Skate & Wagon Co, res 207 n Seventh.
Chase Leon E. res 224 n Eleventh.
Chase Milo J (Mary F), res 224 n Eleventh.
Chase Miss Olive C, res 224 n Eleventh.
Chase Piano Co, office and factory 303 to 317 s First, bet s B and C, James M Starr pres, Benj Starr secy and treas, tel 118.
Chatfield George, res 828 n G.
Chatfield Wm L (Josephine), machinist Gaar, Scott & Co, res 828 n G.
Cheesman Jane (wid), res 217 Main.
Cheney John (Lucy M), res 28 n Third.
Chenoweth Elias L, clk Cunningham & Son, bds Phillips House.
Chenoweth Nellie (wid), res 224 n Third.
Chesebrough George K, bkman C St L & P, bds Bryson House.
Chestnut Edward R, carpenter, res 502 n Sixteenth.
Chesnut Robert (Sarah M), carpenter, res 502 n Sixteenth.
Chestnut Miss Victoria, res 502 n Sixteenth.
Chestnut Wm F, carpenter, res 502 n Sixteenth.
Chrisman Charles, policeman, bds Phillips House.
Chrisman Harry B (Ida M), wks Starr & Son, res 103 Ft Wayne ave.
Chrisman Mary (wid), res 103 Ft Wayne ave.
Christ Jennie (wid), nurse 17 n Thirteenth.
Christensen Mrs Sarah A, wks S End, s Eighteenth.
Christensen Theodore W, wks S End s Eighteenth, Linden Hill.
Churchman Mary, (col), (wid Joseph), res 1408 n F.

Nicholson & Bro. are Head-quarters for Office Supplies, 729 Main Street.

All kinds of **Building Material** at Mather Bros.

Cintz Mena, domestic, res Earlham Place.
Clane Wm, wks J F Miller, rooms 94 Ft Wayne ave.
Clark Addison (Eliza), engineer L M Ry, res 421 n Fifteenth.
Clark Alexander (Laura B), wks R City Mill Works, res 78 Ft Wayne ave.
Clark Alvin B (Mary J), violin maker, 412 Main, res 206 n Eleventh.
Clark Miss Bertha, bds n Seventh.
Clark Charles A (Ella), molder Hoosier Drill Co, res 209 n Sixteenth.
Clark Charles M (Eva T), teamster, res 411 n Seventeenth.
Clark David M (Rebecca), (Clark & Lacy), res Randolph County.
Clark Dr Dougan (Sarah J), Prof Greek and Latin Earlham College, res 32 s Eighth.
Clark Frank, fruit tree agt, bds 813 n E.
Clark Frank M (Julia M), supt Champion Roller Milling Co, res 321 n Eleventh.
Clark George F (Sarah K), wks Roller Skate factory, res 21 n Twentieth.
Clark James E, machinist, bds 217 n Tenth.
Clark Jefferson, miller Champion Roller Milling Co, res 211 n Sixth.
Clark John, (col), res 616 n Thirteenth.
Clark Leonard, (col), (Catharine), wks C St L & P Ry, res 554 n Thirteenth.
Clark Lewis (Lizzie A), trav agt, res 20 n Eighteenth.
Clark Miss Martha (col), res 554 n Thirteenth.
Clark Oliver P (Mary), (Lemon & Clark), res Centerville.
Clark Miss Ollie J, res 43 s Fifteenth.
Clark Ralph B, clk J E Peltz, bds 25 n Ninth.
Clark Robert, (col), (Caroline), lab, res 1416 n F.
Clark Roland D, wks Gaar, Scott & Co, rooms over 18 n Ninth.
Clark Stephen, (col), (Ann T), lab, res 433 s Sixth.
Clark Thomas W (Johanna), res 45 Washington ave.
Clark & Lacy, (David M Clark, James M Lacy), meat market, 605 Main.
Clawson Charles H (Mary C), machinist Gaar, Scott & Co, res 817 n G.
Clawson Miss Emma, res 1134 n I.
Clawson Gertrude E, res 215 n Sixth.
Clawson John S (Kate), cabinet maker Haynes, Spencer & Co, res 215 n Sixth.

Wire Goods. Window Guards, Wire Signs, Store Fixtures, Flower Stands, Floral Designs, } W. T. BARBEE, Iron and Wire Works.

J. M. COE,

JOB PRINTER,

915 MAIN ST.,

RICHMOND, IND.

DISCARDED BY
THE
JOB HUMLER'
LIBRARY

YARNS, all colors and qualities, D. B. Crawford & Son, 528 Main Street,

Clawson Thomas (Lizzie), engineer, res 1134 n I.
Clawson Miss Viola, res 1134 n I.
Clay William B, (col), (Hester O), lab, res 809 s E.
Clay Mrs Sadie (wid Henry), res 426 n Fourteenth.
Cleckner Charles L (Rebecca), teamster, res Sevastopol.
Clements Edward B (Mary K), (Creamer & Clements), res 215 n Tenth.
Clements Rebecca G (wid Aaron B), res 215 n Tenth.
Clemons Mrs Amy, (col), (wid William), res 238 s Fourth.
Clevenger Henry (Eva), wks Clevenger & Son, res 21 s Sixth.
Clevenger Sallie M (wid George W), res over 179 Ft Wayne ave.
Clevenger Wilbur, (Clevenger & Son, res 21 s Sixth.
Clevenger & Son, (Z Clevenger, Wilbur Clevenger), wood and coal, 21 s Sixth.
Cline see also Klein and Kline.
Cline Miss Annie, res 309 n D.
Cline Edward (Margaret), tanner Wiggins & Co, res 309 n D.
Cline Miss Ella, res 309 n D.
Cline Miss Katie, res 309 n D.
Cline Miss Mamie, res 309 n D.
Coale George, justice of peace, real estate and collection agent, over 600 Main, bds Huntington House.
Coale Jesse B (Rachel E), cabinet maker, res 600 n D.
Coale Walter P (Minnie), machinist Dille & McGuire M'fg Co, res 423 n Fourteenth.
Coate John M, (Adam H Bartel & Co), res 307 n Ninth.
Coblentz Harry E, clk T L Coblentz, res 1234 Main.
Coblentz Miss Jessie C, res 1234 Main.
Coblentz Thomas L, cigars and tobacco 817 n E, res 1234 Main.
Cochran Miss Lida, res 136 Ft Wayne ave.
Cockayne see also Cokayne,
Cockayne Miss Florence, bkpr Sedgwick Bros, res 112 n Fifteenth
Coddington Wm F (Emily P), carpenter Fry Bros, res Spring Grove.
Coe Demas S, student, res 1308 Main.
Coe Mrs Eliza (wid Demas), res 1308 Main.
Coe James M (Lucy E), councilman and prop'r Telegram Job Rooms 915, 917 and 919 Main, res 1308 Main.
Coffin Miss Bessie, res 1221 Main.
Coffin Charles F (Rhoda M), res 110 s Third, tel 147.
Coffin Charles H (Flora H), vice pres't Haynes, Spencer & Co, res 322 n Eighth, tel 184.

The Latest popular Books always on hand at **NICHOLSON & BRO.** 729 Main Street.

SEWER PIPE — AT — Mather Bros. Richmond, Ind.

Coffin Elizabeth (wid Simeon), res 208 n Fifth.
Coffin Elijah (Elizabeth), res 120 s Third.
Coffin James A (Charlotta S), (J W Grubbs & Co), res 1221 Main.
Coffin Percival B, res 110 s Third.
Coffman Andrew J (Elizabeth L), leather dealer 515 Main, res 1326 Main.
Coffman Miss Hattie M, res 1326 Main.
Coggins Ethie L (col), (wid Wm), res 505 n Third.
Coggins James L (col), (Ella), wks Jno F Miller, res 186 Ft Wayne ave.
Coggins Leonard (Ella), wks J F Miller, bds 186 Ft Wayne ave.
Coggshall Miss Nora E, res W Richmond.
Coggshall Oliver W (Annie), res W Richmond.
Cohorst Miss Anna, res 837 s Sixth.
Cohorst Mrs Dena (wid Herman), res 837 s Sixth.
Cohorst John, teamster, res 837 s Sixth.
Cokayne see also Cockayne.
Cokayne Edwin (Amanda), foreman C H & D Round House, res 31 s Fifteenth.
Colburn Clarence, physician 16 n Fifth, bds same.
Cole Mrs A P, millinery 18 n Eighth, res same.
Cole Eleazer B (Alvira P), res 18 n Eighth.
Cole Miss Flora J, dressmaker, res over 39 n Eighth.
Cole Galusha M (Susan P), music teacher, sup't music city schools, res 112 s Ninth,
Cole Mrs Grace W (wid Aaron), dressmaker 39 n Eighth, res same.
Cole Miss Mary O, dressmaker, res over 39 n Eighth.
Cole Miss Mattie, res 428 Main.
Cole Walter P, wks Dille & McGuire M'fg Co.
Collet Frank, wks Chase Piano Co, res 324 s 5th.
Collett Horace K. res 227 n Second.
Collett Joseph, wks L Smithmeyer, res 324 s Fifth.
Collett Joseph B, editor Vidette, res 227 n Second.
Collett Miss Mary H, res 227 n Second.
Collet Nicholas (Anna), city solicitor Richmond Democrat, res 324 s Fifth.
Collier Moses (col), (Isabella), lab res 1400 n Fifth.
Collins Ephraim (col), waiter Arlington House, bds same.
Collins George E, res cor Twelfth and N H.
Collins James (Bridget), lab, res 1121 s I.
Collins James, brick molder, bds 449 s Seventh.

Iron Shutters, Balconies, Gratings, Bank Work, Area Railings, Stable Fittings, Ornam'tl Roof Crestings. } W. T. BARBEE Iron and Wire Works, LAFAYETTE, INDIANA.

Carpets and Dry Goods at 528 Main Street, D. B. CRAWFORD & SON

Collins John, lab, bds 449 s Seventh.
Collins John (Mary), boilermaker Robinson & Co, res 314 n Fifth
Collins Joseph (Harriet), teamster, res cor Twelfth and N H.
Collins Joseph, bartender Arlington House, bds same.
Collins Joseph G (Catharine L), res 91 n Ft Wayne ave.
Collins Miss Mattie, res 40 n Third.
Collins Michael jr, boilermaker Robinson & Co, res 40 n Third.
Collins Michael (Nora), blacksmith Robinson & Co's, res 40 n Third.
Collins Miss Minnie F, res 91 n Ft Wayne ave.
Collins Nathan (Mary), engineer L M R'y, res 41 n Fifth.
Collins Miss Susie E (col), res n w cor Fourteenth and N G.
Colton Edward, wks Geo H Grant, Hempleman & Co.
Comer Edward, wks Wm Dicks, res 211 n A.
Comer Frank, fireman Richmond Gas Co, res 211 n A.
Comer Henry T (Josephine), carpenter, res 104 n Nineteenth.
Comer John R, wks Wm Dicks, res 211 n A.
Comer Joseph (Sophronia), switchman C St L & P R'y, res 905 n H.
Comer Robert (Sarah), lab res 211 n A.
Comfort Mrs Sarah (wid Charles), res 117 s Thirteenth.
Comly Miss Anna R, res 122 s Seventh.
Comly Richard N (Julia E), freight agt, res 122 s Seventh.
Commercial House, Mrs S D Peck propr 420 Main.
Commons Charles, wks M C Henley, bds 107 n Fourteenth.
Commons Riley B, bds 116 n Fourteenth.
Commons Wm B (Alice), day train desp, C St L & P Ry, res 36 s Ninth.
Comstock Daniel W (Josephine A), lawyer over 500 Main, res 18 s Seventeenth.
Conarroe Martha (wid Joseph), res 832 n Tenth.
Conkle George (Maggie E), carpenter, res over 910 Main.
Conkle Wm (Esther) boiler maker Gaar, Scott & Co, res 115 n Sixth.
Conkling Lydia (wid Joseph), res 211 n Eighth.
Cones George W (Margaret), res 129 s Fourth.
Cones James L, carpenter J J Russell, res 129 s Fourth.
Cones Miss Lizzie, dressmaker over 823 Main, res 129 s Fourth.
Conley Aaron A, wks M C Henley, res 107 n Fourteenth.
Conley John C, res 107 n Fourteenth.
Conley John J (Martha), carpenter, res 107 n Fourteenth.
Conley Miss Lily I, texadermist, res 107 n Fourteenth.

ALL KINDS OF BLANK BOOKS at NICHOLSON & BRO. No. 729 Main Street Richmond.

BEST Screened Anthracite **COAL** AT MATHER BROS.

Conley Otis, tel operator, res 210 n Seventh.
Conley Robert G (Ella B), machinist Gaar, Scott & Co, res 210 n Seventh.
Connaughton Michael (Eva), res 29 n Second.
Connell Anna (James), res 22 n Second.
Connell Jeremiah F, horse shoer E Goldrick, res 22 n Second.
Connell John H (Nora E), res 126 s Fourth.
Connell Miss Mary A, dressmaker, res 11 n Second.
Connell Wm F, boiler maker, res 22 n Second.
Conner see also Connor.
Conner Albert C (Viola), pattern maker Hoosier Drill Co, res 110 n Sixteenth.
Conner Bros (Theo M, Thomas M,) pattern and model makers Richmond Machine Works.
Conner Charles, painter Hoosier Drill Co, res 110 n Sixteenth.
Conner Jane (wid), res Spring Grove.
Conner's Military Band and Orchestra, headquarters Hittle's blk cor Ninth and Main, C Conner, leader.
Conner Theodore M (Josephine), (Conner Bros), res 103 n Fifth.
Conner Thomas, clk John Brooks, res 702 n Twelfth.
Conner Thomas M (Conner Bros), bds 314 n 12th.
Conners Mrs Bridget (wid John), res Sevastopol.
Conners Christopher (Josephine), wks E Smith & Co, res on Boston Pyke s of corporation.
Conners Joseph, lab Hoosier Drill Co, res Sevastopol.
Conners Joseph, cutter Richmond Paper Mill, res Sevastopol.
Connerton Jeremiah M, blacksmith, bds 22 n Second.
Conniff Bridget (wid William), res 410 n D.
Connolly Miss Anna B, res 304 s Eleventh.
Connolly Mrs Amelia (wid George), res 304 s Eleventh.
Connor see also Conner.
Connor Miss Indiana, res 122 Ft Wayne ave.
Connor James (Elizabeth), conductor C St L & P R R, res Sevastopol.
Connor Miss Mary F, res 122 Ft Wayne ave.
Connor William S (Eliza), stock buyer, res 122 Ft Wayne ave.
Conrad Geo W, messenger supt C St L & P R R, res 238 s Twelfth.
Conroy Patrick (Kate), engineer C H & D R'y, res 511 n Eighteenth.
Conroy Thomas J, clk O Rentzsch, res 511 n Eighteenth.
Conway Walter, res 130 s Thirteenth.

Wire Goods. Chairs and Settees, Summer Houses, Screens, and all kinds of Wire Cloth. **W. T. BARBEE,** IRON AND WIRE WORKS.

Try the Aurora Carpet Sweeper, D. B. CRAWFORD & SON 528 Main Street.

Converse John S (Viola M), train dispatcher C St L & P R R, res 123 n Fifteenth
Cook Bub, carpenter, bds 116 s Eighth.
Cook Calvin, wks Mathews, Winder & Co.
Cook Miss Ella L, bds 48 s Thirteenth.
Cook Mrs Emma (wid Jonathan), res 38 s Ninth.
Cook Frank S, clk N C Tompkins, res West Richmond.
Cook Mrs Harriet F, stamp clk Post Office, bds Arlington House.
Cook John F, (col), (Sophia L), lab, res 1318 n J.
Cook John K (Emma), tinner, res West Richmond.
Cook Joseph R, collar maker, res 604 s Seventh.
Cook Miss Mary, waiter Bryson House.
Cook Mary E, domestic 812 n G.
Cook Miss Stella C, res 38 s Ninth.
Cook William, marble cutter R A Morse, res 318 s Eleventh.
Cook W E, machinist R C M Co, bds Arlington House.
Cook Wm P (Gulielma), deputy county treasurer, res 74 Ft Wayne ave.
Cook William T (Mary), stone cutter, res 320 s Eleventh.
Cooke Edward (Mary), brakeman C St L & P R R, res 604 s Seventh.
Cooke Joseph H (Jessie B), city treasurer, res 106 n Thirteenth.
Coombs Harry (Emma), painter Gaar, Scott & Co, res 122 Ft Wayne ave.
Coombs Monroe (Emma), tailor, res 513 n D.
Cooney Horace M (Hettie H), finisher Geo H Grant, Hempleman & Co, res 25 n Fifth.
Cooney Miss Ida, res 1534 Main.
Cooney John E (Matilda), painter, res 1534 Main.
Cooney N N, shoemaker J F Moore.
Cooper Alonzo J (Naomi), iron fence agt, res 219 n Eighth.
Cooper Miss Belle, cook Arlington House, bds same.
Cooper Edward L, clk W F Hiatt, bds 120 s Tenth.
Cooper Lydia E (wid Joseph), res Spring Grove.
Cooper Miss Nora, res 534 n Fourteenth.
Copeland Ella, domestic Virginia House, res 813 n E.
Coplin Hannah J, (col), (wid John), laundry 127 Ft Wayne ave, res same.
Corcilius Edward W, wks M C Henley, res 14 s Eighteenth
Corcilius Henry A, cigar mfg, 1530 Main, res 14 s Eighteenth.

WEDDING, BIRTHDAY AND HOLIDAY GIFTS AT Nicholson & Bro. No. 729 Main Street.

JACKSON COAL —AT— **MATHER BROS.**

Corcilius Robert H, wks M C Henley, res 14 s Eighteenth.
Corcilius Mrs Rosa (wid Edward), res 14 s Eighteenth.
Corcilius William C (Cecilia), res 14 s Eighteenth.
Corcoran Alfred L, wks Gaar, Scott & Co, res 318 n Fifth.
Corcoran Charles (Elizabeth), tanner, res Centerville.
Corcoran Dennis J (Sophia), foreman Bickle & Dougan, res 318 n Fifth.
Corcoran Frank F, wks Gaar, Scott & Co, res 318 n Fifth.
Corcoran Fred, res 318 n Fifth.
Corcoran George H, res 318 n Fifth.
Corcoran Miss Ida I, res 318 n Fifth.
Cordell Miss Cora, res 316 Main.
Cordell James, cutter R Paper Mill, res 316 Main.
Cordell Miss Nevada, res 316 Main.
Cordell Richard (Susanna), brick molder, res 316 Main.
Correll Frank J, clk J M Williams, res 25 n Ninth.
Cory David H (Mary E), engineer C H & D Ry, res 20 s Thirteenth.
Cory Miss Jessie M, res 20 s Thirteenth.
Cottman Abraham, (col), (Anna), res 325 s Tenth.
Cottman Hiram, (col), (Agnes), lab, res 1005 n Fifteenth.
Cotton George, res 79 Washington ave.
Cotton Robert H (Ann), grocer 79 Washington ave, res same.
Courtney Charles (Alice), carpenter, res 226 n Third.
Coulou Charles W, res 511 n Sixteenth.
Coulou George N (Mary), contractor and builder, res 511 n Sixteenth.
Cowhig Jerry, (Jerry Cowhig & Co), bds Arlington House.
Cowhig Joseph W, machinist, res 551 n Twelfth.
Cowhig Miss Katie T, wks Wiggins & Co, res 551 n Twelfth.
Cowhig Miss Nora, clk New York Store, res 551 n Twelfth.
Cowhig Jerry, & Co, (Jerry Cowhig) props Fulton Boiler Wks, Ft Wayne ave n of Union Depot
Cox A, (Henchman & Cox), res 913 s A.
Cox Arthur (Anna M), carpenter, res 28 s Seventeenth.
Cox Darius (Ellen), carpenter, res 415 n Sixth.
Cox George, lab, bds Sevastopol.
Cox George (Ada), confectioneries with Henchman & Cox, res 913 s A.
Cox Miss Jane, res 32 Ft Wayne ave.
Cox Jefferson C (Mary B), carpenter, res 223 n Sixteenth.
Cox Miss Mattie, res Sevastopol.

WROUGHT IRON FENCES. W. T. BARBEE IRON & WIRE WORKS, Lafayette, Ind.

RUBBER CIRCULARS for LADIES AND CHILDREN, D. B. Crawford & Son 528 Main St.

Cox Miss Susanna, seamstress, res 205 n Seventeenth.
Cox William B (Bidix), carpenter, res Sevastopol.
Cox Wm H, (Julia A), boarding house, 202 n Seventh, res same.
Coyle James, wks Hoosier Drill Co, res 19 n Fifteenth.
Coyle Miss Mary, milliner, res 19 n Fifteenth.
Coyle William sr (Ellen), res 19 n Fifteenth.
Coyle William, bartender Joe Moorman, res 13 n Fifteenth.
Coyle William jr, clk, res 19 n Fifteenth.
Crabb James N (Lizzie), res 27 n Seventh.
Crabb Thomas (Cora), engineer C St L & P Ry, res 1210 n F.
Craft Rev Frost (Julia S), pastor Grace M E Church, res 105 n Sixth.
Craft James, plasterer, bds 44 s Seventh.
Craft Harry, bds 33 n Seventh.
Craft William (Margaret), gunsmith, res Sevastopol.
Craft William jr, wks Gaar, Scott & Co, res Sevastopol.
Crage Henry M, (col), (Harriet), janitor Normal school, res 209 s Ninth.
Craig Albert, clk Boston Store, bds 222 n Seventh.
Craig Frank B (Lizzie), carpenter R Gas Co, res 77 Ft Wayne ave.
Craighead Joseph B (Hannah A), bkpr Gaar, Scott & Co, res 232 n Tenth.
Crane Charles, (col), wks Geo Eggemeyer, res 1027 n H.
Crane George R, clk Geo Knollenberg, bds 123 n Seventeenth.
Crane George, (col), wks Linn & Mathers, res 1027 n H.
Crane Fannie, (col), (wid Webster), res 1027 n H.
Craner George (Jennie), res 142 Ft Wayne ave.
Cranor John H (Rosa) (Cranor, Gaar & Co), res 27 n Ninth.
Cranor, Gaar & Co, (John H Cranor, Clem A Gaar, Samuel L Huston), 212 Ft Wayne ave, tel 168.
Craven John, clk S F Watson, bds 813 n E.
Craven Miss Mary, res Sevastopol.
Craven Michael (Kate), lab, res Sevastopol.
Craven Michael jr, lab, res Sevastopol.
Craven Patrick, lab, res Sevastopol.
Crawford Daniel, (col), (Anna), clk W F Hiatt, res over 817 Main.
Crawford Daniel B (Agnes), (D B Crawford & Son), res 23 n Tenth.
Crawford Mrs Florence, res 110 s Fifth.
Crawford Gilbert H (Elizabeth), foreman R City Mill Works, res 317 n Fourteenth.

INK, INKSTANDS, PENS & PENCILS at Nicholson & Bro. 729 Main Street.

Louisville and Portland **CEMENT** —AT— MATHER BROS.

Crawford Herbert M, clk D B Crawford & Son, res 1208 Main.

Crawford John Y (Ella S), (D B Crawford & Son), res 1208 Main.

Crawford Wilber O, clk D B Crawford & Son, res 1208 Main.

Crawford D B & Son, (Daniel B, John Y), dealers in dry goods, carpets, notions, oil cloths, curtains, and curtain fixtures, 528 Main, tel 198.

Creager Christian, lab, bds 449 s Seventh.

Creager William, wks Nordyke & Hadley, res 413 Main.

Creadon Miss Emma, wks Huntington House, bds same.

Creamer Thomas (Harriet E), (Creamer & Clements), res 29 n Ninth.

Creamer & Clements (Thomas Creamer, Edward B Clements), wholesale and retail shelf and heavy hardware, 700 and 702 Main, tel 115.

Cregmile John (Ellen), prop Phillips House, res same.

Cregmile Miss Katie, res Phillips House.

Cregmile Miss Laura, res Phillips House.

Cretcher Henry (col), barber, rms 45 s Fifth.

Critchlow Samuel W (Jane), conductor G R & I Ry, res 282 Ft Wayne ave.

Critchlow Wilmer W, messenger W U Tel Co, res 282 Ft Wayne ave.

Crivel Charles H, stone mason, res 400 s Ninth.

Crivel Edward (Emma), machinist Gaar, Scott & Co, rer 122 s Fourth.

Crivel Henry, foreman foundry Gaar, Scott & Co, res Mt Auburn.

Crocker Alvin E (Elizabeth B), insurance, real estate and loan agt, rooms 1 and 3 Vaughons blk, res 43 n Sixth, tel 65.

Crocker Benjamin, rms 18 n Twelfth.

Crocker Charles F, clk Martin Crocker, res 214 s Eleventh.

Crocker Martin L (Elizabeth), second hand store, 535 Main, res 214 s Eleventh.

Crocker Miss Matilda, res 214 s Eleventh.

Crocker Peter (Mary M), (P Crocker & Co), res 930 Main.

Crocker P & Co (Peter Crocker), carriage goods, 913 Main.

Crockett Charles C (Sarah B), conductor C St L & P Ry, res Spring Grove.

Crockett John O, night tel opr G R & I Ry Union Depot, res Spring Grove.

Wire Goods. Window Guards, Wire Signs, Store Fixtures, Flower Stands, Floral Designs, } W. T. BARBEE, Iron and Wire Works.

J. M. WINSETT. T. KENNEDY.

Winsett & Kennedy,

Wholesale and Retail Dealers in

Wines and Pure Liquors,

Finest Brands of Cigars and Tobacco.

203 Ft. Wayne Ave. and 418 North Eighth St., RICHMOND, IND.

RICHMOND MEAT MARKET.

BUSCH & KIMMERLE, Prop's.

— DEALERS IN —

Fresh and Salt Meat

Pig's Feet, Pig's Tongue, Tripe, Liver Sausage,
Hog's Head Cheese, Etc.

No. 909 Main Street, - RICHMOND, IND.

WESLEY BROWN,

Steam Turning, Scroll Sawing,

Saw Filing, Grinding, Furniture Repairing, and General Job Work of all kinds. Satisfaction guaranteed. Prices as low as the lowest. Pattern Turning a specialty.

610 North A Street, Richmond, Ind.

Union Depot Dining Hall and Restaurant.

P. Merkle & Co., Proprietors.
John N. Humphreys, Sup't. } Richmond, Ind.

All trains stop for meals. Special attention paid to commercial patronage. Everything strictly first-class.

"Indiana's Leading Music House."

WM. R. SWAN & CO.

935 Main Street,

RICHMOND, - IND.

"CHASE" PIANOS.

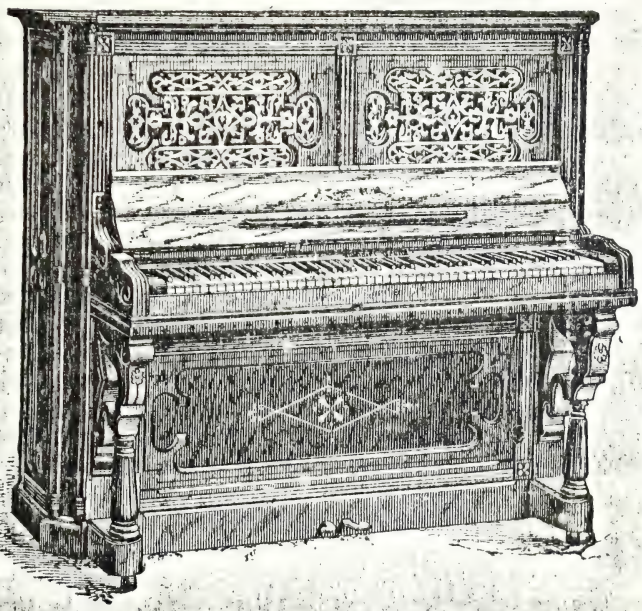

"SOHMER" PIANOS.

And a large variety of

Low-Priced Instruments.

ORGANS OF THE BEST MAKES ORGANS

WM. R. SWAN & CO.

RICHMOND, - INDIANA.

Bottom Prices on all Domestics, D. B. CRAWFORD & SON 528 Main Street.

Crocker Oliver P (Almeda), (Stacy & Crocker), res 24 n Twelfth.
Crofford Daniel, (col), (Anna), clk W F Hiatt, res over 817 Main.
Crofoot William, wks L Rogers & Co, bds 515 Main.
Croker Albert W, chain maker Starr & Son, res 722 n Fourteenth.
Croker Mrs C H (col), res over 329 s Eleventh.
Croker Miss Emma E, res 407 s Sixth.
Croker James W, (col), (Carrie M), stone mason, res 509 s Seventh.
Croker J Norman, (col), U S letter carrier, 7th dist, res 407 s Sixth.
Croker John N, (col), (Nancy A), teamster, res 407 s Sixth.
Croker John W, (col), (Fannie), lab, res 222 s Twelfth.
Croker Larken H, (col), lab, res 722 n Fourteenth.
Croker Simeon, (col), (Katie), res 806 n Fourteenth.
Croma Christopher, wks E Smith & Co, bds 624 s Seventh.
Croma Louis, wks Gaar, Scott & Co, bds 624 s Seventh.
Cronin Frank J, shipping clk C St L & P Ry, res 230 n Seventh.
Cronin George V, res 230 n Seventh.
Cronin Timothy (Johanna), contractor, res 230 n Seventh.
Cronin Wm A, wks Gaar, Scott & Co, res 230 n Seventh.
Cross Miss Fannie J, dressmaker, res 305 s Tenth.
Crossman Fred, machinist Gaar, Scott & Co, res 405 Main.
Crouse Mary (wid James), res 127 n Third.
Crowe John D, engineer Sedgwick Bros, res 112 n Fifteenth.
Crowel Jacob (Amy E), res 211 s Seventh.
Crowder Mary (wid William), res 808 n G.
Crump Arthur B, molder Wayne Agrl Works, res 508 n Seventeenth.
Crump Frank, wks McGrew & Mendenhall, res 508 n Seventeenth.
Crump Mary J (Elmor B), res 508 n Seventeenth.
Cryder Walter W (Mollie), brakeman C H & D Ry, res 507 n Seventeenth.
Culbertson Dr J W (Eliza), oculist and aurist, 111 n Sixth, res same.
Culbertson Miss M E B, res 111 n Sixth.
Culbertson Martha (wid Daniel), res Sevastopol.
Cull Henry (Sarah), res 1523 n E.
Cull Mrs Sarah M, dressmaker, res 1523 n E.
Cullaton Martin (Anna B), (M Cullaton & Co), res 8 s Twelfth.

Wall Paper and Curtain Goods, NICHOLSON & BRO. 729 Main St.

Telephone to **MATHER BROS'** for COAL

Cullaton M & Co, (Martin Cullaton, H B Payne), book and job printers, pub and props Sunday Register, 11 and 11½ s Eighth, tel 64.
Cullemback Henry (Mary), wks Haynes, Spencer & Co, res West Richmond.
Culton Miss Jessie, res 101 s Eighth.
Culton Miss Minnie G, res 419 n Fifteenth.
Culver Mrs Margarette (wid Edwin W), res 35 n Tenth.
Cully John (Ellen), lab, res 741 n H.
Cummings Daniel L (Alice A), tin peddler, res 410 n Sixth.
Cummings Andrew S, bds 403 n Eighth.
Cunningham Arthur, student, res 211 n Ninth.
Cunningham Joseph A (Sarah J), (Cunningham & Son), res 211 n Ninth.
Cunningham Joseph W (Lizzie H), (Cunningham & Son), res 529 Main.
Cunningham Miss Mary W, res 211 n Ninth.
Cunningham Miss Mollie, clk Cunningham & Son, res 211 n Ninth.
Cunningham & Son, (Joseph A, Joseph W), boots and shoes, 529 Main.
Curme Absolom, teamster, Bickle & Dougan, res 214 n Thirteenth.
Curme Arthur A (Elizabeth J), tanner, res 214 n Thirteenth.
Curme A A jr, wks M C Henley, res 214 n Thirteenth.
Curme Miss Maggie A, res 214 n Thirteenth.
Curme Miss Nellie M, res 214 n Thirteenth.
Curry Miss Cornelia (col), res 533 s Seventh.
Curry Cornelius J (col), (Tamer), blacksmith, res 533 s Seventh.
Curry Miss Elizabeth, res 107 n Fourteenth.
Curtis Fred M (Ella C), foreman S L Wiley Construction Co, bds 100 s Ninth.
Curtis Narcisa (wid William), res 1326 Main.
Curtis Wm H, (col) (Charlotte), stone mason, res 1117 s I.
Cushman Joseph I (Henrietta E), clk W J Benners & Sons, res 30 n Tenth.
Cushon Timothy, engineer, bds 601 n Twelfth.
Cusick Maggie, domestic 1426 Main.
Custer Benjamin B (Mary), dancing master, res 706 s B.
Custer Flemer, res 706 s B.
Cutter Albert, lab, res 428 s Ninth.
Cutter Edward, clk H Cutter, res 403 s D.

WROUGHT IRON FENCES. W. T. BARBEE IRON & WIRE WORKS, Lafayette, Ind.

GOOD GOODS AT BOTTOM PRICES. **D. B. CRAWFORD & SON,** 528 Main St.

Cutter Gracie, domestic 35 s Twelfth.
Cutter Henry (Minnie), grocer, s e cor Fourth and D, res same, tel 133.
Cutter Jacob (Theresa), machinist R City Mill Works, res 428 s Ninth.
Cutter John, res 412 s Ninth.
Cutter John H (Lydia), res 414 s Ninth.
Cutter Miss Theresa, res 428 s Ninth.
Cuykendall Don, (Mary E), miller, res 407 n Fourteenth.
Cuykendall Henry, map mounter Moon & Haynes, res 407 n Fourteenth.

D

Daily Calvin A, pressman Palladium, bds Huntington House.
Dalbey Abner S (Mary J), clk Geo H Knollenberg, res 333 s Thirteenth.
Dalbey Edwin E (Martha J), furniture, 533 Main, res 28 Washington ave.
Dalbey Harry F, machinist Gaar, Scott & Co, res 28 Washington ave.
Dalbey Mary A (wid Wm), res 9 n Fifteenth.
Dalbey Walter, news agt, res 28 Washington ave.
Dalbey Wm (Sallie), wks Gaar, Scott & Co, res 846 n Twelfth.
Dale Miss Lillie, res 610 s E.
Dale Thomas J, drugs 912 Main.
Dallas Wm J (Hattie A), wks Hoosier Drill Co, res 217 n Ninth.
Dalman Frank (Anna), wks Richmond City Chair Co, res 327 s Fourth.
Dalman Louis, wks J M Hutton & Co, res 327 s Fourth.
Dalman William F (Ella), wks Gaar, Scott & Co, res 518 n Sixteenth.
Dalphis ——, res 611 n Thirteenth.
Dameron Nancy, (col), (wid Abram), res 435 s Sixth.
Damon W E, trav agt R City Mill Wks, res Carlisle, Ky.
Daniels Charles A (Ella M), (Wm R Swan & Co), res cor Third and s B.
Daniels John, clk Charles Bader.
Daniels John, painter, res 34 n Sixth.
Daniels Maria (wid Hiram), res 34 n Sixth.
Daniels Miss Mary, res 34 n Sixth.
Dann Henry (Lillie), molder R City Mill Wks, res 803 n F.
Darland Oliver J (Anna J), teamster, res 616 s B.

All kinds of BLANK BOOKS — AT — NICHOLSON & BRO.

Fire Brick and Clay -AT- MATHER BROS.

Daron & Saunders (John W Daron, John B Saunders) blacksmiths and repair shop, 318 n Seventh.
Daron John W (Alice) (Daron & Saunders), res 521 n D.
Daub Charles, wks W P Lane, res 417 s Seventh.
Daub Charles (Kate F) (Shoefel & Daub), res 417 s Seventh.
Daugerty Chester W (Nettie), res 116 s Eighth.
Davenport Amos W (Margaret), blacksmith, res 215 s Second.
Davenport Jacob, carpenter, bds 227 n Ninth.
Davenport John F (Ella), pawn broker, 506 Main, res 58 s Twelfth.
Davenport John W (Clara I), trav agt E Smith & Co, res 26 s Tenth.
Davenport Mrs Patience, (col), (wid Willis), res rear 213 s Tenth.
Davidson Hay (Julia), baker, res 908 n H.
Davidson Mrs Jane (wid Nathan), res Sevastopol.
Davis Allen, tinner, H F Oesting.
Davis Benjamin W (Sarah), printer, res 21 n Seventh.
Davis Edgar W, express messenger, res 43 s Fifth.
Davis Elizabeth, (col), (wid Thomas), res over 179 Ft Wayne ave.
Davis Elvin (Ida), printer Telegram, res 205 s Tenth.
Davis Everett L (Mamie), brakeman, res 1027 Main.
Davis Frank A (Katie L), machinist Gaar, Scott & Co, res over 1036 Main.
Davis Mrs George A, (col), domestic, res Earlham Place.
Davis George M (Martha A), saddler Wiggins & Co, res 411 n Ninth.
Davis James E (Laura), clk, res 43 s Fifth.
Davis Miss Lillie M, wks tel ex, res 411 s Ninth.
Davis Louisa (wid), res 205 s Tenth.
Davis Louis S (Elizabeth), carriage trimmer, res 23 s Fifth.
Davis Mary (wid John L), res 228 s Ninth.
Davis N, wks Withum & Anderson Co.
Davis Ottowa G (col), barber Wm Tate, bds 328 s Eighth.
Davis Rebecca (wid Robert), dress maker, res 106 n Sixth.
Davis Robert F (Ella), boots and shoes, 725 Main, res 129 s Twelfth.
Davis Robert L, machinist Dille & McGuire Mfg Co, res 228 s Ninth.
Davis Mrs S A Iliff, milliner, 17 n Seventh, res 21 n Seventh.
Davis Thomas C (Martha E), agt U S and P Ex Cos, 704 Main, res rms 29 and 31 Westcott blk.
Davis William E (Ida), printer J M Coe, res 207 s Tenth.

Wire Goods. Chairs and Settees, Summer Houses, Screens, and all kinds of Wire Cloth, W. T. BARBEE, IRON AND WIRE WORKS.

Gents' Suits made to Order, D. B. Crawford & Son 528 Main St. RICHMOND

Davis Dr T Henry (Lou G), physician, office and res 1021 Main, tel 56.
Davis Thomas H (col), Porter Grand Hotel, bds same.
Davis William (Helen), printer M Cullaton & Co, res 325 s Ninth.
Davison Hay (Julia), baker Porterfield & Co, res 908 n H.
Davison Hazard (col), porter Grand Hotel, bds same.
Dawson Lewis, janitor Post Office, res 115 n Fifteenth.
Deal Benjamin F (Lucinda W), (B F Deal & Co), res Rose Hill.
Deal F Otis, res Rose Hill.
Deal John T, lawyer and notary public over 537 Main, res West Richmond.
Deal B F & Co, (Benjamin F Deal, W L Cox & Bro), wholesale produce dealers, 184 Ft Wayne ave, tel 59.
Dean Miss Daisy, res 110 n Eighth.
Dean Mattie E (wid John H), boarding house, 110 n Eighth.
Dean William A, florist, res 909 s Ninth.
Debbe Christian, lab, res over 330 s Fifth.
Deck S Monroe, clk O D Starr & Co, res 222 n Seventh.
Decker Miss Anna, res 29 s Second.
Decker Benjamin, wks Wiggins & Co, res 29 s Second.
Decker Garrett, wks F W Spinning, res 29 s Second.
Decker Miss Gracie, res 200 n Fifth.
Decker Henry (Mary), tanner Wiggins & Co, res 115 n Second.
Decker John A (Ella), engineer, res 103 n Second.
Decker Margaret (wid Peter), res 29 s Second.
Decker Mrs Margaret, dressmaker, res 200 n Fifth.
Decker Susan (wid Samuel), res 818 n Fifteenth.
Decker William (Ellen), wks Gaar, Scott & Co, res 218 n Second.
Deeds Miss Celia E, dressmaker, rooms 10 and 12 Westcott blk, res 29 s Sixteenth.
Deeds Miss May M, res 29 s Sixteenth.
Deeds Oren O, wks M C Henley, res 29 s Sixteenth.
Deeds Walston R (Emma B), machinist, res 29 s Sixteenth.
Deely Charles R, res 320 n Fifteenth.
Deely Richard W (Helen), foreman Wayne Agrl Wks, res 320 n Fifteenth.
Deets Abram K (Minnie), machinist Gaar, Scott & Co, res 117 n Fourteenth.
DeGroot Miss Laura P, res 121 n Fourteenth.
DeGroot Lillian, wks M Cullaton & Co, res 123 s Eighth.
Deichbaurg Miss Annie, res 431 s Fifth.

The Latest popular Books always on hand at NICHOLSON & BRO. 729 Main Street.

Sunday Creek Coal —AT— *Mather Bros.*, Richmond, Ind.

Deisler Henry, baker, res 309 Liberty ave.
Deisler Jacob (Amelia), lab, res 916 s Fourth.
Deitz John (Georgie), machinist Hoosier Drill Co, res 221 n Nineteenth.
Delaney Patrick (Mary), res 905 n G.
Dempsey Margaret A (wid Francis E), res 216 n Sixth.
Dempsey James (Sarah A), res 122 n Sixth.
Demree Miss Jane M, nurse 509 n Fifteenth, bds same.
Denison Edgar P (Sarah J), hats, caps and gents furnishing goods, 710 Main, res 42 n Eleventh.
Denison Peleg (Martha E), clk E P Denison, res 40 s Eleventh.
Dennis Anna M (wid John W), nurse, res 516 n Sixteenth.
Dennis David W, Prof natural science Earlham College, res West Richmond.
Dennis Edward H (Margaret), corresponding clk Gaar, Scott & Co, res 41 n Sixth.
Dennis Frank (Martha L), bkpr 1st Nat Bank, res 221 n Sixth.
Dennis George, (col), (Mary J), lab, res 449 s Fourteenth.
Dennis Miss Jessie H, res 41 n Sixth.
Dennis John, tailor B Kreimeier, bds Phillips House.
Dennis Mrs Louisa, res 1317 n H.
Dennis Miss Maggie E, school teacher, res 41 n Sixth.
Dennis Miss Mamie, bkpr A E Crocker, res 41 n Sixth.
Dennis Mattie C, instructor Earlham Preparatory School, bds same.
Dennis William H (Ella), painter, res 103 n Fourteenth.
Dennis William T, solicitor of patents, soap mnfg, 404 Main, res 100 s Ninth.
Darkin Miss Ellen, domestic Arlington House.
Darkin Miss Mary, domestic Arlington House.
Desman Daniel, res 546 n Thirteenth.
Desmond Daniel G, bds 201 n Ninth.
Detch Albert (Detch & Son), res 517 Main.
Detch George (Lucy A) (Detch & Son), res 517 Main
Detch George C, clk Detch & Son, res 517 Main
Detch George & Son (Geo and Albert), garden, field and flower seed, wooden and willow ware, toys etc, 517 Main.
Detzel Paul, wiper C St L & P shops.
Deuel James F, night train dispt C St L & P Ry, bds Arlington House.
Deuker George W, clk H W Deuker, res over 121 Ft. Wayne ave

Iron Shutters, Balconies, Gratings, Bank Work, Area Railings, Stable Fittings, Ornam'tl Roof Crestings. } W. T. BARBEE Iron and Wire Works, LAFAYETTE, INDIANA.

TABLE LINEN AND TOWELS, HOSIERY, CORSETS & GLOVES, at D. B. CRAWFORD & SON, 528 Main St.

Deuker Henry W (Emma), staple and fancy grocer, 121 Ft Wayne ave, res over same.
Deuker William F (Anna C), miller, res 704 s Thirteenth.
Deurck John (Katie), butcher J O'Harra, res 116 s Fifth.
Devan Henry, (col), wks Odorless Excavating Co.
DeVays E, carpenter Witham & Anderson Co.
Devitt John J (Minnie B), mechanic M C Henley, res 1208 n F.
Devitt Thomas R (Catharine), cooper, res 545 n Thirteenth.
Devlin W S, carpenter, bds 813 n E.
DeWitt Elmer, machinist Gaar, Scott & Co, bds 116 n Fourteenth.
DeWitt John (Addie), (DeWitt, Stokes & Co), res 221 s Fourth.
DeWitt, Stokes & Co, (John DeWitt, John E Stokes), cotton and woolen machinery, 415 n Eighth.
DeYarmon Thomas E (Hattie M), steam job printing, 14 n Seventh, tel 72, res 529 n Sixth.
Dickey Mary (wid James), res 217 n Third.
Dickey William, gas fitter J F Griffin, res 217 n Third.
Dickinson Charles A (Sarah A), jeweler 712 Main, res 44 s Seventh.
Dickinson Edgar A (Kate), jeweler, res 209 n Seventh.
Dickinson Edmund C (Mary M), gunsmith 8 Ft Wayne ave, res same.
Dickinson Henry C (Louisa), jeweler C A Dickinson, res 132 s Eighth.
Dickinson Horace L, clk R B Dickinson, res 410 n Ninth.
Dickinson Miss Jessie F, res 410 n Ninth.
Dickinson Miss Jessie I, dressmaker, res 26 Ft Wayne ave.
Dickinson Joseph (Esther G) (J Dickinson & Co), res 134 s Seventh.
Dickinson Joseph J (Martha E), mail carrier No 4, res 229 s Eleventh.
Dickinson Keziah (widow Jonathan), res 46 s Seventh.
Dickinson Miss Olive L, dressmaker, res 26 Ft Wayne ave.
Dickinson Robert B (Jennie), jeweler, 523 Main, res 410 n Ninth.
Dickinson Soloman W (Clarcy L), huckster, res 26 Ft Wayne ave.
Dickinson William H, brakeman C H & D Ry, res 26 Ft Wayne ave.
Dickman George H, clk J H Dickman, res 115 s Ninth.
Dickman John H (Elizabeth), grocer, 603 Main, tel 48, res 115 s Ninth.

School Books and School Supplies at NICHOLSON & BRO. 729 Main Street.

MATHER BROS. -FOR- **COAL,** Richmond, Ind.

Dicks Mrs Mary F, notions and musical instruments, 428 Main, res same.
Dicks William (Mary F), coal and wood yard, 512 n A, res 428 Main.
Dietrichs William (Mary E), carpenter, res 300 s Eleventh.
Diggett Wm P (Elizabeth), clk, res 52 n A.
Dill Albert P (Harriet S), res 326 n Twelfth.
Dill Joseph W (Elila F), lab, res 410 n Twentieth.
Dill Matthew H (Emily H), secy J M Hutton & Co, res 314 n Tenth.
Dill William R, shipping clk, J M Hutton & Co, res 314 n Tenth.
Dille Amos C (Nettie) (Dille & McGuire Mfg Co), res 414 n Fourteenth.
Dille Henry H (Lydia A), supt Dille & McGuire Mfg Co, res 233 s Fourth.
Dille & McGuire Mfg Co, mnfgr Richmond Star Lawn Mowers and Impvd Oscilating Steam Engines, E W McGuire pres, Elwood W McGuire treas and secy, H H Dille supt, 537 and 539 n Thirteenth, tel 31.
Dillenbeck Charles A, res 319 n Fifth.
Dillenbeck Edward (Agnes), carpenter Kidder & Beetle, res 319 n Fifth.
Dillenbeck Frank B, U S letter carrier 6th dist, res 419 n Fifth.
Dillenbeck James, res 319 n Fifth.
Dillon Patrick H, fireman C St L & P R R, bds 606 s Ninth.
Dingfelter Miss Emma, res 411 s Sixth.
Dingley Alfred W (Ella M), res 316 n Fifteenth.
Dingley Edward, boot and shoe maker, 1018 Main, res same.
Dingley Edward, res 16 s Tenth.
Dingley Edward C, painter, res 16 Park Place.
Dingley Henry J (Lydia), painter, res 15 Park Place.
Dingley John, engineer C St L & P Ry.
Dingley Stephen G, painter, res 16 Park Place.
Dingley William H, painter, res 16 Park Place.
Dintman Edward, molder Hoosier Drill Co, bds 303 n Eleventh.
Dintman Samuel (Clara), molder Hoosier Drill Co, res 308 n Eighteenth.
Disher Susan, domestic 22 n Seventeenth.
Dittenhoover Rebecca R (wid James), res 208 n Ninth.
Dixon Miss Hannah, res 119 s Third.
Dixon Miss Lydia, res 628 n Ninth.

Wire Goods. Window Guards, Wire Signs, Store Fixtures, Flower Stands, Floral Designs, } W. T. BARBEE, Iron and Wire Works.

Home-made Hose & Socks, Buck & Seal Skin Driving Gloves, Collars, Ruches & Ties, at D. B. Crawford & Son

Doan Clifford T, res 227 s Eleventh.
Doan Miss Elizabeth, res 207 s Eleventh.
Doan Isaac C (Tillie M), insurance, real estate agt and abstracter of titles, 822 and 824 Main, tel 133, res same.
Doan Joseph (Deborah E), machinist, res 227 s Eleventh.
Doan Miss Jessie P, res 207 s Eleventh.
Doan Miss Libbie, dressmaker, res 223 s Ninth.
Doan Miss Mary, res 223 s Ninth.
Doan Miss Mary Z, res over 822 Main.
Doan Nathan (Margaretta M), coal, wood, flour and feed, 207 s Eleventh. **Willing to trade coal to farmers for wood and feed.**
Doan Walter J (Emily), clk H R Downing & Son, res 16 n Eighth.
Dobbins Bros (James H Dobbins, George H Dobbins,) managers Phillips' Opera House and city bill posters, office Phillips Opera House.
Dobbins Elizabeth (wid Thomas), res 116 n Second.
Dobbins George H (Jennie) (Dobbins Bros), res 116 n Second.
Dobbins James H (Alice) (Dobbins Bros), res 527 n D.
Doil, see also Doyle.
Doil Frank (col), wks Bryson House.
Dolan Eliza, domestic 35 n Tenth.
Dolan John, fireman C St L & P Ry, bds 130 Ft Wayne ave.
Dolan Maggie, domestic 229 n Tenth.
Dolan Mary, domestic 35 n Tenth.
Doll Colonel P (Carrie C) supt bridges C St L & P Ry, res 717 n F.
Dolloff Thomas F (Laura), wks Union Depot, res 611 n Thirteenth.
Dolman T, wks Richmond Chair Co.
Domhoff William J (Zetta), carpenter, res 91 Liberty ave.
Donahoe James W (Mary A), peddler, res 410 n Fifth.
Donlin John, machinist, res 733 s Ninth.
Donlin Margaret (wid William), boarding house, 601 n Twelfth.
Donlin Miss Mary, res 601 n Twelfth.
Donlin Patrick (Mary), lab, res 733 s Ninth.
Donlin Patrick E, blacksmith, res 733 s Ninth.
Donlin William, teamster, res 733 s Ninth.
Donovan Dennis (Hannah), (Hollopeter & Donovan), res 13 n Second.
Dooley Dennis A (Johanna), carpenter, res 538 n Thirteenth.

The largest line of Picture Mouldings Picture Framing a Specialty at NICHOLSON & BRO. 729 Main St. Richmond

All kinds of **Building Material** at Mather Bros.

Doogan George (Mary A), con P C & St L R R, bds Arlington House.
Doran Frank C (Belle H), city civil engineer, office city building, res 115 s Twelfth.
Dorback Miss Dena, res 626 s Sixth.
Dorback Frank, wks J M Hutton & Co, res 626 s Sixth.
Dorback Joseph, res 626 s Sixth.
Dorback Miss Kate, res 626 s Sixth.
Dorback Mrs Mary (wid William), res 626 s Sixth.
Dormer Robert O, printer Richmond Telegram, res 32 n Fifth.
Dormer William (Florence), dept sheriff, res 37 s Eleventh.
Dorsey Fannie (wid), res 314 n Seventh.
Dorsey Frank (Mattie), brickmason, res 508 s B.
Dorsey James (Josephine), carpenter Gaar, Scott & Co, res 823 n F.
Doscher Frank, clk L Doscher, res 211 n Fourteenth.
Doscher Louis (Carrie F), wholesale and retail grocer, 981 Main, tel 215, res 211 n Fourteenth.
Doty David (Flora F), wks M C Henley, res 25 n Fifteenth.
Dougan George (Delia), res 26 s Eleventh.
Dougan Miss Jane, res 12 n Tenth.
Dougan John B (Helen S), cash 2nd Nat Bnk, res 200 s Eighth.
Dougan Miss Sarah, res 12 n Tenth.
Douglas Stewart J, clk Boston Store, res 35 s Ninth.
Douthitt Emily (wid Clinton), res Sevastopol.
Douthitt Robert C (Eliza E), carpenter, res Sevastopol.
Dowell Miss Belle, wks Richmond Paper Mill, res 114 n Fifth.
Dowell Miss Emma, res 1216 Main.
Dowell George W (Annie), painter, res 809 n F.
Dowell Miss Ida, wks Mrs A P Cole, res 1216 Main.
Dowell Miss Sallie, res 114 n Fifth.
Dowell Warren, blacksmith, res 1216 Main.
Dowell William H (Lorinda), real estate agt, res 1216 Main.
Down Mrs Rosa (wid Frank), res 40 s Fifth.
Downing Miss Ella M, res 512 n D.
Downing Harry C, (H R Downing & Son), res 512 n D.
Downing Henry R (Mary), (H R Downing & Son), res 512 n D.
Downing Will C, asst city engineer, res 512 n D.
Downing H R & Son, (Henry R, Harry C), undertakers, 16 n Eighth, tel 75.
Dozier Edwin C, clk J M Wampler, res 111 s Ninth.

Wire Goods. Chairs and Settees, Summer Houses, Screens, and all kinds of Wire Cloth. **W. T. BARBEE,** IRON AND WIRE WORKS.

FACTORY FLANNELS for Skirts and Shirts at D. B. CRAWFORD & SON 528 Main St.

Dozier David J (Mattie E), jeweler J M Wampler, res 111 s Ninth.
Dozois Charles, clk Boston Store, rooms 101 s Ninth.
Doyle see also Doil.
Doyle John (Mary), engineer, res Sevastopol.
Doyle John E, engineer Bickle & Dougan, res Sevastopol.
Drake Frank A (Nannie C), music goods, 5 n Eighth, res 1315 Main.
Drake Ithemar S (Sarah C), physician, res 312 n Thirteenth.
Draper John M (Belle A), brakeman C H & D Ry, res 114 s Ninth.
Drathring Chris (Annie), res 427 s Tenth.
Drathring William (Lizzie), res 411 s Tenth.
Drifmeyer Adam (Catharine), wholesale and retail tobaccos and cigars, 609 Main, res 126 s Eighth.
Drifmeyer John, res 126 s Eighth.
Drifmeyer John H, cigar maker A Drifmeyer, res 126 s Eighth.
Drifmeyer Miss Lillie, res 414 s Eighth.
Drifmeyer Louisa (wid Henry), res 114 s Eighth.
Drifmeyer Miss Mary, res 126 s Eighth.
Drifmeyer Miss Mary E, res 414 s Eighth.
Drifmeyer William (Mary), cigar maker A Drifmeyer, res 212 s D.
Droester George, cutter R Paper Mill, res 316 Main.
Droste Bernhart H (Wilhelmina), lab, res W Richmond.
Droste Charles H, wks Hoosier Drill Co, res W Richmond.
Droste Henry, upholsterer E F Dalby, res W Richmond.
Droste John H, upholsterer E F Dalby, res W Richmond.
Drudy Miss Minnie, waiter Phillips House.
Druley Miss Libbie, res 121 n Twelfth.
Druley Nathan (Nancy), res 121 n Twelfth.
Drury Miss Alice L, res 219 n Eleventh.
Drury Isaac N (Frances L), bridge builder and contractor, res 219 n Eleventh.
Dudley Miss Jennie, res 34 s Sixteenth.
Dudley Mrs Ruth (wid Isaac), res 34 s Sixteenth.
Duenzelmann Henry (Maggie), wks Chase Piano factory, res 310 s Third.
Duey Wm (Ann M), wagon maker 143 Ft Wayne ave, res 121 n Tenth.
Duffee Alexander (Sarah), carpenter, res 214 n Fifth.
Duffee Miss Emma, res 214 n Fifth.

Holland's Gold Pens and Pencils Pocket Books and Card Cases at Nicholson & Bro. 729 Main Street.

Mather Bros. Sell COAL CHEAP.

Duffee John S (Annie), carpenter Garr, Scott & Co, res 205 n Eighteenth.
Dugdale James K, res 207 n Fifteenth.
Dugdale Miss Mary K, res 207 n Fifteenth.
DuHadway Caleb S (Priscilla), accountant and bkpr, res 40 s Seventeenth.
DuHadway Charles R (Allie M), bkpr First Natl Bank, res 23 s Seventeenth.
Duke Charles (Effie), painter, res 221 n Fourth.
Dulin Charles H (Julia A), carp, res 106 s Fifteenth.
Dulin Howard, res 106 s Fifteenth.
Dulin Miss Isa, res 106 s Fifteenth.
Dulin Miss Jessie B, res 215 n Twelfth.
Dulin Washington I (Rebecca) (McNeal & Dulin), res 215 n Twelfth.
Dunbar Miss Cyrilda (col), res 1230 s I.
Dunbar Frank W (col), porter Huntington House, res 332 s Eighth.
Dunbar Harry (col) (Mary A), stone mason, res 1230 s I.
Dundon Edward (Bridget), wks Wayne Agrl Works, res 541 n Fourteenth.
Dundon Miss Maggie A, res 541 n Fourteenth.
Dundon Maggie, domestic, 336 n Eleventh.
Dundon Thomas J, res 541 n Fourteenth.
Dunham Edward (Olive), grocer, Sevastopol, res same.
Dunham George H (Fannie B), res 26 n Tenth.
Dunham Gilbert T (Emma), (Smith & Dunham), res 22 n Tenth.
Dunham Miss Grace M, distributing clk post office, res 227 n Third.
Dunham Hannahreta (wid Alanson F), res 306 n Ninth.
Dunham Mary A (wid James), res 227 n Third.
Dunham W A, wks E Smith & Co.
Duning August sr, janitor George H Knollenberg, res 433 s Eleventh.
Duning August, clk Geo H Knollenberg, res 433 s Eleventh.
Duning William, wks Gaar, Scott & Co, bds 618 s Eighth.
Duning William H (Lizzie), wks J M Hutton & Co, res 305 s Eleventh.
Dunlap Charles W, trav agt Chris Schaefer, bds Arlington House.
Dunlap Alfred S (Mary C), carriage painter, res 20 s Tenth.

WROUGHT IRON FENCES. W. T. BARBEE IRON & WIRE WORKS, Lafayette, Ind.

Carpets, Oil Cloths and Linoleum. **D. B. CRAWFORD & SON,** 528 Main St. Richmond, Ind.

Dunlap Miss Jennie M, student, res 20 s Tenth.
Dunlevy Miss Maggie M, res 105 n Thirteenth.
Dunlevy Sarah, domestic 33 n Twelfth.
Dunn Miss Ann, housekeeper 710 n A.
Dunn Miss (Ellen), res 406 n Sixth.
Dunn George, boilermaker, res 406 n Sixth.
Dunn John, wks Geo H Grant, Hempleman & Co, res Sevastopol.
Dunn Michael (Catharine), blacksmith, res 406 n Sixth and D.
Dunn Miss Rosa N, wks R City Mill Works, res 213 n Third.
Dunn Thomas, machinist, res 406 n Sixth.
Dunn Wm M (Sarah D), constable, res 201 n Third.
Dunwins William, wks E Smith & Co, res 325 s Thirteenth.
Durkin Martin (Mary), wks Union Depot, res 813 n G.
Durkin Patrick (Ellen), lab C St L & P Ry, res 320 n Third.
Dutcher John H, carpenter, res 219 s Twelfth.
Durvelius Charles H, machinist Gaar, Scott & Co, res 207 s Third.
Dwiggins James F (Sallie), Agt Western Assurance Co, 11 n Eighth, tel 55, res 118 n Seventeenth.
Dwiggins Moses E (Eva S), physician and surgeon, 202 n Eighth, res same.
Dwyre Dennis (Anna), lab, res 1429 n G.
Dwyre Ellen (wid John), res 618 n Thirteenth.
Dwyre James, 618 n Thirteenth.
Dye Rebecca (wid Elson), res 105 n Fourteenth.

E

Eadler Albert, wks J M Hutton & Co, res 526 n Nineteenth.
Eadler Edward, wks J M Hutton & Co, res 526 n Nineteenth.
Eadler George W (Barbara A), farmer, res 526 n Nineteenth.
Eadler Leander (Lizzie), carpenter, res 322 n Nineteenth
Eagan Martin (Bridget), wks W U Tel Co, res 210 n Seventeenth.
Eagan William, fireman C St L & P Ry, res 210 n Seventeenth.
Eagle William (Sadie), **"Eagle Market,"** dressed chickens, oysters, fresh fish and meats of all kinds, 424 Main, res 205 n Twelfth.
Eagleman John B (Mary L), lab, res 402 s Fourth.
Earlham College, one mile west of city, on s s Natl road, Jos J Mills pres.
Early Frank (Mary), mechanic Wayne Agrl Works, res 200 n Sixth.

The Largest Line of JUVENILE BOOKS A Full Line of SCRAP BOOKS at NICHOLSON & BRO. 729 Main Street.

Our Coal always Pleases.—Mather Bros.

Early George P, stenographer Gaar, Scott & Co, res 219 n Tenth.
Early William T (Susie), wks Hayne, Spencer & Co, res 810 n Twelfth.
Earnist Eliza A (wid Abram), res 18 n Sixth.
Earnist John (Mary), wks Gaar, Scott & Co, res 634 s Tenth.
Eaton Samuel (Almira), carpenter, res 1523 n A.
Eckel Everett A (Lizzie), Geo Eckel & Son, res 23 n Twentieth.
Eckel George (Mary W), (Geo Eckel & Son), res over 923 Main.
Eckel Miss Josephine W, res over 923 Main.
Eckel George & Son, (George Eckel, E A Eckel), tinners, 923 Main.
Eckles Edward E (Anna), machinist, bds 116 n Fourteenth.
Eckels Elizabeth (wid Archibald), res 415 n D.
Eckels Miss Margareta, res 916 n Twelfth.
Eckels William (Hester), farmer, res 916 n Twelfth.
Eckles Wm, night clk Grand Hotel, bds same.
Eckhard Edward (Annie), res 12 s Ninth.
Eckhard Harry, clk Bryson House.
Eddington Frank, tel opr, res 38 n Seventh.
Edmunds Miss E Grace, res 306 n Fourteenth.
Edmunds Miss Edith C, res 306 n Fourteenth.
Edmunds Miss Florence, res 306 n Fourteenth.
Edmunds Thomas H (Caroline), prop Chair Factory Centerville, res 306 n Fourteenth.
Edmunds William W, res 306 n Fourteenth.
Edmondson Anna, (wid Samuel), res 16 Ft Wayne ave.
Edsal Fuller, (Hannah), cooper, res 13 s Fourth.
Edward Albert, res 33 n Sixth.
Edwards Alfred, (Elizabeth), res 100 n Second.
Edwards Miss Belle, res 109 n Third.
Edwards David, (Mary), blacksmith Wayne Agr'l Works, res 1134 n J.
Edwards David, (Cordelia), blacksmith Sinex Plow Co, res cor Third and n Fifth.
Edwards Elizabeth, (wid Enis), dressmaker, res 200 s Eleventh.
Edwards Mrs Elizabeth, carpet weaver, 100 n Second.
Edwards Elizabeth J (wid Thomas), res 109 n Third.
Edwards Isaac, (col), wks and bds 321 n Tenth.
Edwards James T (Eliza), carpenter, res 620 n Thirteenth.
Edwards Joseph, wks Hoosier Drill Co, res 100 n Second.
Edwards Miss Laura, res cor Third and n Fifth.

Iron Shutters, Balconies, Gratings, Bank Work, Area Railings, Stable Fittings, Ornam'tl Roof Crestings. } W. T. BARBEE Iron and Wire Works, LAFAYETTE, INDIANA.

Try the Aurora Carpet Sweeper, D. B. CRAWFORD & SON 528 Main Street.

Edwards Lida P (wid Wm H), res 78 Ft Wayne ave.
Edwards Miss Mary E, res 28 n Sixth.
Edwards Rebecca (wid William), boarding house, 28 n Sixth.
Edwards Thos W, res 109 n Third.
Edwards Wm, res cor Third and n Fifth.
Egberts Casino, at Glen Miller adjoining the city on the east, street cars running to the grounds.
Egbert C Q (Julia A), prop Egberts Casino, res Glen Miller.
Eggemeyer Alice, domestic 930 Main.
Eggemeyer August, wks Gaar, Scott & Co, res 124 s Fourth.
Eggemeyer Edward H, clk J M Eggemeyer, res 418 s Fourth.
Eggemeyer Edward H, farmer, res 1427 s J.
Eggemeyer Emma, domestic 100 s Eighth.
Eggemeyer Fred (Mary), wks Wiggins & Co, res 124 s Fourth.
Eggemeyer George H, coal, wood, cement, &c, 186 to 192 Fort Wayne ave. Telephone 20, res 418 s Fourth.
Eggemeyer Henry G, clk J Eggemeyer, res 418 s Fourth.
Eggemeyer John (Caroline), farmer, res 1427 s J.
Eggemeyer John M (Carrie), grocer 401 and 402 Main, Tel 69, res 126 s Third.
Eggemeyer Miss Sarah F, res 1427 s J.
Eggemeyer Wm C, clk J M Eggemeyer, res 418 s Fourth.
Egleman Lydia, domestic 22 s Ninth.
Egli Emma, domestic 323 n Ninth.
Egly Frank, wks R City Chair Co, res 1110 n J.
Egly Joseph (Elizabeth), wks R City Chair Co, res 1110 n J.
Egly Miss Minnie, res 1110 n J.
Eisermann Harman, wks Geo H Grant, Hempleman & Co, bds 110 n Eighth.
Eisermann Wm, tailor Simon Fox, bds 110 n Eighth.
Elder James (Eliza J), publisher Richmond Democrat 537 Main, res 226 s Fifth.
Elder J Frank, clk supt office C St L & P Ry, res 29 s Twelfth.
Elder Miss Mary E, res 226 s Fifth.
Elderkin Mary (wid John C), res 128 s Ninth.
Elderkin Miss Mary R, school teacher, res 128 s Ninth.
Eldorado Steam Laundry and Bath Rooms, Theo McClellan prop, 10 n Eighth.
Eliason Corydon A (Rachel A), painter Hoosier Drill Co, res 527 n Eighteenth.
Eliason Paulina (wid Ebenzer), res 111 n Ninth.
Ell Mathias (Levina), painter, res 400 n Fourth.

WEDDING, BIRTHDAY AND HOLIDAY GIFTS AT Nicholson & Bro. No. 729 Main Street.

Everybody buys their COAL of Mather Bros.

Ellinger Eliza (wid Philip), res cor Third and n Fifth.
Ellinger Miss Emma, wks Wiggins & Co, res 514 n Fifth.
Elliott Eva, domestic 1115 s A.
Elliott Miss Hettie, res 710 n Thirteenth.
Elliott John (Eunice), Township Trustee, res 100 s Seventh.
Elliott Josiah T (Mary), res 37 s Twelfth.
Elliott Miss Mariette, dressmaker, res 47 s Eleventh.
Elliott Newton H, paper hanger, res 328 s Ninth.
Elliot Ollie R, cash boy L E Leonard & Co, res 37 s Twelfth.
Elliott Thomas (Sarah), paper hanger, res 1109 n G.
Elliott Thos C (Sarah J), paper hanger, res 328 s Ninth.
Elliott Walter, paper hanger, res 328 s Ninth.
Ellis Mrs Cornelia W, res 122 n Thirteenth.
Ellis Matthew W (Matilda J), peddler, res 1218 n F.
Ellis Oliver (Lizzie), ex-driver, res 205 n Fourth.
Ellis William D (Lydia M), carpenter, contractor and builder, res 231 n Ninteenth.
Elmer Willard (Mary F), asst ticket agent Union Depot, res 218 n Eleventh.
Elstro Adam, cash boy Lou M Emmons, res 441 s Eleventh.
Elstro Anna, domestic 118 n Eighth.
Elstro Chris (Mary), brickmason, res 441 s Eleventh.
Elstro Miss Fannie, printer Evening Item, res 121 s Fifth.
Elstro Frank (Louisa) stonemason, res 1226 s J.
Elstro Frank H, wks R Roller Skate and C Co, res 441 s Eleventh.
Elstro George, wks R Roller Skate and C Co, res 441 s Eleventh.
Elstro Henry (Sarah) stonemason, res 405 s Tenth.
Elstro Louisa, domestic 800 s E.
Elstro Rose, domestic 16 n Tenth.
Elwarner Wm, bds 403 n Eighth.
Emke Joseph (Lizzie), lab, res 713 s Ninth.
Emmons Edward, brakeman, bds 122 Ft Wayne ave.
Emmons Joshua (Louisa) physician, 21 s Eighth res same.
Emmons Lou M, clothing and gents furnishing goods 706 Main, res 21 s Eighth.
Emmons Miss Mary A, dressmaker, res 123 n Sixth.
Emrick Henry (Catharine), shoemaker, res over 6 s Fifth.
Emrick Frank (Jennie), res 205 s Fifth.
Emson George (Belle), res 133 s Sixth.
Emswiler George P, res 213 n Tenth.
Engelbert Frank, molder Hoosier Drill Co, res W Richmond.

Wire Goods. Window Guards, Wire Signs, Store Fixtures, Flower Stands, Floral Designs, } W. T. BARBEE, Iron and Wire Works.

YARNS, all colors and qualities, D. B. Crawford & Son, 528 Main Street,

Endsley Theodore J (Florence) fireman C St L & P Ry, res 276 Ft Wayne ave.
Engelbert Frank, cigar maker Peter Young, res 837 s Sixth.
Engelbert Harry H, molder Gaar, Scott & Co, res W Richmond.
Engelbert Henry H (Julia), cigar mfg 13 n Eighth, res 201 s Fifth.
Engelbert John B (Lizzie) molder Gaar, Scott & Co, res W Richmond.
Engelbert Joseph (Elizabeth), res w Richmond.
Engelbert Joseph, Jr, moulder Hoosier Drill Co, res w Richmond.
Engelbert Joseph (Kate), blacksmith, res 707 s Ninth.
Engelbert Miss Lizzie M, res W Richmond.
Engelbert Theodore, cigar maker s e Rogers, res 837 s Sixth.
Engelbert William, molder, res W Richmond.
Engle Harry, clk Iliff Bros, res 447 s Ninth.
Engle Mrs Kate (wid William), music teacher, res 447 s Ninth.
English Kitchen Restaurant, Ben P Bethge prop, 616 Main, hot meals, oysters and lunch at all hours.
Ennis John, clk J H Moorman, bds same.
Ennis Maggie, domestic 36 s Fifteenth.
Ennis Sarah J, domestic 1707 Main.
Enoch Alfred (Artie), parcel express, res 24 n Sixth.
Enoch Fred, res 24 n Sixth.
Enoch Miss Katie, res 24 n Sixth.
Enoch Miss Sophia, wks Wiggins & Co, res 24 n Sixth.
Epping Chas J (Annie E) wks M C Henley, 540 n Fourteenth.
Epping Henry (Mary F), lab, res 446 s Fifth.
Epping Henry, jr, res 446 s Fifth.
Epping Miss Minnie, res 446 s Fifth.
Epping Minnie P, domestic 311 n Eighth.
Epping William (Bernardina) shoemaker Ben Maag, res 235 s Seventh.
Epps Mrs Anna, (col), (wid Thomas), res 326 s Thirteenth.
Epps Jesse (Mary), lab, res 1136 n I.
Epps Mary, domestic 24 s Ninth.
Erbse Albert, carpenter, res 430 s Eleventh.
Erbse Miss Annie M, clk Geo Knollenberg, res 430 s Eleventh.
Erbse David (Minnie) carpenter, res 430 s Eleventh.
Erbse Miss Lena R, res 430 s Eleventh.
Erbse Lizzie, domestic 34 n Eighth.
Erbse Louis, carpenter, res 430 s Eleventh.

School Books and School Supplies at NICHOLSON & BRO. 729 Main Street.

JACKSON COAL —AT— MATHER BROS.

Erbse Rosa, domestic 21 n Twelfth.
Erk Miss Carrie, res 404 s Seventh.
Erk Charles H, wks E Smith & Co, res 205 s Thirteenth.
Erk Edward H, clk Creamer & Clemence, res 205 s Thirteenth.
Erk Frederick, cigar maker A Drifmeyer, res 404 s Seventh.
Erk Mrs Gertrude (wid Frederick), res 214 s Fourth.
Erk Harmon H (Kate E) grocer, 205 s Thirteenth, res same.
Erk Henry F, clk Harmon Erk, res 205 s Thirteenth.
Erk Miss Mary, res 404 s Seventh.
Erk Miss Matilda, res 205 s Thirteenth.
Erk Rudolph A, clk Harmon Erk, res 205 s Thirteenth.
Erk Wm (Mary), wks Gaar, Scott & Co, res 714 s Eighth.
Ertel Miss Harriet, res w s Hillsburough Pike, 1 n bridge.
Ertel Sarah (wid Jermiah), res w s Hillsburough Pike, 1 n bridge.
Erwin Albert C (Julia), wks Hoosier Drill Co, res 421 n Thirteenth.
Essau Edward, machinist Gaar, Scott & Co, res 113 s Third.
Essau Joseph sr (Lousia), molder Gaar, Scott & Co, res 114 s Third.
Essau Joseph jr, wks J M Hutton & Co, res 113 s Third.
Essau Miss Josephine, res 113 s Third.
Essenmacher Charles (Louisa), butcher, 318 s Fifth, res 602 s E.
Essenmacher Joseph sr, res 611 s A.
Essenmacher Joseph jr, boilermaker, res 611 s A.
Essenmacher Joseph (Carrie), wks Wm Cain, res 314 s Seventh.
Essenmacher Julius (Katie I), machinist R City Mill Works, res 1130 n J.
Essenmacher Peter (Lizzie), wks Charles S Farnham, res 408 s Eighth.
Essenmacher Peter, parcel express, res 611 s A.
Essmaker Charles H (Frances B), clk Chas Bader, res 411 n D.
Essmaker Miss M R, clk M E Bonsall, res 411 n D.
Essteb Jacob (Mattie), live stock dealer, res 226 n Fourteenth.
Estell Bros (John J and Charles B), boots and shoes, 403 Main.
Estell Charles B (Estell Bros), res 20 Ft Wayne ave.
Estell Elizabeth (wid Wm), res 106 s Eighth.
Estell Harry, wks Blair Bros, res 106 s Eighth.
Estell Homer, clk Wm Trindel, res 20 Ft Wayne ave.
Estell John J (Estell Bros), res 20 Ft Wayne ave.
Estell Mary D (wid Charles), res 20 Ft Wayne ave.
Estell Miss Mary F, res 106 s Eighth.

Wire Goods. Chairs and Settees, Summer Houses, Screens, and all kinds of Wire Cloth, W. T. BARBEE, IRON AND WIRE WORKS.

Dress Goods, Black & Fancy Silks, D. B. Crawford & Son 528 Main Street.

Estell Rebecca (wid Richard), res over 626 Main.
Estell Richard (Fannie), res 16 Ft Wayne ave.
Estron Jennie, domestic 1106 Main.
Euler Louis (Lizzie), carpenter, res 434 s Eighth.
Eva Thomas, foreman J J Russell, res 31 s Seventeenth.
Evans Miss Ardelka, res 120 s Tenth.
Evans Charles (Meribah), res 212 n Twelfth.
Evans Charles, wks L J Templeton, res West Richmond.
Evans Eli W (Mary C), horse shoer rear 13 n Ninth, res 120 s Tenth.
Evans Mrs Elizabeth (wid Asbey), res Sevastopol.
Evans Frank, lab, res Sevastopol.
Evans Miss Idel G, res 610½ s Seventh.
Evans John (Esther), day yard conductor C St L & P R R, res Sevastopol.
Evans John (Hattie), res Sevastopol.
Evans John, wks Gaar, Scott & Co, bds 33 n Seventh.
Evans John, machinist Gaar, Scott & Co, res 37 n Sixth.
Evans Jonathan C (Anna), farmer, res West Richmond.
Evans Mary A (wid Isaac P), res Spring Grove.
Evans Newton, wks Gaar, Scott & Co, bds 33 n Seventh.
Evans Newton, wks Gaar, Scott & Co, res 37 n Sixth.
Evans Miss Rosa, res Sevastopol.
Evans Ryan, res Sevastopol.
Evans Miss Sarah C, res Spring Grove.
Evans Wm E, farmer, res W Richmond.
Evans, Ferguson & Reeves, (estate J P Evans, Clement W Ferguson and James F Reeves), props Spring Grove Oil Mills, Fountain City pike, n of bridge, tel 14.
Evening Item, I Klein propr and publisher, J A Hadley editor, over 807 Main, tel 78.
Eversman Ellen (wid Henry) res 207 s Third.
Eversman George (Katie), machinist Gaar, Scott & Co, res 209 s Third.
Eyden William (Elvina), sign painter, res over 406 Main.
Ezra Smith & Co Mfg Association, Ezra Smith pres, James Smith secy and treas, coffin mfg, n e cor s A and Ninth.

F

Fagan Joseph (Mary), foreman Robinson & Co, res 126 n Third.
Fager Miss Emma, res over 1532 Main.

Wall Paper and Curtain Goods, NICHOLSON & BRO. 729 Main St.

BEST Screened Anthracite **COAL** AT MATHER BROS.

Fahien Herman J, clk Boston Store, res 321 s Eleventh.
Fahien John (Mary), wks Haynes, Spencer & Co, res 321 s Eleventh.
Fahien Miss Kate, res e s Twenty-first, 8 s Main.
Fahien Louisa, domestic 107 n Twelfth.
Fahean Mary (wid Jacob), res e s Twenty-first, 6 s Main.
Fahlsing Caroline (wid Wm), res 308 n Twentieth.
Fahlsing Henry W, lab, res 308 n Ninth.
Fahlsing Wm F, shoemaker J B Gilbert, bds 449 s Seventh.
Fanning Wallace W (Alferetta), carpenter and contractor, res 17 s Seventeenth.
Farlow Frank M, wks H Shofer, res 22 s Third.
Farlow James M (Catharine H), horse dentist, res 22 s Third.
Farmer Henry, res 802 n Twelfth.
Farnham Charles S (Rebecca J), lumber, lath, shingles, sash, doors and blinds, s w cor Tenth and n E, tel 9, res 401 n Thirteenth.
Farnham Miss Hattie E, res 401 n Thirteenth.
Farquhar William L (Margaret), auctioneer, res 17 s Seventeenth.
Farrall Delia, domestic 322 n Eighth.
Farrel Ella, domestic 202 n Fifteenth.
Farrell Hugh (Ann), lab, res 308 n Sixteenth.
Farrell Michael, day brakeman C St L & P R R.
Farwig Herman (Carrie M), tanner, res 319 s Sixth.
Faske Bernard (Hannah), tailor, 28 s Sixth, res 447 s Fifth.
Fast George W (Kate C), engineer C St L & P Ry, res 246 s Eighth.
Favorite Laura (wid Asa), res 413 Main.
Favorite Laura, wks L Rogers, res 413 Main.
Fay Jonathan (Jane), lab, res 735 n Fourteenth.
Feathers Miss Anna M, bkpr G W Mashmeyer & Co, res 205 w Main.
Feaselmann Garret, farmer, res 423 s Sixth.
Fee Elijah T (Emila M), carpenter, res 232 s Ninth.
Fee George E, carpenter, res 232 s Ninth.
Fee Harry M, clk Geo Brown, res 232 s Ninth.
Fee Miss Ida M, clk F A Knabe, res 232 s Ninth.
Fee William A, carpenter, res 232 s Ninth.
Feiler John M (Matilda B), teamster, res 221 n Second.
Feldhaus Miss Anna, clk Geo Knollenberg, res 435 s Fifth.
Feldhaus Arnold (Dinah), shoemaker 8 n Sixth, res 435 s Fifth.
Feldmann Benjiman, molder, res 601 s J.

WROUGHT IRON FENCES. W. T. BARBEE IRON & WIRE WORKS, Lafayette, Ind.

GOOD GOODS AT BOTTOM PRICES. **D. B. CRAWFORD & SON,** 528 Main St.

Feldmann Henry, res 601 s J.
Feldman Henry (Mary), boot and shoe maker, 705 s C, res 301 s Seventh.
Feldman John B, bkpr Chas S Farnham, res 301 s Seventh.
Feldmann Miss Louisa, res 301 s Seventh.
Feldmann Mrs Mary (wid John), res 601 s J.
Feltmann Miss Amanda, res 241 s Second.
Feltman David (Mary A), wks Gaar, Scott & Co, res 322 s Third.
Feltman Eliza, domestic 1202 Main.
Feltmann Ella, domestic 113 s Eleventh.
Feltmann Miss Ella, res 241 s Second.
Feltman Miss Ella M, res 322 s Third.
Feltmann Henry, wks Gaar, Scott & Co, res 241 s Second.
Feltman John L, cigar maker, res 322 s Third.
Feltmann Mary (wid Benjamin), res 241 s Second.
Feltmann William, wks Gaar, Scott & Co, res 241 s Second.
Fennimore Miss Sarah, res over 626 Main.
Fensler Fred, wks Champion Roller Milling Co.
Ferguson Andrew (col), barber, at res 404 s Sixth.
Ferguson C (col), wks Capins, rooms over 817 Main.
Ferguson Caleb G, porter J A Capen.
Ferguson Clements W (Missouri), vice pres First Nat'l Bank, and Evans, Ferguson & Reeves, res 115 s Sixteenth.
Ferguson Miss Indie, res 115 s Sixteenth.
Ferguson J (col) rooms over 817 Main.
Ferguson James C, res e s Sixteenth, 1 n s E.
Ferguson Martha R (wid Thomas), res e s Sixteenth, 1 n s E.
Ferguson Paul (col), lab, bds 209 s Ninth.
Ferguson Thomas J, clk First Natl Bank, res 115 s Sixteenth.
Ferguson Wm C, clk First Natl Bank, res 115 s Sixteenth.
Ferris Charles E (Belle), bkpr G H Eggemeyer, res 404 n Fifteenth.
Fetta Alfred H, plumber H H Meerhoff, res 18 s Eighth.
Fetta Anna M (wid Henry), res 317 s Fourth.
Fetta Christian (Louisa), brickyard, res 1902 Main.
Fetta Harmon (Anna), cigars and tobaccos, jct Ft Wayne ave and n Eighth, res 412 s Fourth.
Fetta Henry H (Mary E), real estate bought and exchanged, notary public, 18 s Eighth, res same.
Fetta John H (Isabelle C), clk L E Leonard & Co, res 15 s Sixteenth.
Fetta Louis, clk H Fetta, res 317 s Fourth.

The Latest popular Books always on hand at NICHOLSON & BRO. 729 Main Street.

Louisville and Portland CEMENT — AT — MATHER BROS.

Fetzer Robert B (Alice A), engineer R City Mill Wks, res 313 n Fourteenth.
Fiddler Frank, architect S L Wiley Construction Co, res near Junction.
Fifer Louis (Pauline), lab, res 338 n Third.
Filby George R (Sarah J), wks Hoosier Drill Co, res 749 n Fourteenth.
Finley Mrs Julia, res 40 n Sixth.
Finley Miss Julia H, res 40 n Sixth.
Finn James, wks Wayne Agrl Wks, res 1322 n F.
Finn John (Mary), lab, res 1322 n F.
Finn Thomas J, clk Jas J Varley, res 1322 n F.
Finney Miss Ida E, res 27 s Ninth.
Finney Joel J (Sallie A), chief police, res 27 s Ninth.
First National Bank, James C Reeves pres, C W Ferguson vice pres, J F Reeves cash, n w cor Seventh and Main, tel 15.
Fisher Charles W, tinner, res over 189 Ft Wayne ave.
Fisher Christian K (Sarah A), carpenter Hoosier Drill Co, res 309 n Eleventh.
Fisher Edgar, wks Quaker City Chair Co, res 541 n Eighth.
Fisher George, carpenter Hoosier Drill Co.
Fisher Herschel I, real estate agt, bds Huntington House.
Fisher James (Emeline), carpenter, res 207 n Second.
Fisher Joseph, shoemaker, bds 201 n Ninth.
Fisher Mrs Louisa (wid John), res 547 s E.
Fisher Linn H, molder Hoosier Drill Co, res 309 n Eleventh.
Fisher Ora L, wks Fry Bros, res 309 n Eleventh.
Fisher Sarah (wid), bds Huntington House.
Fisher Thomas, broommaker Hoosier Broom Wks, bds 407 s Eighth.
Fisher Toner D, clk Thompson & Good, res 309 n Eleventh.
Fisher Wm P, plasterer, bds over 610 Main.
Fitz Albert J (Viola), machinist Hoosier Drill Co, res 61 s Sixteenth.
Fitz Theodore S (Minerva), wks Hoosier Drill Co, res 212 n Fourteenth.
Fitzgerald John, res 1028 n G.
Fitzgerald Miss Julia, res 1028 n G.
Fitzgerald Miss Katie, res 1028 n G.
Fitzgerald Miss Maggie, res 1028 n G.
Fitzgerald Michael (Emily), wks Gaar, Scott & Co, res 721 n Tenth.

Nicholson & Bro. are Headquarters for **Office Supplies,** 729 Main Street.

Carpets and Dry Goods at 528 Main Street, D. B. CRAWFORD & SON

Fitzgerald Michael (Julia), watchman, res 1028 n G.
Fitzgerald Patrick, lab, res 229 n Second.
Fitzgibbons John, printer Palladium, res Sevastopol.
Fitzgibbons Michael (Margaret), miller, res West Richmond.
Fitzgibbons Miss Nora, res West Richmond.
Fitzmorris Miss Ella, dressmaker, res 225 n Fourth.
Fitzmorris John (Mary), tanner Wiggins & Co, res 225 n Fourth.
Fitzmorris Miss Mary, dressmaker, res 225 n Fourth.
Fitzmorris Patrick, tanner, res 225 n Fourth
Fitzpatrick Mary A, domestic 321 n Tenth.
Flagg Elizabeth (wid Wm), milliner H M Miller, res 1517 n A.
Flanagan John, res 1314 s I.
Flanagan John C, res 1314 s I.
Flanigan Miss Mary, res 1314 s I.
Flannagan Morton, wks Wm Eagle.
Flannagan Patrick (Margaret), dry goods and notions, 430 Main, res same.
Flasch Raymond (Carrie), school teacher, res 245 s Fourth.
Flatley Miss Celia, res Sevastopol.
Flatley John, gardener, res Sevastopol.
Flatley John (Bridget), res Spring Grove.
Flatley Miss Kate, dressmaker, res Sevastopol.
Flatley Miss Maggie T, res Sevastopol.
Flatley Wm (Margaret), wks R City Mill Works, res 509 n Seventeenth.
Flatley Wm J, check clk G R & I R R, res Sevastopol.
Flederham William F, wks Haynes, Spencer & Co, res 216 s Twelfth.
Fleecy Dale Woolen Factory, E Aikin prop, n e cor city limits.
Fleming Albert, blacksmith, res 38 n Sixth.
Fleming Miss Alice A, res 326 n Tenth.
Fleming David, printer Palladium, bds 811 n A.
Fleming George W (Lizzie A), fireman, res 14 n Second.
Fleming John C (Mary J), res 326 n Tenth.
Fleming John G, res 119 s Eighth.
Fleming Miss Josie, res 119 s Eighth.
Fleming Robert, machinist, bds Phillips House.
Fleming Thomas W, foreman Richmond Telegram, res 119 s Eighth.
Fletcher Henry (col), barber James Weaver, bds Huntington House.

Wire Goods. Window Guards, Wire Signs, Store Fixtures, Flower Stands, Floral Designs, W. T. BARBEE, Iron and Wire Works.

Mather Bros. Sell COAL CHEAP.

Fletcher Samuel F (Elizabeth D), real estate agt, res 107 n Twelfth.
Fletcher William, wks U S Ex office, bds Phillips House.
Fletcher William T, del clk U S and P Ex Cos, bds Phillips House.
Flohr Charles, clk Tuch Bros, bds Huntington House.
Flohr Samuel, manager Tuch Bros, bds Huntington House.
Flora Miss Ella, res 229 s D.
Flora Emma, domestic 102 n Eleventh.
Flora William (Caroline), wks Wayne Agrl Wks, res 229 s D.
Foley John E (Agnes), night train dispatcher C St L & P Ry, res 306 n Thirteenth.
Ford Albert J (Hattie), wks Hoosier Drill Co, res 210 n Second.
Ford Chas, lab Hoosier Drill Co.
Ford Ellen (wid Samuel), res 218 n Second.
Ford Elmer, wks Hoosier Drill Co, res 218 n Second.
Ford George, wks Hoosier Drill Co, res 218 n Second.
Food Henry (Emma), wks Gaar, Scott & Co, res 329 n A.
Ford Miss Ida, res 218 n Second.
Ford James G (Ella N), baggage master Union Depot, res Glen Miller.
Ford Miss Maggie, res 329 n A.
Ford Samuel S (Ettie E), trav agt E Smith & Co, res 105 n Thirteenth.
Forehand John A, tel opr W U T Co, bds 1326 Main.
Forkner Mrs Elizabeth (wid James), res Sevastopol.
Forkner Miss Nellie, dept county recorder, res 225 n Fifteenth.
Forkner Ross E (Julia), trav agt Cranor, Gaar & Co, res 222 n Fifteenth.
Forkner Sarah (wid Amer), res 408 n Fifteenth.
Fornshil Thomas M (Amanda C), wks Hoosier Drill Co, res 229 n Sixth.
Foske, see Faske.
Fossenkamper Harry, press boy T E DeYarmon.
Fossenkamper Henry (Maria), wks Gaar, Scott & Co, res 220 n Twentieth.
Foster Eunice (wid Wm), res 115 n Sixth.
Foster Harriet (wid Charles), res 310 n Fifteenth.
Foster James L (Ella), wks Haynes, Spencer & Co, res over 829 n E.

Iron Shutters, Balconies, Gratings, Bank Work, Area Railings, Stable Fittings, Ornam'tl Roof Crestings. } W. T. BARBEE Iron and Wire Works, LAFAYETTE, INDIANA.

Bottom Prices on all Domestics, D. B. CRAWFORD & SON 528 Main Street.

Foster Joel, col (Ellen N), lab, res 533 s Seventh.
Foster Joel, col (Ellen), buss driver, res 109 s Sixth.
Foster Martha, col (wid John), res 621 s Seventh.
Foster Thomas (col), porter John W Grubbs & Co, res 621 s Seventh.
Foulke Miss Hattie E, school teacher, res Spring Grove.
Foulke John T, mail agt, res 1015 s A.
Foulke John W (Abigal) (W W Foulke & Co), res 118 n Fifth.
Foulke Joshua (Sarah A), supt Richmond Bentwood Co, res 1015 s A.
Foulke Miss Lizzie E, school teacher, res Spring Grove.
Foulke William Dudley (Mary T R) (Foulke & Rupe), State Senator, res s end s Eighteenth, Linden Hill, tel 74.
Foulke Wm W (Mary E) (W W Foulke & Co), res Spring Grove.
Foulke & Rupe (Wm Dudley Foulke, John L Rupe), attys at law, over 1st Natl Bank, tel 163.
Foulke W W & Co (Wm W Foulke, John W Foulke), iron, steel, springs, axles, scrap iron, wheels, felloes, shafts, etc, 208 Ft Wayne ave.
Fouts Joseph M (Kate M), painter P Schneider, res 201 s Eighth.
Fowler Arthur D (Jane), paper hanger, res 322 n Sixteenth.
Fowler Arthur D (Rachel J), confectionery and fruit 927 Main, res over same.
Fowler Laura (wid John), domestic 202 n Seventh.
Fox & Brother, Samuel Fox manager, clothing and gents furnishing goods 624 Main.
Fox Frederick, student, res W Richmond.
Fox Francis L, student, res W Richmond.
Fox George, clk S Fox & Co, res 40 s Thirteenth.
Fox Henry C (Helen S) lawyer, over 506 Main, res W Richmond.
Fox Jacob, clk Fox & Bro, res 40 s Thirteenth.
Fox John, machinist Gaar, Scott & Co, bds Phillips House.
Fox Jonas W, clk Simon Fox, res 30 s Tenth.
Fox Robert, wks Hatfield & Vaughan, bds restaurant.
Fox Miss Sallie, res 40 s Thirteenth.
Fox Samuel (Sarah), manager, Fox & Brother, res over 624 Main.
Fox Saul (Rosa), manager S Fox & Co, res 40 s Thirteenth.
Fox Wm, hostler C St L & P Ry, bds 601 n Twelfth.

All kinds of BLANK BOOKS AT NICHOLSON & BRO.

JACKSON COAL —AT— **MATHER BROS.**

Fox Simon (Theresa), merchant tailor 714 Main, tel 180, res 30 s Tenth.
Fox S & Co (Simon Fox) hats, caps and gents furnishing goods, 628 Main.
Francis Mary W (wid Edward), res 113 s Seventh.
Francis Miss Serena B, res 113 s Seventh.
Francisco Mrs Abbie J (wid Louis J), res 35 s Seventh.
Francisco Charles A (Hannah D), bookkeeper J Dickinson & Co, res 28 s Eleventh.
Francisco Frank M, manager Glen Miller Transfer Co and Combination Stables, res 35 s Seventh.
Frank Anna, domestic 29 n Twelfth.
Frank Charles, wks Gaar, Scott & Co, res 323 s Fourth.
Frank John W (Elizabeth), wks Gaar, Scott & Co, res 323 s Fourth.
Franklin Jacob (Emma), res 35 s Twelfth.
Franklin Prince, (col) lab, res 25 s Sixth.
Fraumann Charles (Mary), (Sieweke & Co), res 117 Liberty ave.
Fraumann David (Elizabeth E), wks J M Hutton & Co, res 314 s Fourth.
Fraumann Edward, sr, (Eliza), res 232 s Third.
Fraumann Edward, jr, wks Hoosier Drill Co, res 232 s Third.
Fraumann Miss Ella, clk L E Leonard & Co, res 232 s Third.
Fraumann George, wks Sieweke & Co, res 117 Liberty ave.
Fraumann John H (Anna M), wks Hoosier Drill Co, res 526 s Thirteenth.
Frazier Miss Anna, res Sevastopol.
Frazier Charles, res Sevastopol.
Frazier Miss Eva, bds 811 n A.
Frazier John, wks Hoosier Drill Co, res Sevastopol.
Frazier Mrs Maggie (wid John) bds 811 n A.
Frazier Philip (Bridget), grocer, Sevastopol, res same.
Freak Henry (Frances), res 37 n Third.
Freak John, wks Hoosier Drill Co, res 37 n Third.
Freak Wm, res 37 n Third.
Freck Wm (Pauline), res 318 s Fifth.
Fredermann Frederick (Lizzie), wks Gaar, Scott & Co, res 710 s Eighth.
Freeling Lavina, domestic 1415 Main.
Freeman Miss Ella, res 17 s Fifth.
Freeman Eugene G, pressman Daily Palladium, res 402 n Fourteenth.

Wire Goods. Window Guards, Wire Signs, Store Fixtures, Flower Stands, Floral Designs, } W. T. BARBEE, Iron and Wire Works.

Gents' Suits made to Order, D. B. Crawford & Son 528 Main St. RICHMOND

Freeman Everson S (Elizabeth), res 17 s Fifth.
Freeman George W (Nettie), con C St L & P Ry, bds Bryson House.
Freeman Miss Mina, res 1514 n E.
Freeman Perry J (Mattie H), lawyer and notary public, 508 Main, res 17 South Fifth,
Freeman Richard (Sarah), grocer, 501 n Fifteenth, res 1514 n E.
Freeman Solomon G (Henrietta L), clk Nicholson & Bro, res 402 n Fourteenth.
Freier Gustave (Barbara), shoemaker, 3 s Eighth, res 331 s Eighth.
French Mrs Anna S (wid Richard), res 222 s Tenth.
Frese Harmon, molder R City Mill Works, res nr 1st Toll Gate on National Road.
Frick Alexander (Hannah), stone cutter 1501 n F, res 531 n Seventeenth.
Fricke Henry (Francis), res 37 n Third.
Fricke John, wks Hoosier Drill Co, res 37 n Third.
Fricke Wm, res 37 n Third.
Frommer Charles D (Mary A), res 117 Liberty ave.
Fry Andrew, (col), lab, res 730 n Fifteenth.
Fry Armstad (Martha J), (col), res 730 n Fifteenth.
Fry Brothers, (James and Oliver), planing mill, sash, door and blind mfg 13 and 15 s Eleventh, tel 53.
Fry Calvin (Anna), engineer Fry Bros, res 20 s Eleventh.
Fry Charles A, (Sarah A), prop Excelsior Dairy, res 407 s Eleventh.
Fry Frank A (Florence L), machine hand Fry Brothers, res 201 s Twelfth.
Fry Frances J, (col), res 730 n Fifteenth.
Fry Frank O, (Minnie), machinist Dille & McGuire Mfg Co, res 11 Ft Wayne ave.
Fry Geo E, wks Fry Bros, res 35 s Eleventh.
Fry James (Maggie), (Fry Bros), res 39 s Eleventh.
Fry Oliver C, wks Fry Bros, res 35 s Eleventh.
Fry Oliver H (Elizabeth G), (Fry Bros), res 35 s Eleventh.
Fry Wm G, wks Fry Bros, res 35 s Eleventh.
Fry Wm W (Mary H), teamster, res 830 n Twelfth.
Fryar Chas, machinist, res 21 s Sixteenth.
Fryar Miss Fannie, res 305 s Eighth.
Fryar Miss Flora C, res 204 n Seventh.
Fryar James H, res 305 s Eighth.

Holland's Gold Pens and Pencils Pocket Books and Card Cases at Nicholson & Bro. 729 Main Street.

Our Coal always Pleases.—Mather Bros.

Fryar John C (Sarah C), carpenter, res 204 n Seventh.
Fryar Miss Laura Belle, res 204 n Seventh.
Fryar Miss Mary E, res 12 n Tenth.
Fuehrer Mrs Anna (wid Charles), res 701 s Sixth.
Fuessler Fred (Susan) lab, res 109 s Fifth.
Fuessler Miss Lena, res 109 s Fifth.
Fuessler Lena, domestic 42 s Thirteenth.
Fuessler Sigmund, baker D J Hoerner, bds 37 s Fourth.
Fulghum Albert (Hattie), wks Hamilton & Grant, res 1317 n H.
Fulghum Francona L, bkpr Henchman & Cox, res 47 s Eleventh.
Fulghum Frank, bkpr Hehchman & Cox, res n e cor s Eleventh. and A.
Fulghum Frederick C (Rebecca E), (Barber & Fulghum and John K Beck & Co,) res 47 s Eleventh.
Fulghum Jesse P (Emma R), designer Wayne Agrl Works, res 1203 Main.
Fulghum Mollie J (wid William), res 276 Ft Wayne ave.
Fulghum Orla B (Mary L), agent White sewing machine, 901 Main, res 59 s Sixteenth.
Fulghum Oscar E, manager Richmond Telegraph Institute, res 47 s Eleventh.
Fuller Emisire, (col), porter B H Moorman & Co, res 404 s Sixth
Fuller Harriette, (col), bds 23 s Sixth.
Fuller James (Johanna), lab, res Clifton, W Richmond.
Fuller James, lab, res Clifton, W Richmond.
Fuller Mrs Mary (wid Reuben), res 20 s Thirteenth.
Fuller Mary, domestic 402 n Eleventh.
Fuller Wm (Eliza), res end Liberty ave.
Fully Henry, wks Hill & Co, res Liberty ave 1 w city limits.
Fulton Boiler Works, Jerry Cowhig & Co proprs, mfrs steam boilers, lard tanks, coolers, etc, Ft Wayne ave n of Union Depot.
Furber Miss Carrie, school teacher, bds 10 s Tenth.
Furlong Wm, wks C St L & P Ry, bds 1316 n F.
Furnas Miss Eunice, taxidermist, res 70 s Sixteenth.
Furnas Miss Phebe, instructor Earlham Preparatory School, res 70 s Sixteenth.
Furnas Robert F (Bethiah), physician, 70 s Sixteenth, res same, tel 145.
Fuson Edward (Annie), brakeman C St L & P yards, res 1214 n F.

Wire Goods. Chairs and Settees, Summer Houses, Screens, and all kinds of Wire Cloth. **W. T. BARBEE,** IRON AND WIRE WORKS.

TABLE LINEN AND TOWELS, HOSIERY, CORSETS & GLOVES, at D. B. CRAWFORD & SON, 528 Main St.

Fuson James L (Lotta), wks C St L & P Ry, res 1320 n F.
Fye Benj (Kate), stonemason, res 618 n Fourteenth.
Fye Clem, res 618 n Fourteenth.

G

Gaar Abram (Agnes), president Gaàr, Scott & Co, res New Paris Pike, 1 mile n e city, tel 146.
Gaar Clem A (Fannie), (Craner, Gaar & Co), res 202 n Fifteenth.
Gaar Fielding (Mary), (Gaar, Scott & Co.)
Gaar Miss Jennie I, res 26 n Eighth.
Gaar John M (Helen M) treas Gaar, Scott & Co, res 26 n Eighth.
Gaar John M, jr, res 26 n Eighth.
Gaar Oliver P (Alice), (Gaar, Scott & Co), res 302 n Twelfth.
Gaar Samuel W (Elizabeth), (Gaar, Scott & Co), res 302 n Eleventh.
Gaar Samuel W, collection clk 2d Nat Bank, res New Paris pike, 1 mile n e of city.
Gaar Wm, res 26 n Eighth.
Gaar William W (Julia M), (Gaar, Scott & Co), res 29 n Eleventh.
Gaar, Scott & Co, mfg steam engines, thrashers, saw mill, and clover hullers: A Gaar, pres; W G Scott, secy; J M Gaar, treas; cor n F and Washington ave, tel 1.
Gabert Martin, lab, bds 227 s Sixth.
Gaffaner Miss Susie, dressmaker, res over 600 Main.
Gagen Sarah, domestic 66 s Twelfth.
Gaines Burton, night clk P Merkle & Co.
Gaines Clamar D (Nancy M), res 218 n Sixteenth.
Gaines C A, clk Jos A Knabe, res 218 n Sixteenth.
Gaines Wm, (col), stonemason, res 732 n Fifteenth.
Gaines Wm T (Cornelia A), (col), carp, res 722 n Fourteenth.
Galigher John, brakeman, res rear 10 s Tenth.
Galigher Mrs Lydia (wid Hugh), res rear 10 s Tenth.
Galigher Wm, machinist, res 10 s Tenth.
Galvin Anna, domestic 118 s Third.
Galvin Daniel, del clk Jas J Farley, res 322 n Fifth.
Galvin Miss Ella, res 322 n Fifth.
Galvin Katie, domestic 233 n Tenth.
Galvin Mary (wid John), res 322 n Fifth.

A BEAUTIFUL HOLIDAY DISPLAY IN SEASON at NICHOLSON & BRO. 729 Main St. Richmond.

Telephone to **MATHER BROS'** for COAL

Galyean Elsworth (Jennie), tinner, res 723 n Tenth.
Galyean Marion F, res 840 n Tenth.
Galyean Milo L (Eliza A), cooper Geisler & Stout, res 840 n Tenth.
Gans Joseph T (Sarah F), clk, res 1300 Main.
Gans Miss Lulu, student, res 1300 Main.
Gard Frank, clk John O'Harra, res 33 s Sixth.
Gard John (Delila), lab, res 33 s Sixth.
Gardner Alonzo M, law student, bds 47 s Eleventh.
Gardner Rev Benjamin, (col), (Sarah), Baptist minister, res 233 s Third.
Gardner Miss Clara, res 312 Main.
Gardner Peter (Catharine), butcher John O'Harra, res 403 s Tenth.
Garhan Andrew, wks water works, bds 419 n Fifteenth.
Garner Miss Annie E, seamstress, res 104 n Eighteenth.
Garner Miss Mary J, res 104 n Eighteenth.
Garner Winfield S (Mary), carpenter Gaar, Scott & Co, res 104 n Eighteenth.
Garret John, (col), (Rosie), res 617 s A.
Garrett John H (Addie), trav agt Wm R Swan & Co, res 136 s Eleventh.
Garrett John M, printer, bds 202 n Seventh.
Garrett Theadore O (Annie E), res 233 s Fifth.
Gartner Peter (Kate), butcher, res 403 s Tenth.
Gartner William, res 403 s Tenth.
Gartside Wm N, pattern maker R City Mill Works, bds 402 n Twelfth.
Garver Jacob (Lizzie), blacksmith Richmond Machine Wks, res 412 n D.
Gaston Ellis D, bkpr Pogue & Miller, bds Arlington Hotel.
Gaston Isaac N (Mary E), trav agt I R Howard & Co, res 123 s Seventh.
Gaston Wm W, bill clk I R Howard & Co, res 123 s Seventh.
Gates Charles R, wks Haynes, Spencer & Co, res 914 n Eleventh.
Gates Daniel S (Mary L), res 914 n Eleventh.
Gates Daniel S, jr, wks Haynes, Spencer & Co, res 914 n Eleventh.
Gates Miss Nellie C, res 913 n Eleventh.
Gatzek Joseph (Rosa), tailor, res 317 s Fifth.
Gauding Miss Carrie, res 31 n Sixth.
Gauding Charles, boilermaker Gaar, Scott & Co, res 29 n Sixth.

WROUGHT IRON FENCES. W. T. BARBEE IRON & WIRE WORKS, Lafayette, Ind.

Home-made Hose & Socks, Buck & Seal Skin Driving Gloves, Collars, Ruches & Ties, at **D. B. Crawford & Son**

Gauding Henry (Lizzie), wks Gaar, Scott & Co, res 31 n Sixth.
Gauding Miss Lena, res 29 n Sixth.
Gauding William (Caroline), tailor, res 29 n Sixth.
Gauding William J, wks Geo Wilson & Son, res 31 n Sixth.
Gauding William F, jr (Mattie), wks Gaar, Scott & Co, res 37 s Sixteenth
Gause Charles S, res 215 n Thirteenth.
Gause Eliza (wid Solomon), res 46 s Thirteenth.
Gause Isaac V (Jennie R), res 215 n Thirteenth.
Gausepohl Edward, carpenter, res 245 s Fourth
Gausepohl Frank (Kate), clk J B Gausepohl, res 226 s Sixth.
Gausepohl John B (Mary A), clothing and gents' furnishing goods, 622 Main, res 245 s Fourth.
Gaynor John (Maggie), wks Hoosier Drill Co, res 209 n Fourth.
Geary Miss Emma M, res 217 s Twelfth.
Geary Solomon B (Anna C), res 217 s Twelfth.
Geary Miss Tilara, res 215 s Twelfth.
Geary Miss Viola E, res 217 s Twelfth.
Gearthwaith Elizabeth (wid Henry), res Natl pike, 1st toll gate w city.
Geathers Lettie, domestic 42 s Fourteenth.
Gee Daniel (Maggie), lab, res 15 s Second.
Gee Edward, lab, res W Richmond.
Gee James (Minerva A), lab W Richmond.
Gee James A, wks Haynes, Spencer & Co, res 15 s Second.
Gee John (col), lab, res 40 s Sixth.
Gee Miss Lavina, (col), res 40 s Sixth.
Gee Mrs Mary, (col), (wid Joseph), res 40 s Sixth.
Gee Mary, (col), domestic 113 n Twelfth.
Gee Miss Mary B, res 15 s Second.
Geers Harmon H (Christena), res 431 s H.
Geers Henry (Mary), carpenter, res 111 s Fifth.
Geier Charles, butcher C J Geier, res 135 Sixth.
Geier Charles J (Eva), meat market, fruits and vegetables, 713 Main, res 135 s Sixth.
Geier Joseph (Kate), meat market, rear 230 s C, res 325 s Eighth.
Geier Peter (Lizzie M), baker, res 329 s Twelfth.
Geier Wm, butcher C J Geier, rer 135 s Sixth.
Geisler John C, (Geisler & Stout), res Hagerstown.
Geisler & Stout, (John C Geisler, Wm Stout), coopers s e cor J and n Tenth.
Genn Clarence W, printer, res 1517 n A.

The largest line of Picture Mouldings Picture Framing a Specialty at **NICHOLSON & BRO.** 729 Main St. Richmond.

Fire Brick and Clay —AT— MATHER BROS.

Genn David W (Malinda), wks Hoosier Drill Co, res 1517 n A.
Genn Dorces (Jessie), molder Hoosier Drill Co, res 1517 n A.
Genn John C (Hannah), machinist Hoosier Drill Co, res 222 n Seventeenth.
Genn Will C, machinist Hoosier Drill Co, res 1517 n A.
Genst John W, trav agt Haynes, Spencer & Co, bds Arlington House.
Genther Cassius M, night watchman Gaar, Scott & Co, rms 129 n Sixth.
Gentry Harry J, clk L J Templeton, rms 114 n Sixth.
Gentry John M (Cora K), clk L E Leonard & Co, res Centerville
George Britania (wid Augustus), res 27 n Eighth.
Gephart Alonzo, molder R Machine Wks, res 211 n Seventh.
Gephart William (Anna), lumber dealer, res 211 n Seventh.
Gerard Harry M (Ella), wks Sedgwick & Bro, res 1315 n H.
Germania Hotel, Beschner Frank prop, 10, 14 and 16 s Fifth.
Gerring William (Minnie), lab, res 426 s Eleventh.
Getling John (Louisa), wks Gaar, Scot & Co, res W Richmond.
Getz Jacob (Letta), grocer, 829 n Tenth, res same.
Getz John J, clk Jacob Getz, res 829 n Tenth.
Gibbard Miss Bessie, dressmaker, res 223 Main.
Gibbard Miss Bessie, seamstress, res 42 n Seventh.
Gibbard Elizabeth (wid William), res 223 Main.
Gibbard Harry (Frank), tailor, res 223 Main.
Gibbard Harry jr, tailor, res 223 Main.
Gibbins Miss Annie M, res 212 s Fourteenth.
Gibbins Homer, res 212 s Fourteenth.
Gibbons Miss Alice B, stenographer, res 442 s Eleventh.
Gibbons Enoch H (Debbie), wks Haynes, Spencer & Co, res 442 s Eleventh.
Gibbons Frank E (Gibbons & Theobold), res 442 s Eleventh.
Gibbons & Theobold (Frank E Gibbons, Anthony Theobold), wholesale confectioners, 14 n Ninth.
Gibbs Thomas (Ellen), wks Gaar, Scott & Co, res 500 n D.
Gibson Mary (wid Alexander), res 1320 n J.
Gibson Harrison (Elizabeth), lab, res 1320 n J.
Gifford Benjamin A (Adaline S), res 314 n Fourth.
Gifford Charles C, wks R Gas Co, res 314 n Fourth.
Gifford Miss Roda C, res 314 n Fourth.
Gilbert Frank B, res 110 n Third.
Gilbert Harry W, clk J B Gilbert, res 102 n Fifteenth.

Iron Shutters, Balconies, Gratings, Bank Work, Area Railings, Stable Fittings, Ornam'tl Roof Crestings. } W. T. BARBEE Iron and Wire Works, LAFAYETTE, INDIANA.

GOOD GOODS AT BOTTOM PRICES. **D. B. CRAWFORD & SON,** 528 Main St.

Gilbert J B (Lizzie C), mantr and dealer in boots and shoes, 820 Main. The largest stock in the city to select from; tel 155, res 102 n Fifteenth.
Gilbert Joseph W (Elizabeth), res 119 n Third.
Gilbert Warner M, clk J B Gilbert, res 102 n Fifteenth.
Gilchrist Rev Alexander, pastor U P Church, bds Huntington House.
Gildenhaar Charles (Mary), res 415 s Tenth.
Gillam Rev Nelson (Judith A), retired M E minister, res Spring Grove.
Ginther Cass M, bds 16 n Fifth.
Girardin Frank J (Anna M), painter Hoosier Drill Co, res 319 n Eighteenth.
Giron J H, foreman on Water Works, bds Indiana House.
Girty Marcella, domestic 51 s 14th.
Githens Joseph H (Emiline), prop Arlington House, opposite Union Depot, res same.
Githens Susan (wid Elisha), res 130 s Seventh.
Glander George, bartender H H Rost, res same.
Glander Katie, res 18 s Sixth.
Glass Frank H, bkpr 2nd Nat Bank, res 126 n Tenth.
Glenn Miller Grove, John F Miller prop, n s National Pike, 1 sq e of city limits, tel 159.
Glen Miller Transfer Co and Combination Stables, 15, 17 and 19 s Seventh, Jno F Miller prop, F M Francisco manager.
Gluys James M (Linnie), engineer Earlham College, res W Richmond.
Goatz William H, lab, bds 233 s Seventh.
Godemann Andrew, res 801 s Sixth.
Godemann Bernard, draughtsman, res 313 s Sixth.
Godemann Mrs Gertrude (wid Joseph), res 301 s Sixth.
Gohner Jno, wks Hoosier Drill Co, res 209 n Fourth.
Gohner John (Elizabeth), grocer, 227 s Seventh, res same.
Goins Charles D, (col), (Mary), hostler, res 221 s Twelfth.
Goins Fannie (col), res 326 s Thirteenth.
Goins John A, (col), plasterer, res 429 s Sixth.
Goins Lafayette, (col), res 429 s Sixth.
Goins Major T, (col), (Jennie), wks H Schoffer, res 244 s Fourth.
Goins Martin A, (col), (Emma E), teamster, res 709 s Seventh.
Goins Zachariah, (col), plasterer, res 326 s Thirteenth.
Golden John, wks 242 s Fifth.

The Latest popular Books always on hand at **NICHOLSON & BRO.** 729 Main Street.

FIRST CLASS
PERMIT No. 548
(Sec. 510 P L & R)
PHILA., PA.

BUSINESS REPLY CARD

No Postage Stamp Necessary If Mailed In The United States

2 c.-POSTAGE WILL BE PAID BY-2c.

Messrs. JOHN B. ELLISON & SONS

22-24-26 S. Sixth Street

PHILADELPHIA, PA.

Louisville and Portland CEMENT — AT — MATHER BROS.

Golden John, wks Robinson & Co, bds Commercial House.
Golden Miss Katie F, res 209 n Second.
Golden Miss Maurie M, res 209 n Second.
Golden Patrick (Bridget), fireman R Paper Mill, res 209 n Second.
Golden Miss Samantha J, res 209 n Second.
Golden Thomas G (Elizabeth), res 101 s Tenth.
Goldrick Edward (Bridget), horseshoer, 123 Ft Wayne ave, res 216 n Third.
Goldsmith Miss Jennie, clk William Cavanaugh, res 222 s Eleventh.
Good Lawrence P (Elsie A), (Thompson & Good), res 1224 Main.
Goodin Mary, domestic over 18 n Ninth.
Goodman Joseph (Ellen N), machinist Gaar, Scott & Co, res 224 s Eleventh.
Goodrich John B, clk L E Leonard & Co, bds 222 n Seventh.
Goodwell Charley A (Lizzie J), wks Haynes & Spencer, res 1412 n D.
Goodwin Andrew, lab, res 336 n Third.
Goodwin B L, helper Jerry Cowhig & Co.
Goodwin George (Louisa), res 336 n Third.
Goodwin James, chain maker, res 336 n Third.
Goodwin Miss Louisa, res 336 n Third.
Goodwin Mary, domestic 21 n Seventh.
Goodwin Rosa, domestic 227 n Ninth.
Gordon Miss Anna, res 538 n Fourteenth.
Gordon B, wks Eldorado Laundry.
Gordon Charles E (Nancy), res 123 n Seventeenth.
Gordon George W, wks Garr Scott & Co, res 209 n Eighth.
Gordon James (Winnie), lab, res 538 n Fourteenth.
Gordon John, col (Ida), porter Huntington House, res 113 s Sixth.
Gordon Miss Lizzie M, res 209 n Eighth.
Gordon Thaddeus H (Sarah E) (Dunham & Gordon), res 209 n Eighth.
Gordan William H, clk Irvin Reed & Sons, res 209 n Eight.
Gorman Hannah (wid Patrick), res 414 n Fifth.
Gorman Isaac Alex (Mary E), sheriff Wayne county, res 33 s Second.
Gorman Joseph R (Mary), blacksmith Gaar, Scott & Co, res 816 n I.
Gorman Michael, switchman, res 414 n Fifth.

WROUGHT IRON FENCES. W. T. BARBEE IRON & WIRE WORKS, Lafayette, Ind.

YARNS, all colors and qualities, D. B. Crawford & Son, 528 Main Street,

Gossett Josiah, wks Wm Cain, res 334 s Ninth.
Gossman John, messenger Adams Express Co.
Gouge Harrison, lab, bds 739 n Fifteenth.
Grabaman William, blacksmith.
Grace John G (Jane), lab, res 811 n A.
Grace Miss Mary E, res 811 n A.
Graff Anton (Louisa), cigar maker, res 525 s E.
Graff Marcus W, res 115 s Fourth.
Graff Paul C (Laura A), agt Adams Express Co, res 115 s Fourteenth.
Graham A R, yard brakeman C St L & P R R.
Graham George (Anna), night yard condr C St L & P Ry, res 401 n D.
Graham Grisalda (wid James), res 404 n D.
Graham Hubert (Anna), car inspector Union Depot, res 312 s Eleventh.
Graham Miss Lena, res 312 s Eleventh.
Graham John, engineer, bds 201 n Ninth.
Graham Robert L, clk P Merkle & Co, res 312 s Eleventh.
Graham Samuel J, waiter P Merkle & Co, res 312 s Eleventh.
Graham William, painter, res 404 n D.
Grand Hotel, John H Philbrooks, prop, 619 and 621 Main, tel 67½.
Grand Opera House, Wm H Bradbury & Son, props and managers, s e cor Eighth and n A.
Grand Rapids and Indiana R R, genl offices Grand Rapids, Ind, C L Lockwood gen pass agt.
Grandfield George H (Eliza), brickmason, res 72 s Seventeenth.
Grant Charles F, wks Geo H Grant, Hempleman & Co, res 417 n Eleventh.
Grant Edward C, res 101 s Eighth.
Grant George H (Mary J) (Geo H Grant, Hempleman & Co), res 101 s Eighth.
Grant Jesse, tel opr C St L & P Ry, res 417 n Eleventh.
Grant Louis, wks Geo H Grant, Hempleman & Co.
Grant George H, Hempleman & Co (George H Grant, Aaron W Hempleman, Eli Jay), mfg church furniture, cor Washington ave and n Eighth, near union depot.
Grapperhaus Benjamin (Kennepohl & Grapperhaus), res 413 s D.
Grapperhaus Catharine (wid Fred), res 413 s D.
Grapperhaus Joseph F, coffee roaster, 413 s D, res same.

School Books and School Supplies at NICHOLSON & BRO. 729 Main Street.

MATHER BROS. - FOR - **COAL,** Richmond, Ind.

Grapperhaus Henry (Josephine C), wks Gaar, Scott & Co, res 218 s Seventh.
Grapperhaus Miss Kate, res 413 s D.
Grather Henry, wks Hoosier Drill Co, res 223 n Seventh.
Grather Sarah (wid Nicholas), res 223 n Seventh.
Grau Jacob, wks M C Henley, bds Commercial House.
Grave Allen W, plasterer, res 38 n Fifth.
Grave Hannah N (wid David), res 38 n Fifth.
Graves Miss Elma, school teacher, res 207 n Ninth.
Graves James W (Ellen S), hostler C H & D round house, res 609 n Thirteenth.
Graves Judith M (wid George), res 230 s Fifth.
Graves Miss Lizzie, school teacher, res 207 n Ninth.
Graves Miss Lillie H, res 230 s Fifth.
Graves Lydia M (wid Kersey), res 207 n Ninth.
Graves Sarah E (wid John W), res Spring Grove.
Gray Ellis N, trav agt, res 219 n Eleventh.
Gray James H, tailor Simon Fox, bds 110 n Eighth.
Gray Mrs Katharine, humorous and dramatic reader and elocution instructor, 317 n Ninth, res same.
Green Charles L, tel opr C St L & P R R, res 115 n Thirteenth.
Green Miss Ella W, domestic 110 s Eighth.
Green Frank, candy maker Henchman & Cox, bds 16 s Ninth.
Green Henry T (Susan), trav agt, res 316 n Ninth.
Green James G, wks Ft Wayne Agrl Co, bds Sevastopol.
Green Miller H (Miranda), res 211 n Sixteenth.
Green Oren (Edith) wks Hoosier Drill Co, res Sevastopol.
Green Thomas J (Esther J), wks J M Hutton & Co, res 115 n Thirteenth.
Green Wm, helper Jerry Cowhig & Co.
Greene Charles H, bkpr, res 31 n Third.
Greene Edwin C, carpenter Robinson & Co, res 31 n Third.
Greene Julia A (wid Clark), res 31 n Third.
Greenhoff Alexander (Augusta), wks R City Mill Works, res 425 s Tenth.
Greenhoff Miss Anna, res 620 s Sixth.
Greenhoff Mrs Ellen (wid John), res 620 s Sixth.
Greenhoff Geo, blacksmith, R City Mills Wks, res 620 s Sixth.
Gregg Albert W, clk Boston Store, bds 38 n Seventh.
Gregory Charles E, engineer C St L & P Ry, res 640 n Tenth.
Gregory Edward N (Elmira P), res 640 n Tenth.
Gregory Harry S, machinist Gaar, Scott & Co, res 640 n Tenth.

Wire Goods. Chairs and Settees, Summer Houses, Screens, and all kinds of Wire Cloth, **W. T. BARBEE,** IRON AND WIRE WORKS.

Carpets and Dry Goods at 528 Main Street, D. B. CRAWFORD & SON

Greiner Henry J (Adda A), bkpr E F Dalbey, res 138 s Seventh.
Greiner Kate, domestic 34 s Fifth.
Greive Edward, cabinet maker Haynes, Spencer & Co, res 323 s Sixth.
Greive George, boiler maker, res 323 s Sixth.
Greive Henry W (Ellen), cabinet maker Haynes, Spencer & Co, res 323 s Sixth.
Greive Louis, cabinet maker Haynes, Spencer & Co, res 323 s Sixth.
Gresavall Adam (Ellen), wks Gaar Scott & Co, res 635 s Sixth.
Grevy Benjamin F, blacksmith, res E, bet Ninth and Tenth.
Grevy John, molder R Machine Works.
Grey Jacob, wks M C Henley, bds Commercial House.
Grey Mrs Jane, res 812 s Ninth.
Grieve Barney (Lizzie M), res 444 s Ninth.
Grieve Benjamin, blacksmith, res 444 s Ninth.
Grieve Henry, teamster, res 444 s Ninth.
Grieve Herman (Kate), lab, res 312 s Sixth.
Grieve Herman jr, (Emma), lab, res 310 s Sixth.
Grieve Miss Mary E, dressmaker, res 344 s Ninth.
Griffin Miss Anna, res West Richmond.
Griffin Daniel F (Annie), blacksmith foreman R City Mill Wks, res 215 n Seventeenth.
Griffin James F (Mary), gas and steam pipe fitter and plumber, 922 and 924 Main. tel 186, res 924 Main.
Griffin Mrs Johanna (wid Michael), res 217 s Fourth.
Griffin John (Kate), lab, res West Richmond.
Griffin John, jr, wks R Paper Mill, res West Richmond.
Griffin Miss Josie, dress maker Mrs E A Brown, res 217 s Fourth.
Griffin Maggie T, domestic 30 n Tenth.
Griffin Mary, domestic 1708 Main.
Griffin Mary, domestic 34 s Tenth.
Griffin Michael, printer Palladium, res 217 s Fourth.
Griffin Morris clk J M Eggemeyer, res 217 s Fourth.
Griffis James H (Minnie), res 23 n Seventh.
Griffith Miss Anna J, school teacher, res 219 n Seventh.
Griffith Ellen (wid Paul), res 94 Ft Wayne ave.
Griffith John W (Keziah), res 219 n Seventh.
Griffith Miss Lizzie B, res 219 n Seventh.
Griffy Luke, carp, bds 813 n E.
Griffith Miss Matie L, school teacher, res 219 n Seventh.

Nicholson & Bro. are Head-quarters for Office Supplies, 729 Main Street.

All kinds of **Building Material** at Mather Bros.

Griffy Nathan (Sarah), res 336 n Third.
Griggsby Alexander, (col), lab, bds 244 s Fourth.
Grimes Isaac M, hostler, bds Bates English Kitchen.
Grimes Jacob, wks water works, res 114 n Seventeenth.
Grimes Minnie G, domestic 1308 Main.
Grimm Joseph (Henrietta), furniture and upholsterer 829 Main, res over same.
Griswell Lewis E (Ida), wks J M Hutton & Co, res 520 s Ninth.
Grooms Miss Mamie S, clk Yaryan & Yaryan, res 306 n Ninth.
Grooms Miss Mary E, clk res 306 n Ninth.
Grooms Moses M, printer, res 306 n Ninth.
Gross Emily, domestic 43 s Fifth.
Gross J E, artist, over 935 Main, bds 110 n Tenth.
Gross Lewis (Eugene), wks Chase Piano Co, res 304 s Fourth.
Gross Louis, jr, wks M C Henley, res 304 s Fourth.
Gross Miss Sophia, res 304 s Fourth.
Gross Miss Tilda, hair dresser, res 304 s Fourth.
Gross Wm, wks Chase Piano Co, res 304 s Fourth.
Grosvenor Elmer B, homeopathic physician and surgeon, over 824 Main, bds 28 n Ninth.
Grothaus Ferdinand, clk G Grothaus, res 33 s Fifth.
Grothaus Gerard (Kate), furniture, 31 s Fifth, res 33 s Fifth.
Grothaus Herman R (Mary E) machinist, res 719 s H.
Grottendick Geo, wks J M Hutton & Co, res 29 s Tenth.
Grottendick John, clk B H Moorman & Co, res 29 s Tenth.
Grottendick Miss Lizzie, clk Boston Store, res 29 s Tenth.
Grottendick Mrs Mary (wid Henry), res 29 s Tenth.
Grottendick Mary (wid Wm), res 1023 s A.
Grottendick Wm H (Anna C), clk J B Gilbert, res 329 s Thirteenth.
Groutman Christian (Catharine), gardener, res 1011 s J.
Groutman Henry (Lena), gardener, res 1011 s J.
Gruber Olin, clk Boston Store, rms 101 s Ninth.
Grubbs Miss Greeley F, res 205 n Tenth.
Grubbs John W, (Jno W Grubbs & Co), res 205 n Tenth, tel 137.
Grubbs Miss Leota B, res 205 n Tenth.
Grubbs Wm W, (John W Grubbs & Co,) res 205 n Tenth.
Grubbs John W & Co, (John W Grubbs, Wm W Grubbs, Wm F Starr, J A Coffin), wholesale grocers, s w cor Ninth and n E, 831 and 833 n E, tel 33.
Gulliver Aaron, lab, res 433 s Sixth.

Iron Shutters, Balconies, Gratings, Bank Work, Area Railings, Stable Fittings, Ornam'tl Roof Crestings. } W. T. BARBEE Iron and Wire Works, LAFAYETTE, INDIANA.

Dress Goods, Black & Fancy Silks, D. B. Crawford & Son 528 Main Street.

Gunn John, wks Haynes, Spencer & Co, bds Bryson House.
Gurman George (Kate), lab, res 632 s Sixth.
Guthrie Henry (Sarah), (col), lab, res 905 n Sixteenth.
Guthrie Michael (Margaret), brakeman C St L & P yards, res 549 n Twelfth.
Guyer Chas, sr, meat market, res 135 s Sixth.
Guyer Chas, jr, wks C Guyer, res 135 s Sixth.
Guyer Frank, painter, res 135 s Sixth.
Guyer John, molder Gaar, Scott & Co, res 135 s Sixth.
Guyer Jonn, bds 133 s Fifth.
Guyer Joseph (Kate), butcher, res 325 s Eighth.
Guyer Wm, wks C Guyer, res 135 s Sixth.

H

Haas Miss Maggie, dressmaker, res 135 s Eighth.
Habbeler see also Hebbeler.
Habbeler Adam (Mary), lab, res 230 s Third.
Haberkern Miss Carrie, res 217 s Third.
Haberkern Chas (Matilda), (Haberkern & Son), res 217 s Third.
Haberkern Chas, jr, traveling agent, res 217 s Third.
Haberkern Miss Emma, clk L M Jones & Co, res 217 s Third.
Haberkern Geo A, wks Robinson & Co, res 217 s Third.
Haberkern Martin (Annie B), (Haberkern & Son), res 205 s Fifth.
Haberkern Miss Matilda, res 217 s Third.
Haberkern Wm H, clk Thompson & Good, res 217 s Third.
Haberkern & Son, (Charles and Martin), stone yard, 208 s Sixth.
Habighorst Henry, bds 605 s Eighth.
Hackmann Frederick (Annie L), cabinet maker, res 620 s Seventh.
Hackmann Lizzie, domestic 39 n Tenth.
Hadley Miss Anna M, res 1113 s A.
Hadley Clark H (Elizabeth), (Nordyke & Hadley), res 221 s B.
Hadley Miss Cora M, res 52 s Eighth.
Hadley Edwin (Jemima D), physician, 1111 s A, res 1113 s A.
Hadley Edwin C, student, res 1113 s A.
Hadley Miss Eliza D, res 1113 s A.
Hadley Elwood (Laura), res 52 s Eighth.
Hadley James A (Lydia F), editor Evening Item, res 103 s Ninth.
Hadley John C (Emeline), (Nordyke & Hadley,) res 221 s B, tel 190.

WEDDING, BIRTHDAY AND HOLIDAY GIFTS AT Nicholson & Bro. No. 729 Main Street.

Everybody buys their COAL of Mather Bros.

Hadley Louis E, student, res 52 s Eighth.
Hadley Turner W, del clk C H Chambers, res 1113 s A.
Hadley Wm B (Rebecca J), (Quaker City Chair Co), res 125 n Ninth.
Hadley Wm L, asst postmaster, res 221 s B.
Hafele Joseph, bkpr Chris F Schaefer, bds 128 s Sixth.
Hager Herman H (Lizzie A), molder, res 920 s H.
Hager John, tailor, res 707 s Ninth.
Hagerman Chas J (Ethleen), carp, res 326 s Eighth.
Hahn Abner B (Ellen), special agent Home Insurance Co, N Y, res 23 s Sixteenth.
Hahn Christian (Nancy D), cigars, tobaccos and confectionery, 539 n Twelfth, res same.
Haines Ella, domestic 144 Ft Wayne ave.
Haines Joshua W (Mary P), res 18 n Thirteenth.
Haisley Miss Anna L, res 730 n Fourteenth.
Haisley Freeman, clk Adam H Bartel & Co, bds 46 s Seventh.
Haisley Joseph (Sarah), wks Charles S Farnham, res 730 n Fourteenth.
Hale Chas W (Alice), wks Richmond Chair Co, res rear 1534 Main.
Hale Miss Minnie E, res 114 n Fourteenth.
Hale Wm H (Anna C), real estate agent, 6 n Seventh, res 114 n Fourteenth.
Hall Albert (Lucy), engineer Haynes, Spencer & Co, res 615 n Thirteenth.
Hall Arthur (Lillie), (col), wks R Chair Co, res 556 n Thirteenth.
Hall Chas, slater W W Alexander, res s Tenth.
Hall Miss Lue A, res 220 n Fourth.
Hall Oliver (Melissa), wks Grant, Hempleman & Co, res 220 n Eighteenth.
Hall Taylor, (col), engineer Haynes, Spencer & Co, res 1404 n F.
Hall Wesley, (Sarah), (col), wks street car stable, res 105 s Sixth.
Haller John W (Henrietta), cooper, res 413 n Fifth.
Halstead Sallie E, (wid John A), seamstress, res 713 n F.
Halteman Jacob L (Hattie C), wholesale and retail wines, liquors and fine cigars, 17 n Eighth, bds 27 n Sixth, res Milton, Ind.
Ham Benjamin F (Emma G), bkpr Thomas Jordan, res 119 s Thirteenth.
Hamblin Walter S, clk Arlington House, bds same.

Wire Goods. Window Guards, Wire Signs, Store Fixtures, Flower Stands, Floral Designs, } W. T. BARBEE, Iron and Wire Works.

H. H. MEERHOFF,

—PLUMBER—

Gas and Steam Fitter

— DEALER IN —

Gas Fixtures,

And all kinds of

Iron and Wood Pumps, Iron and Lead Pipes.

Drive Wells, Sewer Pipe, &c. Also Agent for the NEW RED JACKET FORCE PUMPS.

9 South 9th St, { Telephone 174. } Richmond, Ind.

JOSEPH GRIMM,

— MANUFACTURER OF —

Parlor Furniture,

Single and Double Lounges,

Easy and Arm Chairs, Ottomans and Foot Rests, or any kind of Odd Pieces to Order. Also Draperies, Lambrequins, and Awnings. Dealer in

UPHOLSTERY,

Decoration and Heavy Curtain Materials, Window Shades, Lace Curtains, Cornices, Poles, and all kinds of General Trimmings. Upholstering and Repairing in all its branches. Spring, Hair and Moss Mattresses to order. Work done substantially and artistically, at reasonable prices.

CARPET FITTING and LAYING,

LACE CURTAIN BLEACHING,

829 Main Street RICHMOND, IND.

WHITE HOUSE

Wine and Beer Saloon.

California Wines and Brandies a Specialty.

GEO. L. KLEIN, Proprietor,

409 Main Street, RICHMOND, IND.

KLEIN & BRO., Agents for Weber's Celebrated Cincinnati Lager Beer. All orders by mail promptly attended to.

JOHN SPERLING,

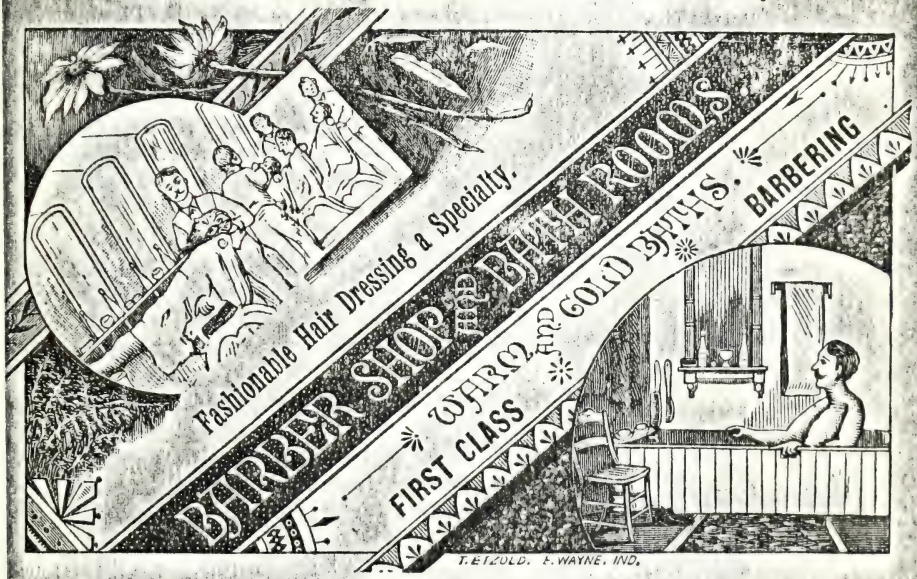

Tonsorial Artist, { No. 9 North Eighth Street, } RICHMOND, IND

BEFORE PURCHASING

You should see my complete stock of

FURNITURE

Which comprises some particularly nice designs in medium priced grades.

G. GROTHAUS,

No. 31 South Fifth. Old Pearl Street, - RICHMOND, IND.

3 patent unlaundered Shirt, "the boss." D. B. CRAWFORD & SON.

Hamer Oliver P (Annie), molder Hoosier Drill Co, res 906 n Eleventh.

Hamilton Charles M (Julia R), dentist, over 821 Main, res 44 s Ninth.

Hammann Miss Lulu, res 1518 n A.

Hammann Miss Tilda M, res 30 s Fifth.

Hammons George T (col), barber T J Morton, rms over 815 n E.

Hammitt George W, shoemaker J M Williams, bds Phillips House.

Hampton Addison (Mary), shipping clk Sedgwick Bros, res 402 n Sixteenth.

Hampton Susan R, matron Home of the Friendless, 306 s Tenth, res same.

Hancock Bethiah (wid Elisha), res 223 n Seventh.

Handley, see also Hanley.

Handley Albert E, painter, res 117 n Sixth.

Handley Evan J (Margaret J), res 117 n Sixth.

Hand Turner, col (Leary), lab, res 318 s Eleventh.

Haner Miss Alice E, clk G W Washmeyer & Co, res 301 s Third.

Haner Benjamin (Schnurr & Haner), res 240 s Seventh.

Haner Miss Bertha N, res 217 n Fourth.

Haner Miss Carrie, res 220 s Eighth.

Haner Charles H, watch repairer and engraver, 506 Main, res 220 n Eighth.

Haner Charlotta (wid Fred), res 220 s Eighth.

Haner David (Mary), lab, res 240 s Seventh.

Haner Miss Emma, res 220 s Eighth.

Haner George (Minnie), painter, res 229 s Fourth.

Haner George (Frances), molder Gaar, Scott & Co, res 240 s Seventh.

Haner Henry (Wilhelmina), lab, res 602 s Eleventh.

Haner Henry G, saloon 611 Main, res 238 s Seventh.

Haner Henry J, wks Gaar, Scott & Co, res 238 s Seventh.

Haner John D (Lydia A), wks Hoosier Drill Co, res 217 n Fourth.

Haner John D (Anna), bar tender Continental saloon, res 238 s Seventh.

Haner John Fred (Mrs Louisa), city marshal, res 1019 s A.

Haner Miss Lizzie, res 602 s Eleventh.

Haner William, collar maker, res 240 s Seventh.

Hanford Miss Hattie B, res 21 s Tenth.

Hanford John M (Julia A), trav agt, res 21 s Tenth.

HAVE YOUR MAGAZINES BOUND PAPER BOXES MADE TO ORDER at NICHOLSON & BRO. 729 Main Street.

Telephone to **MATHER BROS'** for COAL

Hanley see also Handley.
Hanley Frank, fireman C St L & P Ry, bds 601 n Twelfth.
Hannis Edward G, clk Boston Store, bds 35 s Ninth.
Hannberg Miss Emma D, res 136 s Thirteenth.
Hansche William H (Josephine), foreman T E DeYarman, res 109 s Ninth.
Hansemann Henry (Sophia), carpenter, res 825 s E.
Hanson Miss Jennie, res 735 n Fourteenth.
Hanson Solomon (Amanda), res 735 n Fourteenth.
Hanson Thomas P, grain dealer, bds Huntington House.
Hantzsche Charles F (Mary C), lab, res 307 s Sixth.
Happe Carrie (wid John), res 418 s Tenth.
Happe Henry, wks E Smith & Co, res 418 s Tenth.
Harber Thomas W (Lewola), baggage master C St L & P Ry, res 403 n Fourteenth.
Harden Miss Addie L, res 119 n Twelfth.
Harden Earl R, clk civil eng office C St L & P Ry, res 119 n Twelfth.
Harden Edward N, carriage trimmer, res 119 n Twelfth.
Harden Wm H, ins agt, res 119 n Twelfth.
Hardy Andrew, wks Evans, Ferguson & Reeves, res Linden Hill.
Hardy Richard, wks and bds Spring Grove.
Hargrave William B (Mary A), salesman Singer Mfg Co, res 437 s Sixth.
Harmeyer Luis, lab, res 411 s Tenth.
Harmeyer Otto, wks E S Smith Co, res 411 s Tenth.
Harmon John (col), porter Arlington House, bds same.
Harp Miss Clara E, milliner, res 121 n Fourteenth.
Harp Hiram F (Mary E), carpenter, res 121 n Fourteenth.
Harr Elmer (Maggie), wks Gaar, Scott & Co, res 30 Washington ave.
Harrell Van (Mary J), res 731 n Fourteenth.
Harrington John J (Anna M), wholesale leather, findings and saddlery hardware, 715 Main, res 126 n Seventh.
Harrington John S, wks E Aikin, res New Paris pike, ½ mile e city limits.
Harrington Timothy, res 802 n F.
Harrington Timothy F, clk Jno J Harrington, bds 201 n Ninth.
Harris Albert, (col), (Elizabeth), lab, res 432 s Sixth.
Harris Allen M (Rebecca), farmer, res 101 n Thirteenth.
Harris Benjamin, (Hannah), farmer, res Sevastopol.

Iron Shutters, Balconies, Gratings, Bank Work, Area Railings, Stable Fittings, Ornam'tl Roof Crestings. } W. T. BARBEE Iron and Wire Works, LAFAYETTE, INDIANA.

Carpets made and laid on short notice.
Oil Cloth Patterns for under Stoves. D. B. Crawford & Son.

Harris Benjamin F (Olive I), (Newman & Harris), res 113 s Eleventh.
Harris Charles H, (col), (Ellen), lab, res 1317 n J.
Harris Miss Ella D, res 101 n Thirteenth.
Harris Geo E (Helen), painter, res 203 s Fourteenth.
Harris James R (Ella), res 125 s Eighth.
Harris Lewis K (Mary E), foreman Hoosier Drill Co, res 300 n Nineteenth.
Harris Lewis W (Lizzie), wks Hoosier Drill Co, res 300 n Nineteenth.
Harris Squire, (col), Lizzie), barber Wiley Thompson, res s Washington.
Harris William (Jennie), painter H D Co, res 321 s Ninth.
Harrison Alexander, broommaker Hoosier Broom Wks, res 404 s Eighth.
Harrison John (Amanda), M E minister, res 129 n Eighteenth.
Harrison Lucius C (Alma B), school teacher, res 129 n Eighteenth.
Harrison Mrs Naomi (wid Timothy), res W Richmond.
Harrison Thomas, res W Richmond, tel 187.
Harrold Cyrus N (Elvira S), physician, 31 s Ninth, res same, tel 167.
Harrold Emma L (wid Eugene), res 211 n Fifteenth.
Hart David (Mary), lab, res 25 n Second.
Hart James (Abigail), wks R City Mill Works, res n F, 1 e City Mill Works.
Hart James N (Bessie), millwright, res 324 n Eighteenth.
Hart Mary (col), domestic 100 n Seventh.
Hart Richard N, U S letter carrier 5th district.
Hartkorn John B (Rose), bkpr Lichtenfels & Co, res 45 s Tenth.
Hartman Henry, clk Cunningham & Son, res 508 s B.
Hartman Louisa, domestic 214 s Fourth.
Hartmann Henry, clk Cunningham & Son, bds 618 s Eighth.
Hartung Frederick, wks E F Rosa, res 433 s Fourth.
Hartzler Amos, wks Wayne Agrl Works, bds 539 n Twelfth.
Hartzler Charles L (Ada), mechanic R City Mill Works, res 521 n Eighteenth.
Hartzler Henry (Kate), foreman Wayne Agrl Works, res 500 n Fifteenth.
Hartzler William (Kate), machinist Wayne Agrl Works, res 835 n Twelfth.
Harvey Anna (wid Thomas), res Sevastopol.

Office and School Scratch Books
Miscellaneous, Blank & School Books at NICHOLSON & BRO. 729 Main Street.

All kinds of **Building Material** at Mather Bros.

Harvey Charles, wks M C Henley, bds 227 n Ninth.
Harvey Miss Emma, res 326 n Fourteenth.
Harvey Sarah A (wid Elijah R), res 326 n Fourteenth.
Harvey William E (Rhoda E) (Ray & Harvey), bds 930 Main.
Harwood Alvira (wid), res 230 s Fifth.
Harwood John T (Jessie F), trav agt Barnes & Co, Chicago, res 15 n Fifteenth.
Hasecoster Miss Annie M, res 209 s Thirteenth.
Hasecoster Chris, molder Gaar, Scott & Co, res 234 s Twelfth.
Hasecoster Harmon (Elizabeth), carpenter, res 434 s Tenth.
Hasecoster Henry J (Rike), carpenter, res 234 s Twelfth.
Hasecoster Ida, nurse over 916 Main.
Hasecoster John A, architect, 8 n Seventh, res 33 s Eleventh.
Hasecoster John F (Kate E), carpenter, res 209 s Thirteenth.
Hasemeier Chris (Eliza), clk Geo H Knollenberg, res e s Twenty-first, Linden Hill.
Hasemeier Edward (Hannah), wks Gaar, Scott & Co, res 412 s Seventh.
Hasemeier Fred, molder Gaar, Scott & Co, res 412 s Seventh.
Hasemeier John F, clk Geo H Knollenberg, res 412 s Seventh.
Hasemeier Louisa E, domestic 118 n Eleventh.
Hasemeier Miss Louisa, res 412 s Seventh.
Hasty Adeline (wid Martin), res 1204 n F.
Hasty Byron L, machinist, res 1204 n F.
Hasty Miss Lizzie A, school teacher, res 1204 n F.
Hasty Marcus L, clk Henchman & Cox, res 1204 n F.
Hasty Oscar, clk Henchman & Co, res 1204 n F.
Hatch F W, cutter Simon Fox, bds Huntington House.
Hatcebaut Mary, domestic 18 s Ninth.
Hatfield Elizabeth (wid John), res 1015 s A.
Hatfield Frank M (tailor), J H Hatfield, res 29 n Twelfth.
Hatfield Harry, clk J H Hatfield, res 29 n Twelfth.
Hatfield John (Mary J) (Hatfield & Vaughan), res 144 Ft Wayne ave.
Hatfield John H (Mary J), merchant tailor, 916 Main, res 29 n Twelfth.
Hatfield Miss Luella, res 29 n Twelfth.
Hatfield & Vaughan (John Hatfield, John D Vaughan) livery, feed and sale stable, 14 n Eighth.
Hatke John G, clk J A Knabe, bds 43 s Fourth.
Hatwood Lizzie (col), domestic 22 n Fourteenth.
Hauragan Mary, domestic 112 Ft Wayne ave.

WROUGHT IRON FENCES. W. T. BARBEE IRON & WIRE WORKS, Lafayette, Ind.

FACTORY FLANNELS for Skirts and Shirts at D. B. CRAWFORD & SON 528 Main St.

Hauer D, machine hand Hoosier Drill Co.
Haugh Frank, wks E Smith & Co.
Hawekotte Edward L, painter W H Hawekotte, res 48 s Eighteenth.
Hawekotte George F, clk Irvin Reed & Sons, res 25 s Seventeenth.
Hawekotte Harmon E (Mary), wks Haynes, Spencer & Co, res 425 s Eleventh.
Hawekotte John R (Catharine E), (Adam H Bartel & Co), res 25 s Seventeenth.
Hawekotte William H (Louisa C), painter and grainer, over 605 Main, res 48 s Eighteenth.
Hawer O P, molder Hoosier Drill Co.
Hawke George P (Mary), file manfr, 402 n Eighth, res 43 s Seventh.
Hawkins Miss Anna, res Whitewater Pike toll gate.
Hawkins Anna, domestic 20 s Eleventh.
Hawkins Alice E (wid Eli), res 532 n Nineteenth.
Hawkins David (Sarah) (Brannon & Hawkins), res 310 n Ninth.
Hawkins Daniel A (Tempy J), express driver, res 114 s Fourth.
Hawkins John, wks Brannon & Hawkins, res 310 n Eighth.
Hawkins Levi (Sarah C), farmer, res cor n F and Nineteenth.
Hawkins Nathan, res 532 n Nineteenth.
Hawkins Stephen (Lizzie) res Whitewater pike toll gate.
Hawkins Stephen, blacksmith Hoosier Drill Co.
Hawkins Springs, John Hawkins prop, ¼ mile n e city limits.
Hawley J F, auditors agt J M & I and I & V Rys, union depot, bds Huntington House.
Haxton Ezra S (Alice S), carpenter, res 407 n Sixth.
Haxton Hosea (Miranda), res rear 124 n Eighth.
Hayes, see also Hays.
Hayes Miss Eliza, res Sevastopol.
Hayes Charles T (Mertie), wks E Smith & Co, res 440 s Eleventh.
Hayes Harry H (Lottie), restaurant, 410 n Eighth, res over same.
Hayes Joseph R (Della), bakery and confectionery, 908 Main, tel 121, res 32 n Tenth.
Hayes William (Bridget), blacksmith, res Sevastopol.
Hayes William, wks Gaar, Scott & Co, res Sevastopol.
Haymeyer William (Sarah), lab, res 313 n A.
Haynes Harry O, (Pearl) (Moon & Haynes), res 32 n Seventh.

Wall Paper and Curtain Goods, NICHOLSON & BRO. 729 Main St.

Our Coal always Pleases.—Mather Bros.

Haynes Ira, (Marchant & Haynes), res Lebanon, Ohio.
Haynes John T, res 1013 Main.
Haynes Miss Lu M, res 1013 Main.
Haynes Moses H (Lizzie), physician, 1013 Main, res same.
Haynes Turner W (Mary L) (Haynes, Spencer & Co), res 327 n Eleventh.
Haynes, Spencer & Co, manfg church, hall and school furniture and The Wooten Desk, T W Haynes pres, C H Coffin vice-pres, W F Spencer secy and treas, cor Twelfth and n E, tel 66.
Hays see also Hayes.
Hays F C, wks E Smith & Co.
Hays Wm, boilermaker Jerry Cowhig & Co, res Sevastopol.
Hayward Henry J (Hattie M), lawyer, res 107 s Eighth.
Hazelton Arthur, ex messenger, res 310 n Seventeenth.
Hazelton Miss Josephine E, res 310 n Seventeenth.
Hazlett Philip C (Lydia W), lab, res Williamsberg Pike, near 1st Toll Gate.
Heard Emma (wid George), res 74 n Ft Wayne ave.
Heard Eugene, res 74 n Ft Wayne ave.
Hearn Ed P, messenger G R & I R R tel dept, Union Depot, res 915 n Tenth.
Hearn Philip S (Mary), boilermaker C St L & P Ry, res 913 n Tenth.
Heath James (Nancy A), car inspector C St L & P Ry, res 1212 n F.
Heavner Alpheus J (Emma L), groceries and provisons, 301 n Eighteenth, tel 139, res same.
Hebbeler Adam (Mary), res 230 s Third.
Hebbeler Charles H (Catharine E), fireman No 2 engine house, res 38 s Fifth.
Hebbeler Edward (Ella), bartender J W Place, res 246 s Third.
Hebbeler George H (Mary), wood workman R City Mill Works, res 114 n Twentieth.
Hebbeler Miss Mary A, clk Geo H Knollenberg, res 38 s Fifth.
Heck Miss Annie, res 201 s Sixth.
Heckman Miss Annie, res 246 s Third.
Heckmann Annie, domestic, 314 n Tenth.
Heckman Eliza (wid John), res 246 s Third.
Heckmann Frederick (Annie), wks G Grothaus, res 620 s Seventh.
Heckman John, painter, res 246 s Third.
Heckman Miss Mary, res 246 s Third.

Wire Goods. Window Guards, Wire Signs, Store Fixtures, Flower Stands, Floral Designs, } W. T. BARBEE, Iron and Wire Works.

Dress Goods, Black & Fancy Silks, D. B. Crawford & Son 528 Main Street.

Heckman Miss Lillie, res 246 s Third.
Heckman Mary, domestic 34 n Eleventh.
Hedge Warrington B (Evelyn C V) (Yeates, Dozois & Hedge) res 108 s Twelfth.
Hedrick Miss Mable, res 424 n Third.
Heet John H (Louisa), boiler maker Gaar, Scott & Co, res 222 n Eighteenth.
Heffermeyer Fred, farmer, res 423 s Sixth.
Hefter Miss Elizabeth, clk William Cavanaugh, res 222 s Eleventh.
Heger John T (S Jane), wks Haynes, Spencer & Co, res 1138 n J.
Hegger John, stone mason, res 420 s Tenth.
Hegger John B (Clara), trav agt, res 48 s Fifth.
Heggie Willis, hostler, bds 20 s Eleventh.
Heidelmann Ida, domestic 201 s Tenth.
Heidelmann John T (Mary A), lab, res 528 s Fifth.
Heidelmann John jr, res 528 s Fifth.
Heines Miss Kate, res Sevastopol.
Heines William (Bridget), wks Gaar, Scott & Co, res Sevastopol.
Heiser Sarah (wid John), res 1525 n A.
Heitbrink Adam H (Ella M), tanner, res 708 Eighth.
Heitbrink Miss Elizabeth, res 708 Eighth.
Heitbrink Emma A, domestic 11 n Eleventh.
Heitbrink Miss Emma, res 320 s Seventh.
Heitbrink Fred, engineer Wiggins & Son, res 320 s Seventh.
Heitbrink Henry, res 320 s Seventh.
Heitbrink John F (Annie), engineer Wiggins & Son, res 320 s Seventh.
Heitbrink Miss Katie, res 320 s Seventh.
Heithaus Miss Augusta, res 439 s Seventh.
Heithaus Bennet H (Mary A), wks J M Hutton & Co, res 441 s Seventh.
Heithouse David, wks Wiggins & Son, res 520 s Ninth.
Heithaus Frederick (Mary), wks J M Hutton & Co, res 439 s Seventh.
Heithaus Miss Lizzie, res 439 s Seventh.
Heithaus Louis, wks J M Hutton & Co, res 439 s Seventh.
Heithaus Miss Mary, res 439 s Seventh.
Helmich Adam (Louise M), res 744 s Sixth.
Hempleman Aaron W (Elizabeth R), (Geo H Grant, Hempleman & Co), res 1215 Main.

All kinds of BLANK BOOKS — AT — NICHOLSON & BRO.

Everybody buys their COAL of Mather Bros.

Hempleman Miss Lena B, res 1215 Main.
Hempleman Ola M, contractor varnish dept Geo H Grant, Hempleman & Co, res 1215 Main.
Henchman Charles T (Mary A), (Henchman & Cox), res 214 s Eighth.
Henchman Miss Georgia C, res 214 s Eighth.
Henchman & Cox, (C T Henchman, A Cox), mfg confct 921 Main, tel 152.
Henderson David (Eveline), cont and builder, res 120 s Eighth.
Henderson Mrs Eliza, res 38 Ft Wayne ave.
Henderson James M (col), barber Wiley Thompson, bds 736 n Fifteenth.
Henderson James W (Fannie), (Henderson & Ogborn), res 217 n Seventh.
Henderson Joseph H (Josephine), blacksmith, res Sevastopol.
Henderson Miss Mattie, res 120 s Eighth.
Henderson William, carpenter, bds 811 n A.
Henderson William H, painter P Schneider, res 38 Ft Wayne ave.
Henderson William R, painter, res 38 Ft Wayne ave.
Henderson & Ogborn (James W Henderson, Wm H Ogborn), attys at law, over 716 Main.
Henegan John P, night clk Huntington House, res same.
Henesy John, wks water works, bds 1316 n F.
Hening Frederick (Mary), collar maker, res 504 s Fifth.
Henley Alva J, bds 38 s Sixteenth.
Henley Charles F (Sallie), foreman M C Henley, res 220 n Thirteenth.
Henley Edgar (Gertrude L), Richmond Fence Co, res 110 s Twelfth.
Henley John (Miriam W), lumber, lath and shingles, 1001 Main, tel 57, res 72 s Sixteenth.
Henley Miss Laura, res 309 n Fourteenth.
Henley Lucy Ann (wid Henry), res 309 n Fourteenth.
Henley Micajah C (Addie W), manfg and patentee Henley Challenge Roller Skate, office and factory 523 to 533 n Sixteenth, tel 91, res n E, cor 210 n Thirteenth.
Hennigar Henry, wks 1415 Main, bds same.
Hennigar James A (Elizabeth), carpenter, res 34 n Tenth.
Henry Alvern, brickmaker, res 811 n Eighth.
Henry Ellen, domestic Arlington House, bds same.
Henry Frank (Clara), molder Gaar, Scott & Co, res Sevastopol.

Wire Goods. Chairs and Settees, Summer Houses, Screens, and all kinds of Wire Cloth, **W. T. BARBEE,** IRON AND WIRE WORKS.

3 patent unlaundered Shirt, "the boss." D. B. CRAWFORD & SON.

Henry Wm H (Lizzie), conductor C St L & P Ry, res 32 Washington ave.

Henshaw see also Hinshaw.

Henshaw Charles E (Jennie M), dealer in groceries, cigars, tobaccos, flour, feed, fruits and vegetables, 628 n Tenth, res same.

Hensley Wm (Angeline), wks Hoosier Drill Co, res 1426 n G.

Henson Miss Rosetta, res 918 n Eleventh.

Henson Thomas J (Catharine L), wks Gaar, Scott & Co, res 918 n Eleventh.

Hermesch Mrs Katie, res 115 n Second.

Hermesch Louis J (Bertha), brickmason, res 401 Ninth.

Hermish Kate, domestic 218 n Eleventh.

Herold Ferdinand (Sarah E), wks Chase Piano Co, res 229 s Second.

Herold John H, res 229 s Second.

Herold Miss Mary M, dressmaker, res 229 s Second.

Herschel William (Caroline), engineer C St L & P Ry, res 1004 n Fourteenth.

Hershfield Henry (Mary), wks Gaar, Scott & Co, res Mt Auburn n w city.

Hervey Clarence W (Emma), finisher J M Hutton & Co, res 408 s Fourteenth.

Herzler William (Anna L), upholsterer Richmond Carpet Co, res 408 s Eighth.

Hess Lotta (wid Frank), res 625 n Ninth.

Hessman Charles, painter, res 31 n Fifth.

Hessman Henry, res 31 n Fifth.

Hessman Louis, painter, res 31 n Fifth.

Hessman Louisa (wid Henry), res 31 n Fifth.

Hessman William, pattern maker, res 31 n Fifth.

Hester Michael (Ellen), res 314 s Tenth.

Hewitt Ambrose R (Mary E), timekeeper 1st, 3rd and 5th divisions C St L & P Ry, union depot, res 24 n Twelfth.

Hewitt Archibald (Carrie), fruit stand, res over 400 Main.

Hewitt Archibald (Nancy), fruit stand, res 400 n Fourth.

Hewitt Eliza (wid), canvasser, res 32 n Third.

Heying Fred, wks Wiggins & Co, res — s Fifth.

Hiatt George, col (Almedia), wks Ellis Thomas, res 316 n Seventh.

Hiatt Henry (Emma C), res 25 s Seventh.

Hiatt James (Emma), teamster, res 10 Ft Wayne ave.

Hiatt James A (Jennie), clk M B Ballard, res 30 n Twelfth.

A BEAUTIFUL HOLIDAY DISPLAY IN SEASON at NICHOLSON & BRO. 729 Main St. Richmond.

Everybody buys their **COAL** of **Mather Bros.**

Hiatt James H, (col), bus driver, J F Miller, bds 328 s Eighth.
Hiatt Joseph, (col), (Jane), wks Thomas Pickens, res 412 s Sixth.
Hiatt Miss Mertie, (col), res 412 s Sixth.
Hiatt Wm F, (Frances L), groceries and provisions, 807 Main, tel 120, res 22 s Ninth.
Hiatt William J (Eliza W), res Earlham Place.
Hibberd Elgar G (Elizabeth), (Reid, Beeler & Co), res 322 n Twelfth, tel 112.
Hibberd James F (Elizabeth L), physician, 716 n A, tel 11 res 102 n Eighth.
Hibberd Miss Jane, res 12 s Eighteenth.
Hickey Miss Catharine, res 623 n Eighth.
Hickey Miss Mary, res 623 n Eighth.
Hickey Michael, wks Hayne, Spencer & Co, res 623 n Eighth.
Hickey Thomas (Catharine), lab, res 623 n Eighth.
Hidehouse David, tanner, bds 202 n Seventh.
Hieger William C (Eliza M), wks Haynes, Spencer & Co, res 429 s Eleventh.
Hiers Joseph D (Alice R), molder Gaar, Scott & Co, res 718 n Tenth.
Higgs Miss Emma, res 1212 n G.
Higgs Eliza (wid Robert), res 1212 n G.
Higgs Miss Elizabeth A, res 1212 n G.
Higgs Miss Mary J, res 1212 n G.
Hildermann Henry, tailor, bds 133 s Fifth.
Hileman Jefferson (Ardie M), lab, res 69 Ft Wayne ave.
Hiles Charles, wks Thomas Rose.
Hill Aaron, wks Sedgwick Bros.
Hill Miss Anna E, res 12 s Eighteenth.
Hill Benjamin C (Mary W), livery, feed and sale stable, 1014 Main, res 12 n Ninth.
Hill Charles (Jemima), res 43 s Fifteenth.
Hill Charles, res over 9 n Fifteenth.
Hill David (Gertrude) res 126 s Twelfth.
Hill Dan C (Sallie), livery, feed and boarding stable, 1119 and 1121 Main, res 31 s Sixteenth.
Hilll Daniel (col), lab, res 2201 Main.
Hill Edward G (Eliza) (Hill & Co), res s s Main, bet Twentieth and Twenty-first, tel 105.
Hill Edward, wks M C Henley, res 419 n Fourteenth.
Hill Elam B, painter, res 43 s Fifteenth.

Iron Shutters, Balconies, Gratings, Bank Work, Area Railings, Stable Fittings, Ornam'tl Roof Crestings. } W. T. BARBEE Iron and Wire Works, LAFAYETTE, INDIANA.

GOOD GOODS AT BOTTOM PRICES. **D. B. CRAWFORD & SON,** 528 Main St.

Hill James M (Amanda T), manager W U Tel Co, res 106 n Sixteenth.
Hill John T (Eliza R), machinist C St L & P shops, res 406 n Eleventh.
Hill Joseph (Jane) (Hill & Co), res s s Main, bet Twentieth and Twenty-first.
Hill Joseph B (Rebecca), carpenter, res 33 s Sixteenth.
Hill Miss Lizzie M, res 43 s Fifteenth.
Hill Lou, domestic Commercial House.
Hill Robert, (col), (Velia), lab, res 414 s Sixth.
Hill Robert, (col), (Sophia), wks J W Grubbs.
Hill S, res 228 n Nineteenth.
Hill Samuel (Anna), patentee washing machine, res over 9 n Fifteenth.
Hill Mrs Tracy B (wid George), res 12 s Eighteenth.
Hill Thaddeus W (Belle), blacksmith Gaar, Scott & Co, res 419 n Fourteenth.
Hill William S (Mary), farmer, res s s Hillsburrough Pike, 2 n Bridge.
Hill William (Nancy), res 711 n F.
Hill & Co, (Joseph & Edward), florists, s s Main, bet Twentieth and Twenty first.
Hilterman Henry, tailor B Kreimeier, res 131 s Fifth.
Hindman Samuel B (Samantha A), foreman Gaar, Scott & Co, res 409 n Fourteenth.
Hindman William D, wks Gaar, Scott & Co, res 409 n Fourteenth.
Hinkle Jennie, domestic 220 s Ninth.
Hines Isaac D (Laura A), painter Hoosier Drill Co, res 520 n Seventeenth.
Hines Wm, helper Jerry Cowhig & Co, res Sevastopol.
Hinmon House, 403 n Eighth, A Hinmon prop.
Hinmon Alfred J, boarding house, 403 n Eighth, res same.
Hinshaw see also Henshaw.
Hinshaw Miss Mattie, res Sevastopol.
Hinshaw Minnie, domestic 125 s Twelfth.
Hinshaw Philander (Emma), carpenter, res 804 n Fourteenth.
Hirschfeld Miss Louisa, res 231 s Sixth.
Hirst Miss Caroline, res 217 n Eighth.
Hirst Elisha F (Abbie M), jeweler, 612 Main, res 27 n Tenth.
Hirst Jonathan (Charlotte), res 207 n Eighth.
Hochland Paul (Katie), tailor, res 330 s Twelfth.

Nicholson & Bro. are Headquarters for **Office Supplies,** 720 Main Street.

Telephone to **MATHER BROS'** for COAL

Hittle Omar L (Mamie L), broker, room 1 Hittle blk, res over 832 Main, Hittles blk
Hobbs M W, physician, 24 s Eighth, balance information withheld.
Hockett Albert C (Mary), clk Nordyke & Hadley, res 15 n Twelfth.
Hockett Eugene, res 216 n Fourteenth.
Hockett Jesse M (Tamer), lab, res 620 n Thirteenth.
Hockett Junius A, wks J J Russell, res 620 n Thirteenth.
Hockett William (Ellen), manager Central Union Telephone Exchange, tel 210, res 216 n Fourteenth.
Hodapp William (Kate), wks Chase Piano Co, res 27 s Second.
Hodge Miss Roxie, wks B Arnold, res 616 n Sixth.
Hodgin Amy (wid Tilmas), res Spring Grove.
Hodgin Charles P, wks C St L & P shops, bds 208 n Ninth.
Hodgin Cyrus W (Carrie E), principal Richmond Normal School, res 1st house n 1st toll gate, Fountain City pike.
Hodgin Daniel W (Lydia E), shop clk C St L & P shops, res 818 n F.
Hodgin Edward B (Ellen M), clk frt dept G R & I Ry, res 314 n Fourteenth.
Hodgin Edward (Ellen M), bill clk Little Miami Ry, res 518 n Seventeenth.
Hodgin Joseph N (Emma), contractor and builder, 1020 Main, tel 73, res 122 n Seventeenth.
Hodgin Miss Mary E, res 1025 n I.
Hodgin Robert (Minerva), foreman C St L & P Ry shops, res 1025 n I.
Hodgin Wm P (Lizzie), carp, res Spring Grove.
Hoelscher Frank, helper R Paper Mill, res s Ninth.
Hoerner Chas M, shipping clk M C Henley, res 25 s Fourth.
Hoerner David F (Mary J), foreman D J Hoerner, res 105 s Third.
Hoerner David J (Catharine), bakery 13 s Fifth, res 37 s Fourth.
Hoerner Miss Flora M, clk D J Hoerner, res 37 s Fourth.
Hoerner John, clk D J Hoerner, res 37 s Fourth.
Hofferd Wm, lamp lighter R City Gas Co.
Hoff Henry (Mary), wks Haynes, Spencer & Co, res 822 n Tenth.
Hoff John (Carrie), res 713 s H.
Hoffmann Adam, wks Hoosier Drill Co, res 231 s Ninth.
Hoffmann Albert N, wks M C Henley, bds 107 n Fourteenth.

Wire Goods. Window Guards, Wire Signs, Store Fixtures, Flower Stands, Floral Designs, { W. T. BARBEE, Iron and Wire Works.

Gents' Suits made to Order, D. B. Crawford & Son 528 Main St. RICHMOND

Hoffman August (Minnie), machinist Hoosier Drill Co, res 843 n Twelfth.
Hoffman A J, stoves and tinware, 629 Main, res 1724 Main.
Hoffman Fred (Alice), tinner, res 1724 Main.
Hoffman Fred, jr, clk A J Hoffman, res 1724 Main.
Hoffmann John (Eva) grocer, 231 s Ninth, res same.
Hoffman Miss Katie C, res 1132 Main.
Hoffman Peter S (Jane W), mfg regalia, 9 n Ninth, res 1132 Main.
Hoffmann Miss Rosa, clk John Hoffman, res 231 s Ninth.
Hoffman Wm F (Emma), wks Wayne Agrl Works, res 138 s Sixth.
Hoffman Wm (Emma L) prop Indiana House, 429 Main, res same.
Hofheinz Christopher C (Carrie C), car inspector C St L & P Ry, res 316 s Ninth.
Hofheinz Frederick A, lab, res 417 s Seventeenth.
Hofheinz Miss Mary C, res 316 s Ninth.
Hofheinz Miss Mary, domestic 113 s Ninth.
Hofheinz Miss Mollie L, res 316 s Ninth.
Hogan John B (Minnie), foreman foundry department R Machine Works, res 327 n A.
Holbrook Geo W, clk J A Knabe, bds Phillips House.
Holland Mrs Elizabeth (wid George), res 38 s Tenth.
Hollarn Miss Maggie, res 408 n Third.
Hollarn Michael (Hannah), stonemason, res 408 n Third.
Hollarn Thomas, res 408 n Third.
Holler Miss Dora, wks Item office, res over 327 s Seventh.
Holler Miss Edith, wks M Cullaton & Co, res 327 s Seventh.
Holler Mrs Mary (wid Caswel), dressmaker, res over 327 s Seventh.
Hollingsworth Miss Belle, dressmaker, 305 n Seventh, res same.
Hollingsworth Elias (Rachel A), carp, res 225 n Eighteenth.
Hollingsworth Frank M, pattern maker Gaar, Scott & Co, res 305 n Seventh.
Hollingsworth Omar (Alice C), treas Hoosier Drill Co, res 51 s Fourteenth.
Hollingsworth Susan M, (wid Milton), res 305 n Seventh.
Hollingsworth Zimri (Sarah), carp, res 205 s Eighth.
Hollopeter Horace T, wks M C Henley, res 415 n Fourteenth.
Hollopeter John C, (Hollopeter & Donovan), res 25 s Fourth.
Hollopeter Mrs Zipha (wid John), res 25 s Fourth.

The Latest popular Books always on hand at NICHOLSON & BRO. 729 Main Street.

Our Coal always Pleases.—Mather Bros.

Hollopeter Wm W (Lydia), wks J M Hutton & Co, res 415 n Fourteenth.
Hollopeter & Donovan, (J C Hollopeter and D Donovan,) mnfg marbleized, enameled slate and iron mantels, 426 Main.
Holloway George (col), (Julia), lab, res 920 s Ninth.
Hollowell John, marble polisher Stace & Crocker, bds Phillips House.
Hollowell John, marble cutter, res 38 n Sixth.
Hollowell Miss Mary, res 116 s Twelfth.
Hollowell Mary E, domestic 522 n Sixth.
Holley Robert E, clk Arlington Hotel, rms 201 n Ninth.
Holly Wm A (Jennie E), barber, res 610 s C.
Holmes Miss Ellna, school teacher, res 39 s Tenth.
Holmes Mrs Mary J (wid Walker), res 39 s Tenth.
Holsher Frank (Annie), wks paper mill, res 1023 s A.
Holt John (Harriet), (col), lab, res 735 n Fifteenth.
Holtcamp Casper (Mary), teamster, res 406 s Seventh.
Holtcamp Frederick (Mary), lab, res 317 Third.
Holteree Lizzie, domestic 135 s Eleventh.
Holtgreive Miss Annie, res 223 s Sixth.
Holtgreive John H (Louisa), wks Gaar, Scott & Co, res 223 s Sixth.
Holtgreive Miss Mary, res 223 s Sixth.
Holthouse Barney (Minnie) clk John H Dickman, res 108 s Sixth.
Holthouse George, wks Evens, Ferguson & Reeves, res 1008 s J.
Holthouse Gertrude (wid Hine), res 108 s Seventh.
Holthouse Miss Mary, dressmaker Mrs E A Brown, res 1008 s J.
Holtmeyer Frank (Lizzie), wks Haynes, Spencer & Co, res 442 s Eighth.
Holton Chas X (Alma P), clk Gaar, Scott & Co, res 48 Wabash ave.
Holtzinger Benj, (col), broom maker Hoosier Broom Works, res 320 n Eighth.
Holzapfel Henry, tinner H F Oesting.
Homan Mrs Martitia M, res over 1532 Main.
Home of the Friendless, 306 s Tenth, Susan R Hampton, matron.
Hoos Mary E, domestic 303 n Tenth.
Hoosier Drill Co, mfg grain drills, corn drills, broadcast seeders and sulky hay rakes, 1300 n E, tel 131.

Wire Goods. Chairs and Settees, Summer Houses, Screens, and all kinds of Wire Cloth, } **W. T. BARBEE,** IRON AND WIRE WORKS.

Home-made Hose & Socks, Buck & Seal Skin Driving Gloves, Collars, Ruches & Ties, at **D. B. Crawford & Son**

Hoover Mrs Emma, domestic Virginia House, res 813 n E.
Hoover Chas E (Emma), clk B H Moorman & Co, res over n w cor Ninth and n E.
Hoover Harry H (Anna B), printer Palladium, res 408 s Ninth.
Hoover Leander, machinist C St L & P shops, bds Arlington House.
Hoover Mrs Lydia (wid Henry), res 39 n Tenth.
Hoover Maggie, domestic s e cor Main and Twentieth.
Hopkins Mrs Elizabeth (wid Richard), res 19 s Sixteenth.
Horler Fred (Maggie), wks Haynes, Spencer & Co, res 211 n Fourth.
Horman Frederick (Carrie), wks Gaar, Scott & Co, res e s Twenty-First 10 s Main.
Horn Chas H (Maggie E), baker, res 300 s Ninth.
Horn Valentine K (Anna C), wks Gaar, Scott & Co, res Sevastopol.
Horn Miss Vesta M, res 201 s Eleventh.
Horner Philip L (Ellen S), tinner, Williamsberg Pike, near firs Toll Gate.
Horney Anna, domestic 48 s Eleventh.
Horney David D (Ann M), res 327 n Eighth.
Horney Miss Eliza, bkpr Zeller & Co, res 111 s Eleventh.
Horney Miss Lizzie L, school teacher, 327 n Eighth.
Horney Miss Mattie, principal Fifth ward school, res 327 n Eighth.
Horney Solomon (Ruth W), res 111 s Eleventh.
Horney Miss Susie, school teacher, res 327 n Eighth.
Horr Wm O (Emma M), machinist Gaar, Scott & Co, res 30 Wabash ave.
Horton Harry B, clk Haynes, Spencer & Co, res 39 s Fifteenth.
Horton Miss Anna, res 39 s Fifteenth.
Horton Lewis D, manager Wooten Desk dept Haynes, Spencer & Co, res 39 s Fifteenth.
Horton Lewis P, res 39 s Fifteenth.
Horton Louis V, wks Haynes, Spencer & Co, res 39 s Fifteenth.
Horton Mrs Sophia (wid Harry), res 39 s Fifteenth.
Horton Wm H (Mary A), supt Richmond Gas Co, res over 818 Main.
Hotapp Wm, cabinet maker Chase Piano Co.
Hough Miss Edith L, res 1536 Main.
Hough George W (Amelia J), carp Wayne Agrl Co, res 1536 Main.

WEDDING, BIRTHDAY AND HOLIDAY GIFTS AT **Nicholson & Bro.** No. 729 Main Street.

All kinds of **Building Material** at Mather Bros.

Hough Hannah Mendenhall (wid Hiram), res 118 s Seventh.
Hough Miss Mamie, res 1536 Main.
Houston Lattimore (Carrie), Cranor, Gaar & Co, res 110 s Ninth.
Houston Samuel L (Carrie M), wks Cranor, Gaar & Co, bds 27 n Ninth.
Houston John, candy mkr Henchman & Cox, res 110 s Ninth.
Howard Miss Fannie E, res 321 n Tenth.
Howard Isaac R (Mary), (I R Howard & Co), res 321 n Tenth.
Howard John I, clk I R Howard & Co, res 321 n Tenth.
Howard John R, clk I R Howard & Co, res 321 n Tenth.
Howard Miss Nellie E, res 321 n Tenth.
Howard Sarah, (col), domestic, 100 n Seventh.
Howard Sarah, (col), domestic 216 n Eleventh.
Howard William A, (Wayne Creamery Co), res 2 m n city limits.
Howard I R & Co, (Isaac R Howard), wholesale grocers 200 to 206 Ft Wayne ave, tel 32.
Howe Gideon, painter G A Pierce, bds Bryson House.
Howe William J (Mary S), Minister Christian Church, res 208 n I.
Howells Miss Hattie S, res 314 n Ninth.
Howells Joseph, homeopathic physician and surgeon, 314 n

HOWELLS JULIUS M, City Civil Engineer, room 4, city building, res 314 n Ninth.

Howley John F, asst auditor C St L & P Ry, res 218 n Eighth.
Hroder John (Kate), plasterer, res 305 s Fourteenth.
Hubbard Henry F, carpenter, res 222 s Ninth.
Hubbard Miss Mary A, res 222 s Ninth.
Hubbard William sr (Amanda), carpenter, res 222 s Ninth.
Hubbard William S jr, stenographer, res 222 n Ninth.
Hubble Isaac, engineer Champion Roller Milling Co, bds 813 n E.
Huber Miss Carrie, res 237 s Third.
Huber Emil F, boiler maker Hoosier Drill Co, res 237 s Third.
Huber Fred L, machinist R City Mill Works, res 237 s Third.
Huber Fred (Elizabeth), res 237 s Third.
Huber John A (Maggie), cabinet maker, res over 34 s Sixth.
Huber Kate, domestic 205 n Tenth.
Huber Lizzie C, domestic 127 n Tenth.
Huck Emil (Mary), saloon, 323 n E, dealer in fine wines, cigars and liquors, res 121 n Seventh.

WROUGHT IRON FENCES. W. T. BARBEE IRON & WIRE WORKS, Lafayette, Ind.

Bottom Prices on all Domestics, D. B. CRAWFORD & SON 528 Main Street.

Huckemeyer Henry (Catharine), lab, 416 s Seventh.
Huckemeyer John, cigarmaker, res 416 s Seventh.
Huckemeyer Miss Katie, res 416 s Seventh.
Huddleston Frank D (Ella R), wks Hoosier Drill Co, res 409 n Eighteenth.
Huddleston Isaac (Martha), machinist Wayne Agrl Works, res 302 n Sixteenth.
Huddleston Miss Luella, res 302 n Sixteenth.
Huddleston Orlando C (Mary J), mfr and dealer in all kinds of pumps, pipes, sinks, driven wells and gas fitting, also agt for Halladay's Standard Wind Engine, 212 n Sixteenth, res same.
Hudson Atheron E, wks Quaker City Chair Co, bds 107 n Fourteenth.
Hudson Charles, carpenter, bds 813 n E.
Hudson George W (Rosa B), carriage trimmer P Schneider, res 123 s Eighth.
Hudson Miss Jennie, res 23 s Ninth.
Hudson Martin (Emma), (Hudson & Ireton), res 33 n Third.
Hudson Mrs Mary (wid Nicholas), res 23 s Ninth.
Hudson & Ireton, (Martin Hudson, James Ireton), painters over 812 Main.
Huel Minie, domestic 101 s Tenth.
Huff John, lab C St L & P shops.
Hufford William, wks Gas Works, res 106 n Second.
Huffman Richey M, clk Adam H Bartel & Co, bds 204 n Seventh.
Hughes Rev Dr Isaac M (Jane C), pastor 1st Presbyterian Church, res 323 n Ninth.
Hughes James B, res 23 n Sixth.
Hughes Jasper S (Emma E), (Shumard Sash Balance Co), res 203 n Twelfth.
Hughes Miss (Phoebe), res 23 n Sixth.
Hughes Miss Susan, res 28 n Fifth.
Hugnes Stanley S, student Earlham College, res 323 n Ninth.
Hugon John (Anna M), machinist, res 1516 n C.
Hugon Miss Emma E, cashier Boston Store, res 845 n Twelfth.
Hugon Frederick W, machinist J E Hugon, res 855 n Twelfth.
Hugon John, machinist J E Hugon, res 1516 n C.
Hugon John E (Mary), mnfr Hugon's patent governor, 857 n Twelfth, res 855 n Twelfth.
Huls Henry (Sarah E), blacksmith Sevastopol, res same.
Huls Miss Ida M, res Sevastopol.

HAVE YOUR MAGAZINES BOUND PAPER BOXES MADE TO ORDER at NICHOLSON & BRO. 729 Main Street.

Telephone to MATHER BROS' for COAL

Huls Irwin, blacksmith, res Sevastopol.
Hulse James, boiler maker Jerry Cowhig & Co.
Humbel Charles A (Lulu A), finisher Haynes, Spencer & Co, res 841 n Twelfth.
Hummel Adolph (Caroline), machinist R City Mill Works, res 1020 n Sixteenth.
Humpe Henry sr, blacksmith Gaar, Scott & Co, res 427 s Sixth.
Humpe Henry jr, carpenter, res 427 s Sixth.
Humpe John, res 427 s Sixth.
Humpe Miss Lizzie, res 427 s Sixth.
Humpe Lizzie, domestic 205 n Tenth.
Humphrey John N, supt Union Depot dining parlors and restaurant, bds same, rooms 208 n Ninth.
Hunemeyer John (Sophia C), lab, res over 212 s Seventh.
Hunemeyer Wm F (Casie), typo J M Coe, res 212 s Seventh.
Hungerford Miss Bertha K, res 311 n Fifth.
Hungerford Miss Maggie L, res 311 n Fifth.
Hungerford Wm H (Sallie J), machinist Gaar, Scott & Co, res 311 n Fifth.
Hunkler Frank, tinner City Mill Works, bds 102 n Fourteenth.
Hunincutt William, wks Wiggins & Co, bds Phillips House.
Hunt Albert H (Emily F), res 39 s Tenth.
Hunt Alexander, wks Matthews, Winder & Co.
Hunt Alvin T, printer, The Evening Item, res 1011 s A.
Hunt Amelia F (wid Uriah), res 413 Main.
Hunt Clayton, res 33 n Seventh.
Hunt Clayton B (Fannie C), res 46 s Ninth.
Hunt Edgar, printer, res 1011 s A.
Hunt Miss Emma, res 307 n Seventeenth.
Hunt Frank B, inventor Richmond Sulky Plow, 421 n Eighth, res 50 s Twelfth.
Hunt Frank J, student, bds 50 s Twelfth.
Hunt John (Rebecca), res Sevastopol.
Hunt John T (Minnie), wks Hoosier Drill Co, res 316 s Third.
Hunt Joshua (Lucy), printer T DeYarman, res 1011 s A.
Hunt Joshua G, (Morris & Hunt), bds 33 n Seventh.
Hunt Miss Laura, res 1011 s A.
Hunt Laura, domestic 142 Ft Wayne ave.
Hunt Morton, res 307 n Seventeenth.
Hunt Oliver C, res 413 Main.
Hunt Orlando B (Grace), farmer, res 837 n Tenth.
Hunt Samuel (Cornelia), wks J M Moore, res 606 s Eleventh.

WROUGHT IRON FENCES. W. T. BARBEE IRON & WIRE WORKS, Lafayette, Ind.

YARNS, all colors and qualities, D. B. Crawford & Son, 528 Main Street,

Hunt Thomas (Hattie), printer M Cullaton & Co, res over 520 Main.
Hunt Wm, wks J W Moore, res 606 s Eleventh.
Hunter Ann (wid Henry), res 821 n Tenth.
Hunter Elizabeth (wid Jackson), res 325 s Tenth.
Hunter Samuel W (col), wks Jno F Miller, res 325 S Tenth.
Hunter William H (Ruth), machinist Gaar, Scott & Co, res 902 n Tenth.
Hunter William T (Lydia), tailor and renovator, 5 s Eighth, res 224 s Thirteenth.
Huntington House, John H Phillbrooks propr, s e cor Seventh and Main, tel 67.
Huntsman Mrs Sarah (wid John), res Sevastopol.
Hurly Mrs Maggie, res 601 n Twelfth.
Hurley Stephen (col), cook Arlington House, bds same.
Hursting Anthony (Mary A), res 31 Liberty ave.
Hursting Frank H, wks J M Hutton & Co, res 31 Liberty ave.
Hursting Henry (Dena), wks Gaar, Scott & Co, res 837 s Sixth.
Hursting Miss Josie A, res 31 Liberty ave.
Hursting Miss Theresa, res 31 Liberty ave.
Huss Ida, domestic Sevastopol.
Husson Nixon, baker P Husson, bds 823 Main, rms cor Eleventh and s B.
Husson Peter (Mary A), bakery and confectionery, 823 Main, tel 138, res 201 s Eleventh.
Huston John, candy maker, bds 16 s Ninth.
Huston Samuel L (Carrie), wks Cranor, Gaar & Co, res 27 n Ninth.
Hutchens James M, carpenter Yates & Son, res Maxwell ave, Earlham Place.
Hutchins Frank, engineer C St L & P Ry, bds 601 n Twelfth.
Hutchins William (Mary A), turner, res 511 n D.
Hutchinson Edward B (Mary F), claim agent C St L & P R R, Union Depot, res 218 n Eighth
Hutchison John, wks Gaar, Scott & Co, res 70 Ft Wayne ave.
Hutchison John M, mechanic Gaar, Scott & Co, res 70 Ft Wayne ave.
Hutchison Miss Lydia, dressmaker, res 70 Ft Wayne ave.
Hutchison Mary C (wid Henry), res 70 Ft Wayne ave.
Hutchison Wilson (Phebe) shoe maker, res 910 s H.
Hutfelter Fred (Sophia), painter, res 101 s Eighth.
Hutton Albert R, (Kelly & Hutton), res 201 n Twelfth.

Wall Paper and Curtain Goods, NICHOLSON & BRO. 729 Main St.

All kinds of **Building Material** at Mather Bros.

Hutton Miss Camilla R, res 314 n Tenth.
Hutton Edward P, U S letter carrier 3rd dist, res 201 n Twelfth.
Hutton Jesse M (Rebecca L), pres J M Hutton & Co, res 314 n Tenth, tel 157.
Hutton John H, wks Champion Roller Skate and Wagon Co, res 201 n Twelfth.
Hutton Noah H (Anna), transfer U S Mail agt Union Depot, res 116 Ft Wayne ave.
Hutton Sarah A E (wid John), res 201 n Twelfth.
Hutton Walter J, res 308 n Tenth.
Hutton William P (Emma S), treas J M Hutton & Co, res 308 n Tenth.
Hutton J M & Co, (J M Hutton pres, M H Dill secy, W P Hutton treas), office and works s e cor Twelfth and n E, tel 76.
Huy Anthony F (Lizzie M), butcher, res 631 s Eighth.
Hyde Ami B, U S Ex messenger, res 107 s Seventh.
Hyde Caroline (wid), res 107 s Seventh.
Hyde William (col), barber.

I

Ibaugh Frank (Jennie), wks E Smith & Co, res 313 s Fourteenth.
Igelman John H (Adaline), clk Thomas C Lichtenfels, res 316 s Eighth.
Iggleman Carrie, domestic 29 n Twelfth.
Iliff Bros (John E and Wilbur S), toys and notions, 538 Main.
Iliff John E (Flora R) (Iliff Bros), res 136 s Third.
Iliff Joseph P (Jennie) (J P Iliff & Co), res 100 s Fifteenth, tel 214.
Iliff Wilber S (Iliff Bros), res 21 n Seventh.
Iliff J P & Co (Joseph P Iliff, Wm H Stanley), commission brokers, rooms 4 and 5 Tremont blk, tel 214.
Imhoff Anna, domestic, 225 n Eleventh.
Imhoff Bernadena, domestic 134 s Seventh.
Imhoff Miss Elizabeth, res 747 s Sixth.
Imhoff Joseph (Mary), lab, res 747 s Sixth.
Imhoff Miss Louisa, res 747 s Sixth.
Imhoff William (Euphemia B), cabinet maker, res 645 s E.
Inderstrodt George G (Inderstrodt & Lindeman), res 406 s Eleventh.
Inderstrodt Mary, domestic 25 s Seventh.

Iron Shutters, Balconies, Gratings, Bank Work, Area Railings, Stable Fittings, Ornam'tl Roof Crestings. } W. T. BARBEE Iron and Wire Works, LAFAYETTE, INDIANA.

Carpets and Dry Goods at 528 Main Street, D. B. CRAWFORD & SON

Inderstrodt & Lindeman (George G Inderstrodt, John H Lindeman), cigar manfrs, s w cor n Eighth and Ft Wayne ave.
Indiana House, Hoffman Wm F propr, 429 Main.
Ingle George, cooper, res Williamsberg pike, near 1st toll gate.
Ingel Joseph, cooper, res Williamsberg Pike, near 1st toll gate.
Ingelberg Theodore (Jane), lab, res 837 s Sixth.
Ingelburt Henry (Julia), res 201 s Fifth.
Ingersoll Edward S (Elizabeth J), expressman, res 33 s Eighteenth.
Iredell John S (Sidney D), shipping clk Haynes, Spencer & Co, res 505 n Fifteenth.
Ireland Miss Hattie O, res 402 n Twelfth.
Ireland John P (Nancy F), carpenter Middleton & Co, res 402 n Twelfth.
Ireton Fee, wks Shute Roller Skate Co.
Ireton Harry E, stoves and tinware, 1027 Main, res 1025 Main.
Ireton Mary (wid James), res 1025 Main.
Ireton Sarah, domestic 103 s Sixteenth.
Ireton Thomas (Jennie), (Hudson & Ireton), res 506 n Sixteenth.
Irk William, wks Enquire.
Irvin Ambrose, res s end Eighteenth and Nineteenth.
Irvin Emma, domestic, res Sevastopol.
Irvin Lottie, domestic s end Eighteenth and Nineteenth.
Irwin Emma, domestic J C Ratliff, res same.
Irwin Marietta (wid John), res 116 s Eighth.
Irwin Miss Ola, res 414 n Sixteenth.
Irwin Wm (Jennie), bkpr, res 87 n Ft Wayne ave.
Isermann Ferdinand P (Sophia E), tailor, res 227 s Twelfth.
Isermann Henry, cabinet maker, bds 211 s Sixth.
Iutzi Joseph (Maggie L), physician, 100 s Eighth, res same, tel 183.
Ives Joseph T (Angeline T), secy and treas Matthews, Winder & Co, res Williamsburg pike, 3 m n w city.

J

Jackson Miss Abbie, res 1106 Main.
Jackson Andrew, car inspector, bds 912 n G.
Jackson Anna M (wid Richard), res 1106 Main.
Jackson Alonzo, lab Cornelius Ratliff jr.
Jackson Charles A (Ella), brakeman C St L & P Ry, res 246 s Fourth.

The largest line of Picture Mouldings Picture Framing a Specialty at NICHOLSON & BRO. 729 Main St. Richmond.

Everybody buys their **COAL** of **Mather Bros.**

Jackson Charles A (Lillie), res 203 n Eleventh.
Jackson George (Edith), wks Gaar, Scott & Co, res 817 n I.
Jackson Miss Kate, res 203 n Eleventh.
Jackson Richard A (Anna V) (Needham & Jackson), res 14 s Seventeenth.
Jackson Samuel W (Florence J), res 114 s Eighth.
Jackson Zue (Sallie), wks Haynes, Spencer & Co, res 114 s Eighth.
Jacobs John K (Alice M) (Sands & Jacobs), res 123 n Thirteenth.
Jacono Francisco, lab, res s s E, bet Fourteenth and Fifteenth.
Jagemann Hans C G Van, prof German, French and History Earlham College, res W Richmond.
Jahnke Fred (Mary), foreman Haynes, Spencer & Co, res 705 n Tenth.
James Louis, col (Anna), lab, res 45 s Fifth.
Jarrett Andrew J (Ruth A), wks M C Henley, res 529 n Seventeenth.
Jarrett Elizabeth (wid David), res Spring Grove.
Jarrett Mrs Ida (wid), res 331 n Third.
Jarrett Miss Mary, res Spring Grove.
Jay Allen, supt and treas Earlham College, res same.
Jay Eli, wks Geo H Grant, Hempleman & Co, res W Richmond
Jay Joseph W (Jane M), dentist over 718 Main, res West Richmond.
Jay Martha A, matron Earlham College, res same.
Jay William, dentist, bds Phillips House.
Jay William C (Anna F), physician, 909 n A, res 31 n Seventh, tel 122.
Jay Wm P, dentist J W Jay, res West Richmond.
Jeangeon Elysee (Clemence), res 216 n Seventeenth.
Jeanson Charles E, wks Gaar, Scott & Co, bds 110 n Eighth.
Jeffers Abraham S (Edith), farmer, res 48 s Seventeenth.
Jeffers Reuben (Levina), farmer, res 415 s Sixth.
Jefferson Delila, (col), dressmaker, 123 s Tenth, res same.
Jefferson Philip, (col), (Alice), cook Huntington House, res 223 n D.
Jemison Allen W (Kate G), painter Hoosier Drill Co, res 307 n Nineteenth.
Jenkins Charles M (Anna E), manager S N Jenkins, res 106 s Eighth.
Jenkins Evans H, jeweler S N Jenkins, bds n Ninth.
Jenkins George (Sada), painter Hoosier Drill Co, res 39 n Fifth.

Wire Goods. Chairs and Settees, Summer Houses, Screens, and all kinds of Wire Cloth, **W. T. BARBEE,** IRON AND WIRE WORKS.

Try the Aurora Carpet Sweeper, D. B. CRAWFORD & SON 528 Main Street

Jenkins Miss Ida, res 612 n Fourteenth.
Jenkins John (Mary), driver hose cart No 2, res 39 n Fifth.
Jenkins Lucy (wid William), res 612 n Fourteenth.
Jenkins Robert L, jeweler, S N Jenkins, bds n Ninth.
Jenkins S N (Sophia A), jeweler, 626 Main, tel 60, res Anderson, C M Jenkins manager.
Jenkins Wm, wks Haynes, Spencer & Co, res 39 n Fifth.
Jenkinson Frank B, molder Hoosier Drill Co, bds 303 n Eleventh.
Jenkinson Isaac (Narcissa D), editor and propr Daily and Weekly Palladium, tel 21, bds Huntington House, rms 45 s Tenth.
Jenkinson Wm E, (Porterfield & Jenkinson), bds 303 n Eleventh.
Jenks David C (Rosana), real estate agent, over 613 Main, res 1302 Main.
Jenks Elmer E, pressman J M Coe, res 1302 Main.
Jenks Miss Minnie, res 1302 Main.
Jessup David B (Emma), wks R City Mill Wks, res 312 n Eighteenth.
Jessup Elwood (Emma), lab, res 27 n Fifth.
Jessup Sarah (wid David B), res n F, 1 e R City Mill Works.
Jester Miss Jennie, res 213 n A.
Jester John, res 213 n A.
Jester Miss Susan, waiter Huntington House, bds same.
Jester Sherman, res 213 n A.
Jewell Edward A, lab G R & I Ry, res 110 s Twelfth.
Jewell Geo W, res 110 s Twelfth.
Jewell Parmelia (wid George), res 110 s Twelfth.
Johannes George (Carrie M), stone yard and contractor, s B, bet Sixth and Seventh, res 201 s Sixth.
Johannes Mrs Mary (wid), res 201 s Sixth.
Johanning Henry, wks and bds 407 n Tenth.
Johanning Henry, porter VanUxem & Co, res 420 s Tenth.
Johanning John, clk D Bowers, res 420 s Tenth.
John Miss Libbie P, res 10 s Tenth.
John Wm L (Eliza), res 10 s Tenth.
Johnson Abram (Carrie M), tinner, res 204 s Eleventh.
Johnson Miss Amy, res 205 n Eleventh.
Johnson Benjamin (Elizabeth), (G W Avey & Co), contractor R R cross ties, 633 Main, res 205 n Eleventh.
Johnson Calvin R (Sarah E), local editor Palladium, res 44 s Second.
Johnson Edward C, wks Chase Piano Co, res 44 s Second.

The Latest popular Books always on hand at NICHOLSON & BRO. 729 Main Street.

Our Coal always Pleases.—Mather Bros.

Johnson Miss Emma, res 209 s Seventh.
Johnson Miss Emma, (col), res 221 s Tenth.
Johnson Mrs Fannie J (wid B N), res 400 n Eleventh.
Johnson Geo, (col), wks John Henley, res s F, bet Seventh and Eighth.
Johnson Miss Hannah M, res 225 n Twelfth.
Johnson Hannah N, domestic 46 s Thirteenth.
Johnson Henry M (Catharine), shoemaker, 600 n D, res same.
Johnson Henry U (Helen C), lawyer and notary public, 508 Main, res 35 n Tenth.
Johnson John, (col), waiter Arlington House, bds same.
Johnson John H, bkpr B Johnson, res 205 n Eleventh.
Johnson Miss Jessie, res 17 s Seventeenth.
Johnson Joseph M, barber, 903 n E, res 709 n F.
Johnson Julia, (col), domestic 219 n Eleventh.
Johnson Miss Lizzie, res 209 s Seventh.
John Miss Lucy, clk Mrs Miller, res 44 s Second.
Johnson Miss Lulu, milliner, res 44 s Second.
Johnson Miss Mary, res 35 s Tenth.
Johnson Oliver (Gusta), bridge foreman C St L & P Ry, res 445 n Eighteenth.
Johnson Peter (Mary A), (Johnson & Woodhurst), res 108 s Ninth.
Johnson Sarah, domestic 215 n Thirteenth.
Johnson Sarah C, (col), res 235 s Eleventh.
Johnson Thos H (Lucy A), (col), tinner VanUxem & Co, res 221 s Tenth.
Johnson Walter A (Alice L), machinist Robinson & Co, res 1614 Main.
Johnson Wm (Keziah), whitewasher, res 411 s D.
Johnson Wm C (Emma R), machinist Gaar, Scott & Co, res 215 n Third.
Johnson & Woodhurst, (Peter Johnson, Theo R Woodhurst), stoves, tinware, galvanized iron work, tin and slate roofing, 810 Main, tel 37.
Johnston Miss Abbie, res 301 n Twelfth,
Johnston D Bird, painter Gaar, Scott & Co, res 301 n Twelfth.
Johnston Danl W (Jane E), foreman paint shop Gaar, Scott & Co, res 301 n Twelfth.
Johnston David B (Ellen), saloon 199 Ft Wayne ave, res Washington ave.
Jones Miss Alma E, res 34 s Tenth.

Wire Goods. Window Guards, Wire Signs, Store Fixtures, Flower Stands, Floral Designs, } W. T. BARBEE, Iron and Wire Works.

JERSEY JACKETS AND SHAWLS at D. B. CRAWFORD & SON, 528 Main St. Richmond, Ind.

Jones Alfred P (Cynthia A), grocer 187 Ft Wayne ave, res 131 n Eighth.
Jones Andrew, clk Bryson House, bds same.
Jones Andrew E (Allie A), carp Hoosier Drill Co, res 202 n Sixth.
Jones Calvin, (col), (Susan), barber 23 s Sixth, res same.
Jones Mrs C A, groceries and provisions, 187 Ft Wayne ave, res 131 n Eighth.
Jones Daniel, porter Bryson House.
Jones Eli F (Ellen), carp, res 211 n Seventeenth.
Jones Miss Emma J, res e end Main.
Jones George F (Paulina), foreman Palladium, res 410 s Ninth.
Jones Miss H Maria, school teacher, res 315 n Ninth.
Jones Mrs Hannah, matron Orphans Home, West Richmond.
Jones Harry (Binie), pump dealer, res 7 n Fifteenth.
Jones Isaac M (Mattie A), trav agt, res 34 s Tenth.
Jones J Everett (Cora L), foreman repair dept Gaar, Scott & Co, res 313 n Ninth.
Jones Jonas E (Cora), machinist Gaar, Scott & Co, res 313 n Ninth.
Jones Joseph (Sarah K), toll gate keeper Wayne County Turnpike, gate No 1, res e end Main.
Jones Levi M (Ellen I), (L M Jones & Co), res 225 n Eleventh.
Jones Levi M (Alice M), carp, res Sevastopol.
Jones Miss Lizzie, 214 n Eighth.
Jones Miss Lizzie, domestic 211 n Seventh.
Jones Margaret (wid), res 214 n Eighth.
Jones Miss Mary, res 341 n Sixteenth.
Jones Miss Mary A, res 321 n Eighth.
Jones Nathaniel, (col), (Elizabeth), shoemaker, res 249 s Third.
Jones Oliver (Fannie A), 210 n Eleventh.
Jones Otto, lab, bds 811 n A.
Jones Paul, res 7 n Fifteenth.
Jones Rebecca (wid Morgan), res 315 n Ninth.
Jones Robert E, clk Ray & Harvey, res 210 n Eleventh.
Jones Miss Rose E, res 210 n Eleventh.
Jones Samuel T (Rebecca), painter, Gaar, Scott & Co, res 315 n Ninth.
Jones Sharon E (Mamie E) clk Pogue & Miller, res 223 s Twelfth.
Jones Sylvanus (Achsah), gardener, res 341 n Sixteenth.
Jones Sylvester H (Mary), wks Hoosier Drill Co, res Sevastopol.
Jones Walter E, machinist Gaar, Scott & Co, res 210 n Eleventh.
Jones Wm C (Alice M), lab, res 216 s Second.

Holland's Gold Pens and Pencils Pocket Books and Card Cases at Nicholson & Bro. 729 Main Street.

All kinds of **Building Material** at Mather Bros.

Jones Wm E, tel opr, res 214 n Eighth.
Jones Wm H (Mollie), flagman Washington ave crossing, res 540 n Eighth.
Jones L M & Co, (Levi M Jones), dry goods, notions and carpets, 721 Main, tel 136.
Jonott Joseph (Annie M), wks Harmon Shofer, res 79 Ft Wayne ave.
Jordan Albert, clk J J Jordan, res 33 n Sixth.
Jordan Mrs D M, editor Daily and Weekly Independent, res 33 n Sixth.
Jordan Jas H, trav agt, res 33 n Sixth.
Jordan James J, (D M), confectionery and oyster saloon, 526 Main, and councilman 2d ward, res 33 n Sixth.
Jordan Paul W, clk J J Jordan, res 33 n Sixth.
Jordan Thos (Ida A), prop Richmond Grain Exchange, res 27 s Twelfth, tel 62.
Jordan Thos (Ida J), roller skate mfr, res 27 s Twelfth.
Joy Edward R, lab C St L & P shops.
Jrabamann Francis, farmer, res 1204 s I.
Jrabamann Miss Henrietta, res 1204 s I.
Julian Isaac N, foreman Richmond Roller Mills, bds Commercial House.
Jurgans Elizabeth (wid Garret), res 405 s Fourth.
Jurgens John A (Mary E), tinner, res 442 s Fifth.
Jurgens Katharine E (wid Christopher), res 228 s Fourth.
Jurgens Miss Lizzie A, clk Geo Mashmeyer & Co, res 405 s Fourth.
Jurgens Miss Mary E, school teacher, res 405 s Fourth.
Jurgens Thomas, tinner, bds 442 s Fifth.
Jurgens William (Katherine E), res 228 s Fourth.
Jurling Bernard (Euphemia), carpenter, res 634 s Sixth.
Jurling Miss Dena, res 634 s Sixth.
Jurling Miss Elizabeth, res 634 s Sixth.
Jurling Vincent H, wks Telegram office, res 634 s Sixth.
Justice Lizzie (wid Alfred), res 203 s Ninth.

K

Kahle Catherine (wid John), res 15 s Tenth.
Kahle Henry, tailor, bds 410 s Sixth.
Kahle Joseph (Theresa), tailor, res 410 s Sixth.
Kaicer Miss Annie, res 549 s E.
Kain, see also Kane and Cain.

Wire Goods. Chairs and Settees, Summer Houses, Screens, and all kinds of Wire Cloth, **W. T. BARBEE,** IRON AND WIRE WORKS.

Gents' Suits made to Order, D. B. Crawford & Son 528 Main St. RICHMOND

Kain Miss Anna B, clk Geo H Knollenberg, res 813 n Tenth.
Kain Miss Lizzie, res 813 n Tenth.
Kaiser see also Kaicer, Keiser and Kiser.
Kaiser Charles (Carrie), lab, res 132 Liberty ave.
Kaiser Miss Kate, dressmaker over 823 Main.
Kaiser Mrs Rebecca (wid George), res over 823 Main.
Kallbk Mt, wks R Chair Co.
Kalckbrenner Herman (Louisa), clk G H Snyder, res 319 s Seventh.
Kamp August (Rachel H), (Wm H Middleton & Co), res 539 s Sixth.
Kamp August H, jr, machinist, res 539 s Sixth.
Kamp Carrie, domestic 1225 Main.
Kamp Mrs Christena (wid Henry), res 409 s Sixth.
Kamp David (Pauline), wks J M Hutton & Co, res 409 s Sixth.
Kamp Henry wks E Smith & Co, res 409 s Sixth.
Kamp Henry F, machinist, res 539 s Sixth.
Kamp John W, machinist, res 539 s Sixth.
Kamper Florence (wid Wm), res over 189 Ft Wayne ave.
Kandler Theodore (Lizzie), res 1405 n G.
Kanney Anthony, bds 1316 n F.
Kates Miss Gertrude G, res 302 n Ninth.
Kates Henry S (Anna W), trav agt C St L & P Ry, Union Line, G R & I and L M Rys, res 302 n Ninth.
Katte Miss Ella, wks Wiggins & Co, res 13 s Second.
Katte Charles C (Mary), cigarmaker, res 203 n Nineteenth.
Kauffman Harry, carpenter, bds Phillips House.
Kauffman John F (Lizzie), wks Hoosier Drill Co, res 405 n Fourteenth.
Kauffman William S (Eva A), supt Insane Asylum, res 106 s Seventh.
Keelor George H (Harriet M), carpenter and builder, over 911 Main, res 1926 Main.
Keelor Harry, carpenter, bds 1926 Main.
Keever William H (Clara), carpenter Gaar, Scott & Co, res 642 n Tenth.
Kehlenbrink Miss Annie M, clk G H Knollenberg, res 22 n Twentieth.
Kehlenbrink David J (Mary A), wks Haynes, Spencer & Co, res 438 s Eleventh.
Kehlenbrink Frank (Kate), lab, res 433 s Seventh.
Kehlenbrink Henry, tanner, res 226 s Second.

Office and School Scratch Books Miscellaneous, Blank & School Books at NICHOLSON & BRO. 729 Main Street.

Louisville and Portland CEMENT — AT — MATHER BROS.

Kehlenbrink Frank (Caroline), wks R City Mill Works, res 435 s Ninth.
Kehlenbrink Frederick W (Elizabeth), molder Hoosier Drill Co, res 1914 Main.
Kehlenbrink Henry J (Dora T), wks Haynes, Spencer & Co, res 22 n Twentieth.
Kehlenbrink Miss Louisa, res 226 s Second.
Kehlenbrink Miss Mary L, res 22 n Twentieth.
Kehlenbrink Wm (Henrietta), lab, res 226 s Second.
Keichner Charles (Christe) (Geo H Grant, Hempleman & Co), res 20 s First.
Keiser, see also Kaiser, Kaicer and Kiser.
Keiser William (Mary E), machinist Gaar, Scott & Co, res 220 n Nineteenth.
Keller John A (Margaret), wks Gaar, Scott & Co, res 221 n Second.
Keller John A jr, blacksmith, res 221 n Second.
Kelley Frederick (Lizzie), wks Gaar, Scott & Co, res Williamsberg pike, near 1st toll gate.
Kelly James, (col), (Lou), plasterer, res 813 s E.
Kelley Mrs Kate (wid John), res Sevastopol.
Kelley Mrs Lou, (col), cook Virginia House, res 813 n E.
Kelley Miss Maggie, res 115 n Second.
Kelley Miss Mary, res 115 n Second.
Kelley Mary, domestic 60 s Seventeenth.
Kelley Miss Mary, dressmaker, res 401 n D.
Kelley Miss Mary, res Sevastopol.
Kelley Patrick, res Sevastopol.
Kelley Thomas, wks R Gas Works, res 115 n Second.
Kelley Timothy, wks Hoosier Drill Co, res Sevastopol.
Kelley Walter (Mollie), lab Chase Piano Co, res same.
Kelly Miss Abbey, res 128 s Tenth.
Kelly Albert (Lucinda F), wks Chase Piano Co, res 201 s B.
Kelly Albert H (Jennie), painter, res 608 n Twelfth.
Kelly Bridget (wid Timothy), res 401 n D.
Kelly Dennis (Bridget), lab, res 317 n Seventeenth.
Kelly Essie, domestic 220 n Twelfth.
Kelly Ethan C (Lucinda), (Kelly & Hutton), res 128 s Tenth.
Kelly Harry, stripper Peter Young, res 416 s Seventh.
Kelly Miss Irene, res 32 s Eleventh.
Kelly John J, molder R City Mill Works, res 317 n Seventeenth.

WROUGHT IRON FENCES. W. T. BARBEE IRON & WIRE WORKS, Lafayette, Ind.

FACTORY FLANNELS for Skirts and Shirts at D. B. CRAWFORD & SON 528 Main St.

Kelly Miss Julia, res 401 n D.
Kelly Miss Kate, res 401 n D.
Kelly Kate, domestic 115 n Tenth.
Kelly Leroy R (Samantha), res 32 s Eleventh.
Kelly Miss Mary A, dressmaker Miss C E Deeds, res 410 n D.
Kelly Ottie, wks Quaker City Chair Factory, res 201 s B.
Kelly & Hutton (Ethan C Kelly, Albert R Hutton) real estate, insurance and loan agts, over 730 Main.
Kelsey Leverett S (Carrie), physician, 10 s Seventh, tel 196, res 34 n Seventh.
Kelsmer William P (Maria), painter, res 524 n Eighteenth.
Keltner Samuel C (Ida M), carpenter, res 131 s Eighth.
Kem Randolph H, law student, bds 114 n Eleventh.
Kem Thomas, second miller Richmond Roller Mills, bds Commercial House.
Kemp Rev Benjamin A, pastor 1st M E Church, res 110 n Fifth.
Kemp Herman, hostler Dr J Emmons.
Kemper Adam H (Louisa), saloon, 12 and 14 s Sixth, res 311 s Third.
Kemper Anthony (Dina), watchman Reid, Beeler & Co, res 905 n Tenth.
Kemper August, wks Haynes, Spencer & Co, res 905 n Tenth.
Kemper Fred, res 905 n Tenth.
Kemper John (Caroline), wks J M Hutton & Co, res 331 s Fourth.
Kemper Miss Matie, res 331 s Fourth.
Kemper Wm, clk L M Jones & Co, res — s Fifth.
Kendall George, bds 403 n Eighth.
Kendall Wm N, general manager Champion Roller Milling Co, res 110 n Tenth.
Kennedy Mrs (wid), wks Huntington House, bds same.
Kennedy James, lab, res 410 n D.
Kennedy James E, clk Winsett & Kennedy, res 410 n D.
Kennedy Miss Jeannette, res 105 s Third.
Kennedy J Stuart, day clk Huntington House, res same.
Kennedy Michael (Katie), engineer C H & D Ry, res 831 n Twelfth.
Kennedy Thomas (Mary), (Winsett & Kennedy), res 614 n Ninth.
Kennepohl & Grapperhaus, (Bernerd A Kennepohl, Benjamin Grapperhaus), props The Arbor Sample Room, cigars and tobaccos, 805 Main.

GOOD GOODS AT BOTTOM PRICES. D. B. CRAWFORD & SON, 528 Main St.

Mather Bros. Sell COAL CHEAP.

Kennepohl Bernerd A (Amelia), (Kennepohl & Grapperhaus), res 206 n Ninth.
Kenney Edward R, boiler maker, res Sevastopol.
Kenney John (Kate), wks C St L & P R R, res Sevastopol.
Kenney Thomas L, boiler maker, res Sevastopol.
Kenworthy Charles J, del clk J H Dickman, res 515 n Fifteenth.
Kenworthy John D, del clk W H Kenworthy, res 515 n Fifteenth.
Kenworthy Miss Lillie E, res 515 n Fifteenth.
Kenworthy Miss Lillie M, res Spring Grove.
Kenworthy Miss Margaret J, res Spring Grove.
Kenworthy Miss Mary A, res Spring Grove.
Kenworthy Mary E (wid Jesse J), res Spring Grove.
Kenworthy Silas S, wks The Wayne Creamery Co, res 515 n Fifteenth.
Kenworthy Wm H (Mrs H C), commission merchant wholesale and retail dealer in foreign and domestic fruits, vegetables, poultry, butter and eggs, 1034 Main, tel 217, res 515 n Fifteenth.
Kepler, see also Kipler.
Kepler Henry J, res 205 n Twelfth.
Kepler Jacob C (Magdeline), patentee mill burr grit, res 205 n Twelfth.
Keplinger Maggie, domestic 405 Main.
Keplinger Michael, stone cutter, res 405 Main.
Keplinger Theodore (Rose), carpenter, 814 n I.
Kern Miss Jennie, res 30 s Tenth.
Kern Joe C, clk Simon Fox, bds 30 s Tenth.
Kern Samuel L, clk Fox & Bro, bds 30 s Tenth.
Kersey Charles A, physician, 15 n Tenth, res same, tel 148.
Kersey Victoria (col), domestic 318 n Fifteenth.
Kersey Miss Virginia, res 15 n Tenth.
Kershner, see also Kirschner.
Kershner Henry, teamster, res 230 n Fourth.
Kershner Miss Mattie, res 230 n Fourth.
Kessler James (May), machinist Gaar, Scott & Co, res 909 n G.
Kessler Walter, bds Huntington House.
Ketler Christopher, del clk Wm H Middleton & Co, res 632 s Eighth.
Kettlefordel Anna, domestic 212 n Twelfth.
Kettle Eurdice (wid Thomas), res over 38 s Sixth.
Kettle Lillie, wks R Paper Mill, res over 38 s Sixth.

Wire Goods. Window Guards, Wire Signs, Store Fixtures, Flower Stands, Floral Designs. W. T. BARBEE Iron and Wire Works

Carpets and Dry Goods at 528 Main Street, D. B. CRAWFORD & SON

Keys Charles A (Carrie D), harness, saddles, whips, etc, 618 Main, res 42 s Twelfth.
Keys John B, pass brakeman C St L & P Ry, res 321 s Eighth.
Keys —— (wid), res 1208 n F.
Keyt Daniel R (Kate E), mantel and grate setter, res 131 s Eleventh.
Kibbey Frank C, law student with Joseph H Kibbey, res 1426 Main.
Kibby Judge John F (Caroline E), Judge Wayne Circuit Court, res 1426 Main, tel 181.
Kibbey Joseph H (Nora B), attorney at law, notary public and city attorney, room 6 Vaughan's new block, res 113 n Twelfth.
Kidder Peter C (Emily B), (Kidder & Beetle), res 205 n Thirteenth.
Kidder Charles S, bkpr Richmond Machine Works, res 205 n Thirteenth.
Kidder & Beetle, (Peter C Kiddle, Edward E Beetle), carpenters, contractors and builders, 1412 n C.
Kielhorn August (Margaret A), barber, 512 Main, res 525 Main.
Kielhorn M A, millinery 525 Main, res same.
Kienker Harmon H (Henrietta L), wks Hoosier Drill Co, res 320 s Thirteenth.
Kiger Andrew (Mary E), lab, res 31 s Sixth.
Kilgalon John W, wks M C Henley.
Kilgus Charles, res 450 s Fifth.
Kilgus John (Elizabeth), lab, res 450 s Fifth.
Kilgus Joseph, res 450 s Fifth.
Kilgus Miss Katie, res 450 s Fifth.
Kilgus Miss Lizzie, res 450 s Fifth.
Kilgus Lizzie, domestic 26 n Eight.
Kilgus Sophia, domestic 26 n Eight.
Kilmer Miss Jennie E, res 115 n Ninth.
Kilmer John, drayman, res 115 n Ninth.
Kilmer John W, res 115 n Ninth.
Kimball Charlotte (wid William), res 121 s Twelfth.
Kimble William V (Emma D), blacksmith Hoosier Drill Co, res 1116 n G.
Kimbrough Arthur (Louisa), carpenter Gaar, Scott & Co, res 43 Washington ave.
Kimm Herman (Christena), res 233 s Seventh.
Kimmerle August (Busch & Kimmerle), res 909 Main.
Kincade Henry B (Harriett) carpenter, res 1025 n H.

Nicholson & Bro. are Head-quarters for Office Supplies, 729 Main Street.

Telephone to **MATHER BROS'** for COAL

Kindley Miss Margaret, res 31 s Ninth.
King Miss Alice S, res 1322 Main.
King Charles (col) (Lizzie), lab, res 42 s Sixth.
King Edward O, machinist Richmond City Mill Works, res 818 n Twelfth.
King Elmer E, molder Hoosier Drill Co, res 1322 Main.
King Miss Esther, res 118 n Eleventh.
King James E, physician, 24 n Tenth, rooms 21 s Seventh.
King James M (Harriet M), city measurer, res 31 n Second.
King James P (Martha M), hostler, res 10 s Eleventh.
King Joseph O (Elizabeth), wks Haynes. Spencer & Co, res 818 n Twelfth.
King Miss Josephine, res 1322 Main.
King Miss Lillie (col), res 42 s Sixth.
King Louis C, printer J M Coe, res 1322 Main.
King Richard H (Mary A), city clerk, res 1322 Main.
King Rufus E, bds 31 n Second.
King Scott (Carrie), clk J Halteman, res 114 n Sixth.
King Sylvanus (Eliza A), res 118 n Eleventh.
Kinley Seth C (Nora), painter Hoosier Drill Co, res 316 n Fifteenth.
Kinsel Patrick, fireman R R yards, rms 703 n F.
Kinsella Patrick, fireman C St L & P Ry.
Kinsey John C, farmer, res 923 s A.
Kinsey Thomas E (Margaret S), supt Spring Grove Oil Mills, res 205 n Eighth.
Kipler, see also Kepler.
Kipler Casper, bartender Schover & Co, res 311 n Fourth.
Kipler John, wks Hoosier Drill Co, res 311 n Fourth.
Kiplinger Slaten, painter P Schneider, res 222 n Fifth.
Kirk Charles W (Rachel), physician, W Richmond, res same.
Kirk Miss Anna P, school teacher, res 118 s Thirteenth.
Kirk Miss A Ethal, res W Richmond.
Kirkland James, bds 749 n Fourteenth.
Kirkman Albert W (Mary), carpenter, res 225 n Seventeenth.
Kirkman Ollie, fruit dealer, bds Commercial House.
Kirkman Wm, fruit dealer, bds Commercial House.
Kirn Anna (wid John), res 220 s Tenth.
Kirn Miss Dora A, res 220 s Tenth.
Kirn Peter P (F Missouri), Treasurer Wayne county, res s e cor Sixteenth and s E.

Iron Shutters, Balconies, Gratings, Bank Work, Area Railings, Stable Fittings, Ornam'tl Roof Crestings. } W. T. BARBEE Iron and Wire Works, LAFAYETTE, INDIANA.

Dress Goods, Black & Fancy Silks, D. B. Crawford & Son 528 Main Street.

Kirn John, wks G H Grant, Hempleman & Co, res 220 n Tenth.
Kirn Ulysses G, lab, res 220 s Tenth.
Kirschner, see also Kershner.
Kirschner Charles (Christena), finisher G H Grant, Hempleman & Co, res 20 s Fourth.
Kiser see also Kaicer, Kaiser and Keiser.
Kiser Daniel (Catharine), wks Gaar, Scott & Co, res 43½ n Eighth.
Kitson Miss Alice, res 126 n Third.
Kitson Edwin (Laura A), molder, res 235 s Thirteenth.
Kitson Frank (Mary), machinist Gaar, Scott & Co, res 1021 n I.
Kitson Herbert T, res 900 n G.
Kitson Wm (Rebecca J), machinist Gaar, Scott & Co, res 900 n G.
Kittle Eurydice (wid Thomas), dressmaker, res over 1138 Main.
Kittle Miss Lillie L, dressmaker over 1138 Main.
Kittle Miss Roxie S, res over 1138 Main.
Klatt Jacob (Dora), carpenter, res 307 s Sixth.
Klank John, baker D J Hoener, bds 37 s Fourth.
Klehfoth Edward H (Eliza), wks Gaar, Scott & Co, res 220 s Fourth.
Klehfoth Ella, domestic 308 n Tenth, res 220 s Fourth.
Klein see also Kline.
Klein Edward W, (Klein & Bro), bds 409 Main.
Klein Edward, wks Wiggins & Son.
Klein Frank, bds Bryson House.
Klein George L (Lena), (Klein & Bro), res 409 Main.
Klein James, clk Samuel Klein, res 319 n Seventh.
Klein Katie, domestic 104 s Thirteenth.
Klein Samuel, confectioner and news depot, 819 n E, res 319 n Seventh.
Klein Solomon (Matilda), res 319 n Seventh.
Klein & Bro, (George L, Edward W), agt Webers Cincinnati Lager Beer, 409 Main.
Klemann Fredrick (Mary), res W Richmond.
Kline and Klein.
Kline Edward, horse shoer E Goldrick, res 309 n D.
Kline Isaac (Jennie), propr and publisher the Evening Item, res 30 n Fourteenth, tel 78.
Kline Wm, machinist Hoosier Drill Co.
Kling William, clk Union Depot check room. bds Huntington House.
Klingman Henry, painter, res 413 Main.

The largest line of Picture Mouldings Picture Framing a Specialty at NICHOLSON & BRO. 729 Main St. Richmond.

MATHER BROS. —FOR— COAL, Richmond, Ind.

Klingebiel Jacob (Frances), wks C St L & P Ry, res s bank of river, bet Eleventh and n Twelfth.
Kloecker Miss Anna J, clk Geo H Knollenberg, res 646 s J.
Kloecker Miss Emma, clk Geo H Knollenberg, res 646 s J.
Kloecker Fredk W (Anna), res 646 s J.
Kloecker Miss Rosina, clk Geo H Knollenberg, res 646 s J.
Klopp Chris, cigarmaker, res 427 s Eighth.
Klopp Henry (Mary, lab, res 427 s Eighth.
Klopp Henry J (Anna M), blacksmith C St L & P shops, res 534 s Ninth.
Klopp Miss Mary, res 427 s Eighth.
Klopp Wm (Rachel), molder Gaar, Scott & Co, res 423 s Eighth.
Klote John (Anna), wks Gaar, Scott & Co, res 304 s Twelfth.
Kluck Casimir (Anna), tailor, res over 217 Main.
Kluesener Carrie, domestic 101 n Ninth.
Kluesener Miss Carrie, res 443 s Fifth.
Kluesener Jos, sr, (Elizabeth) res 443 s Fifth.
Kluesener Jos, jr, res 443 s Fifth.
Kluesener Miss Rose, res 443 s Fifth.
Klute Miss Amelia, res 316 s Twelfth.
Klute Edward H (Lizzie), lab, res e s Twenty-first, 9 s Main.
Klute Edward H, jr, wks J M Hutton & Co, res e s Twenty-first 9 s Main.
Klute Elizabeth (wid Chris), res 301 s Eighth.
Klute Henry, wks Gaar, Scott & Co, res 523 s Sixth.
Klute John H, clk Morris & Hunt, res e s Twenty- first, 9 s Main.
Klute Miss Kate M, clk Geo H Knollenberg, res e s Twenty-first, 9 s Main.
Klute Miss Louisa, res 423 s Sixth.
Klute Mary (wid Herman, res e s Twenty first, 9 s Main.
Klute Miss Mary A, res e s Twenty-first, 9 s Main.
Klute Miss Minnie, clk Geo H Knollenberg, res e s Twenty-first, 9 s Main.
Kluter Adam (Anna), cigarmaker, res 430 s Tenth.
Kluter Eliza, domestic s e cor Main and Eighteenth.
Kluter Miss Ella, res 330 s Fourth.
Kluter Henry, clk Geo H Knollenberg, res 430 s Tenth.
Kluter Mrs Mary (wid Henry), res 330 s Fourth.
Kluter John J (Delia), molder, res 305 n Fourth.
Kluter Wm, wks Nicholson & Bros bindery, res 430 s Tenth.
Knabe Frank A (Louisa), Bazar, 539 Main, res 31 s Fourth.

Holland's Gold Pens and Pencils Pocket Books and Card Cases at Nicholson & Bro. 729 Main Street.

Try the Aurora Carpet Sweeper, D. B. CRAWFORD & SON 528 Main Street.

Knabe Albert, clk F A Knabe, res 31 s Fourth.
Knabe Joseph (Mary E), wholesale and retail grocer, 511 Main, tel 42.
Knabe Mary, domestic over 167 Ft Wayne ave.
Knapp Harry, street car driver, bds Phillips House.
Knauber Wm, carp, bds 615 s Seventh.
Knight Frederick H (Cora F), wks Wm Scott, res 615 s C.
Knob Mrs Kate (wid Henry), res 25 s Fifth.
Knode Oliver T, clk Frank A Drake, bds 1315 Main.
Knoll Lizzie, cook Indiana House, bds same.
Knoll Rudolph, collar maker, bds Germania Hotel.
Knollenberg Bros (Charles and John), blacksmiths, 39 s Sixth.
Knollenberg Charles H (Rosina), (Knollenberg Bros), res 447 s Fifth.
Knollenberg Chas H, jr, (Rosina), blacksmith, res 453 s Fifth.
Knollenberg George H, dry goods and notions, 809 and 811 Main, tel 179, res 132 s Fourth.
Knollenberg Geo J (Emma C), molder, res 410 s Thirteenth.
Knollenberg Henry (Anna), clk Geo H Knollenberg, res 120 s Fourth.
Knollenberg Harmon, wks R City Mill Works, res 420 s Eighth.
Knollenberg John D (Knollenberg Bros), res 635 s J.
Knollenberg John W (Lena), grocer, 217 s Fifth, tel 185, res 438 s Eighth.
Knollenberg Walter G, clk George H Knollenberg, res 214 s Fourth.
Knopf Albert, butcher, res 720 s Fifth.
Knopf Chas H (C H Knopf & Co.) res 25 n Sixth.
Knopf Louis (Wilhelmina), stone quarry, res 720 s Fifth.
Knopf Louis jr, printer Evening Item, res 720 s Fifth.
Knopf Miss Matilda, wks Wiggins & Co, res 720 s Fifth.
Knopf Miss Mena, res 720 s Fifth.
Knopf Robert, asst shipping clk Zeller & Co.
Knopf C H & Co, meat market, 510 Main.
Knott Elizabeth (wid Benj), res 1106 Main.
Knott Wm, (Isabelle), contractor and builder, res 922 s Ninth.
Knott Wm jr, res 922 s Ninth.
Koehring Garret (Lizzie), wks Gaar, Scott & Co, res 419 s Fourth.
Koehring Harmon (Clara), lab, 422 s Eleventh.
Koehring Henry (Louisa), engineer J M Hutton & Co, res 305 s Seventh.

The Latest popular Books always on hand at NICHOLSON & BRO. 729 Main Street.

Fire Brick and Clay —AT— MATHER BROS.

Koehring John G (Mary), del clk E F Rosa, res 618 s Eighth.
Koehring John G, clk Jos Pitman, res 305 s Seventh.
Koehring Miss Laura A, res 305 s Seventh.
Koehring Miss Lydia E, res 618 s Eighth.
Koehring Miss Maria, res 419 s Fourth.
Koehring Robt J (Minnie A), wks W H Middleton & Co, res 537 s Sixth.
Koehring Wm E, del clk D B Crawford & Son, res 618 s Eighth.
Koehring Wm H, wks J M Hutton & Co, res 305 s Seventh.
Koehring William H, clk D B Crawford & Son, res 311 s Third.
Koenigkramer Ernest (Mary L), lab, res 424 s Ninth.
Koenigkramer Henry, wks B C Hill, res 424 s Ninth.
Koenigkramer Miss Mary E, res 424 s Ninth.
Koeppe Wm (Elizabeth), tailor, res 415 s Seventh.
Koerner Catharine (wid John G) res 409 n Eleventh.
Kofski Gus, waiter English Kitchen Restaurant, res W Richmond.
Kolde Frank (Mary), stone cutter Stacy & Crocker, res 908 n Twelfth.
Kollstedt Miss Mary, res 1019 s Ninth.
Kollstedt Michael (Minnie), res 1019 s Ninth.
Koogle Miss Emma B, res 320 n Thirteenth.
Koogle John W (Jennie E), shipping clk Haynes, Spencer & Co, res 320 n Thirteenth.
Koontz Geo W (Cynthia), clk Trankel & Co, res 134 s Fifth.
Koontz Miss Mollie, res 134 s Fifth.
Korthaus Wm K (Mary), (Korthaus & Schwegman), res 34 s Fifth.
Korthaus & Schwegman (Wm K and John G), ice house, w s Whitewater pike, 2 n bridge.
Korves Wm (Lizzie), blacksmith, res 416 s Fifth.
Kottay Julius (Mary), lab, res 13 s Second.
Kraas Miss Alice, res 129 s Fifth.
Kramer Charles, school teacher, res Earlham Place.
Kramer Mrs Fannie (wid Wm), res Earlham Place.
Kramer Oscar A (Anna M), wks J M Hutton & Co, res 330 s Fourth.
Kramer Mrs Sophia (wid Wm), res 338 s Tenth.
Kramer Wm N (Minnie), painter and paper hanger, res 338 s Tenth.
Kraft Toney (Louisa), cigar maker, res over 535 s E.
Krakauer Nathan, tailor Simon Fox, bds Huntington House.

Wire Goods. Chairs and Settees, Summer Houses, Screens, and all kinds of Wire Cloth, W. T. BARBEE, IRON AND WIRE WORKS.

YARNS, all colors and qualities, D. B. Crawford & Son, 528 Main Street,

Kreger Anna (wid Fred), res 341 s Tenth.
Kreilkamp John, chair maker, res 1201 s J.
Kreilkamp Mrs Mary (wid Benj), res 1201 s J.
Kreimeier Bernard (Mary), merchant tailor and dealer in ready made clothing, gents furnishing goods, etc, 423 and 425 Main, res same.
Kreimeier Chris, wholesale ard retail cigars and tobaccos, 10 n Sixth, res 423 Main.
Kreimeier Edward (Kate), cigar maker C Kreimeier, res 400 s Fifth.
Kreimeier Harry (Rose), clk B Kreimeier, res 158 s Sixth.
Krick Conrad (Elizabeth), extra mail carrier, res 320 s Tenth.
Krivel Lizzie, domestic 33 s Eleventh.
Kroeger, see also Krueger.
Kroeger Anna (wid Fred), res 341 s J.
Kromer Emil, res 113 n Twentieth.
Kromer Louis (Malanea), wks Gaar, Scott & Co, res Mt Auburn.
Krone Adolf, wks J M Hutton & Co, res 413 s Fourth.
Krone Ered O, clk J B Gausepohl, res 614 s Eighth.
Krone Christopher (Eliza), wks M E Bargis, res 413 s Fourth.
Krueger see also Kroeger.
Krueger Fred (Carrie), blacksmith, res 130 s Fourth.
Kruthous Fred, molder R City Mill Works.
Kruter Adam J (Anna C), cigar maker, res 430 s Tenth.
Kruter Henry T, clk Geo Knollenberg, res 430 s Tenth.
Kruter William F, res 430 s Tenth.
Kruvel Fred (Lizzie), lab, res 240 s Third.
Kruvel Frederick (Elizabeth), bartender F Bosselman, res 240 s Third.
Kruvel John, lab, res 240 s Third.
Kruvel Miss Lizzie, res 240 s Third.
Kuhl Deborah (wid James), res 406 n D.
Kuhl Catharine, res 406 n D.
Kuhl Hannah, res 406 n D.
Kuhl John, cigarmaker, res 406 n D.
Kuhl Miss Mary, printer Enquirer, res 406 n D.
Kuhl Thomas, res 406 n D.
Kuhlenbeck George (Kate), wks R City Chair Factory, res W Richmond.
Kuhlenbeck Henry H, res 104 n Seventeenth.
Kuhlenbeck Joseph (Dina), molder R City Mill Works, res 104 n Seventeenth.

Wall Paper and Curtain Goods, NICHOLSON & BRO. 729 Main St.

SEWER PIPE — AT — Mather Bros. Richmond, Ind.

Kuhlman Charles A (Amelia), wood carver, res 425 s Ninth.
Kuhlman Lawrence C, printer M Cullaton & Co, res 203 n Sixteenth.
Kuhlman John F (Mary E), machinist Gaar, Scott & Co, res 822 n Tenth.
Kuhlman John P (Eliza), policeman, res 203 n Sixteenth
Kuhlman Walter, messenger W U Tel Co, res 822 n Tenth.
Kuhlman William C, machinist Gaar, Scott & Co, res 822 n Tenth.
Kuhlow Frederick J (Mary E), lab, res 438 s Ninth.
Kuhlow Miss Rosa, vest maker, res 438 s Ninth.
Kunk Anthony (Ellen), (Kunk & Menke), res 704 s Sixth.
Kunk Miss Kate A, res 704 s Sixth.
Kunk & Menke, (Anthoney & Henry), painters over 603 Main.
Kuth William (Lillie F), wks Chas Carpenter, res 237 s Fourth.
Kute Lizzie, domestic 102 n Eighth.
Kute Maggie, domestic 136 s Third.
Kute Rosa, domestic 905 n A.
Kutter Albert, lab, res 428 s Ninth.
Kutter Jacob (Theresa) machinist R City Mill Works, res 428 s Ninth.
Kutter Miss Theresa, res 428 s Ninth.

L

Lacey Robert M (Ella M), agt Domestic sewing machine, 530 Main, res 22 n Seventeenth.
Lacky Park R (Mary), dep county treas, res 1005 s A.
Lacy James M (Catharine), (Clark & Lacy), res 2 m n Fountain City.
Ladd James (col), res 446 s Sixth.
Ladd Mrs Lizzie, (col), (wid Milton), res 446 s Sixth.
Ladd Miss Luzenie, (col), res 446 s Sixth.
Ladd Milton, (col), lab, res 446 s Sixth.
Lafferty C C, marble cutter, res 209 n Ninth.
Lahrmann Bernard (Lizzie), wks Gaar, Scott & Co, res over 300 s Sixth.
Lahrmann Clemence, stone cutter, bds 333 s Sixth.
Lahrmann Joseph (Jennie), wks Quaker City Chair Co, res over 309 s Fifth.
Lake, see also Llaick.

Iron Shutters, Balconies, Gratings, Bank Work, Area Railings, Stable Fittings, Ornam'tl Roof Crestings. } W. T. BARBEE Iron and Wire Works. LAFAYETTE, INDIANA.

Bottom Prices on all Domestics, D. B. CRAWFORD & SON 528 Main Street.

Lake Thomas, (col), lab, bds 505 n Third.
Laker Wm (Sarah), lab, res 1024 n J.
Lally Miss Lizzie, domestic 430 Main.
Lally May, domestic 110 n Tenth.
Lamb Mrs Anna (wid Samuel), res Sevastopol.
Lamb Aaron S (Jane C), carpenter, res 218 s Thirteenth.
Lamb Elmer R, carpenter, res 813 n E.
Lamb Isaac (Rebecca), res West Richmond.
Lamb Joseph (Nannie), lab, res 406 s Sixth.
Lamb Newton (Angie), res West Richmond.
Lamb Phineas (Sarah), gardener, res West Richmond.
Lamb Miss Sallie I, bds 215 s Eighth.
Lamb Samuel (Elizabeth), carp Fry Bros, res 215 s Eighth.
Lamb Thomas (Lizzie), con C St L & P Ry, res West Richmond.
Lammert Chris (Annie), grocer, cor Eighth and s E, res same.
Lammert William (Henrietta), res 133 Liberty ave.
Lammert William, jr, (Elizabeth), grocer, 831 s E, res same.
Lamparter John (Christena), wks Hoosier Drill Co, res Sevastopol.
Lamparter Miss Sophia, res Sevastopol.
Lamson Joseph W (Adella), freight clk C H & D R R, res 101 n Nineteenth.
Lancaster Chatfield (Allie), policeman, res 228 s Tenth.
Lancaster Elwood (Anna), st sprinkler, res 130 Ft Wayne ave.
Lancaster Miss Jennie, res 17 s Tenth.
Lancaster Rebecca J (wid Wright), res 130 Ft Wayne ave.
Lancaster William S (Lucinda), res 125 s Third.
Lancaster William S (Emma), st sprinkler, res 130 Ft Wayne ave.
Land Benjamin F, foreman engine construction, Gaar, Scott & Co, res 522 n Sixth.
Land Frank, machinist Gaar, Scott & Co, res 522 n Sixth.
Land Harry, res 522 n Sixth.
Land Horatio N (Emeline), genl supt Gaar, Scott & Co, res 522 n Sixth.
Land Leroy (Alice), foreman machine shops Gaar, Scott & Co, res 109 n Thirteenth.
Landis Ella N (wid Benjamin), res 414 n Third.
Landwehr Anthony J, cigarmaker S E Rogers, res 48 s Eleventh.
Landwehr Miss Catharine, res 129 s Fifth.
Landwehr Miss Katie, clk Boston Store, res 201 s Eleventh.
Landwehr William (Mary) clk S E Rogers, res 48 s Eleventh.
Lane George H (Malinda), wks Gaar, Scott & Co, res 131 n Seventh.

The Largest Line of JUVENILE BOOKS
A Full Line of SCRAP BOOKS at NICHOLSON & BRO. 720 Main Street.

Everybody buys their COAL of Mather Bros.

Lane Richard (Margaret E), wks Thompson & Good, res 131 s Tenth.
Lane William P (Kate), barber, 6 n Sixth, res 42 n Fifth.
Laning Isaac S, tinner W W Alexander, bds 403 n Eighth.
Lantz Isaac (Anna M), carpenter, res 236 s Fourteenth.
Lantz Louis F (Louie), Deputy County Sheriff, res 44 s Thirteenth.
Larbes Joseph (Mary), chairmaker, res 310 s Seventh.
Larbes Miss Rose, clk F A Knabe, res 310 s Seventh.
Larrison Mary (wid William), res 42 n Fifth.
Larsh Miss Alice, seamstress, res 129 s Eighth.
Larsh Henry P (Mina E), carriage mfr, 158 and 160 Ft Wayne ave, res 119 n Fourteenth.
Larsh John H, blacksmith H C Larsh, res 129 s Eighth.
Larsh Leroy M, millwright, res 129 s Eighth.
Larsh Lewis A (Lucinda E), carpenter, res 500 n Fifth.
Lasley Samuel E, wks Haynes, Spencer & Co, bds 24 s Fifth.
Latshaw Joseph (Barbara), res 21 s Sixteenth.
Lau William (col) (Ellen), lab, res 402 s Sixth.
Laudig Theodore jr (Jennie R), painter Hoosier Drill Co, res 16 s Eleventh.
Laughlin, see also Loughlin.
Laughlin John, wks H Shofer, bds Indiana House.
Lauk Anton (Augusta), cabinet maker Haynes, Spencer & Co, res 417 s Ninth.
Lauk Otto, cabinet maker, res 417 s Ninth.
Lavender Winnie, domestic 102 n Eighth.
Lavender Sarah, domestic 227 n Tenth.
Lavin John, boilermaker, res 1022 n G.
Lawler John (Kate), fireman R Paper Mill, res Sevastopol.
Lawler John W, wks Gaar, Scott & Co, res Sevastopol.
Lawler Lawrence (Anna), wks Wayne Agrl Co, res 69 Liberty ave.
Lawler Miss Mary, wks Richmond City Mill Co, res 69 Liberty ave.
Lawler Miss Mary A, res Sevastopol.
Lawler Steven T (Katie), machinist Gaar, Scott & Co, res 400 n A.
Lawler Thomas F, wks Sedgwick Bros, res 69 Liberty ave.
Lawler Timothy, res 69 Liberty ave.
Lawrence Chris (Mary E), wks R Gas Co, res 6 n Second.
Lawrence Dan S (Mary J), night watchman Wayne Agrl Co, res 1413 n G.

Wire Goods. Window Guards, Wire Signs, Store Fixtures, Flower Stands, Floral Designs, { W. T. BARBEE Iron and Wire Works

MICHIGAN LUMBER YARD,

Opposite Passenger Depot,

South-West Cor. 10th and North E Sts., RICHMOND, IND.

Keep on hand a choice stock of

— LUMBER —

Lath and Shingles.

Siding and Flooring.

Special Bargains in BARN BOARDS and FENCING.

Window and Door Frames

— ALSO KEEP —

Sash, Doors and Blinds,

All of which I sell CHEAP, and desire an inspection of my stock. I also keep

BUILDING PAPER.

CHAS. S. FARNHAM.

JOHN HAUCK, President. P. W. J. HAUCK, Vice-President. F. J. WARNER, Secretary.

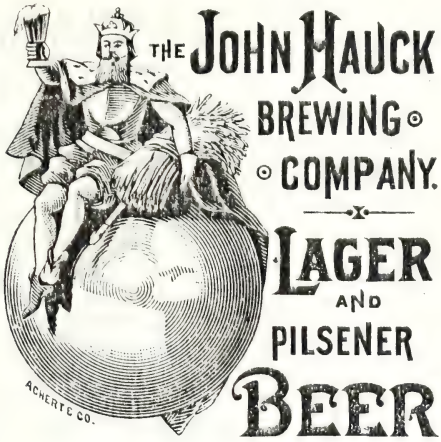

EUGENE MOREL, Agent. **RICHMOND, INDIANA.**

Also agent for the Celebrated Export Bottle Beer, an excellent stimulant for medicinal purposes. Goods delivered to any part of the city.

EUGENE MOREL,

— DEALER IN —

Coal, Coke and Wood,

Lime and Cement.

No. 112 South 7th Street,

RICHMOND, IND.

TELEPHONE 171.

Gents' Suits made to Order, D. B. Crawford & Son 528 Main St. **RICHMOND**

Lawrence Dillard, (col), wks and bds 326 n Eleventh.
Lawrence Miss Hannah, dressmaker, res 223 s Ninth.
Lawrence Levi L (Susan I), pres Wayne Agrl Co, res Linden Hill, tel 178.
Lawrence Minerva, domestic 126 s Twelfth.
Lawrence Oliver, (col), wks and bds L Woodards, Spring Grove.
Laws Alice (wid Edgar G), res 112 n Eighth.
Laws Joanna (wid John M), res 712 n A.
Laws William P, res 712 n A.
Lawton Elijah (Kate), molder Gaar, Scott & Co, res 906 n G.
Lawton Harry S, res 906 n G.
Layman Mrs Bridget (wid Frederick), res 68 Liberty ave.
Layman F W, lamp tender C St L & P R R.
Layman John, wks Haynes, Spencer & Co, res 68 Liberty ave.
Layman Miss Lizzie, laundress Huntington House, bds same.
Layman Miss Nellie, laundress Huntington House, bds same.
Leab Christian B (Mary M), wks Hoosier Drill Co, res 525 n Seventeenth.
League Esther (wid John W), res Spring Grove.
League George S (Hattie L), engineer Dille & McGuire Mfg Co, res 838 n Tenth.
League Melissa (wid John), res 1142 n J.
League Thomas H (Mollie), lab Hoosier Drill Co, res 1142 n J.
Ledman Miss Clara, res 424 n Fourteenth.
Lee Alfred B (Laura C), wks G R & I Ry, res 317 n Fifth.
Lee Charles, blacksmith, res 56 Washington ave.
Lee Miss Cora, res 303 n Fourteenth.
Lee Miss Ella, res 317 n Fifth.
Lee Harry, res 317 n Fifth.
Lee James, carpenter, bds 536 n Sixth.
Lee James, blacksmith, res 56 Washington ave.
Lee Miss Mollie, res 56 Washington ave.
Lee Nathan D (Jane), blacksmith, res 56 Washington ave.
Lee Miss Rose, res 56 Washington ave.
Lee Miss Susan, res 56 Washington ave.
Lee William G, mfg cement pavement. Cement work of all kinds done and satisfaction guaranteed. Leave orders 536 n Sixth, res same.
Leeds Charles E (Mary L), wks R City Mill Works, res 410 n Sixteenth.
Leeds George H, millwright, res Sevastopol.
Leeds Holly R (Rebecca A), wks Gaar, Scott & Co, res Sevastopol.

Nicholson & Bro. are Headquarters for **Office Supplies,** 729 Main Street.

Mather Bros. Sell COAL CHEAP.

Leeds William B, draughtsman C St L & P Ry, bds with J M Gaar.
LeFevre Alfred H (Florence), trav agt, res 1137 Main.
Lefferts Edmund (Rebecca), contractor and builder, 1035 Main, res 1008 Main.
Lefker Fred, machinist, res 130 s Fourth.
Leftwitch Oliver A (Clara E), trav agt, res 310 n Sixteenth.
Lehman Miss Annie, res 102 n Third.
Lehman David E (Hattie), carpenter, contractor and builder, res 102 n Third.
Lehmann Miss Lena, res 328 s Seventh.
Lehmann Louisa (wid Francis), res 328 Seventh.
Leibhardt Frank, painter Hoosier Drill Co, rms 28 n Tenth.
Leive Miss Alice, res 122 s Fifth.
Leive Charles (Catharine), res 122 s Fifth.
Leive Miss Emma, bkpr Thompson & Good, res 122 s Fifth.
Lieve Henry, wks Dille & McGuire Mfg Co, res 122 s Fifth.
Leive John, wks Robinson & Co, res 122 s Fifth.
Leive Miss Lida E, school teacher, res 122 s Fifth.
Lemon Annie, domestic 32 n Seventh.
Lemon Charles E (Anna M) (Lemon & Clark), res 311 n Eighth.
Lemon David W (Tabitha J), machinist Chase Piano Co, res W Richmond.
Lemon Hamlin T (Anna M), trav agt R City Mill Works, res 119 n Sixteenth.
Lemon Joseph G (Ida Z), pres Richmond City Mill Wks, res 30 s Twelfth, tel 114.
Lemon Leonard F (Martha E), sec and treas Richmond City Mill Wks, res 215 n Fifteenth.
Lemon Miss Leta L L, res West Richmond.
Lemon Orange V (Ida M), ship clk R City Mill Wks, res 16 s Seventeenth.
Lemon Rev Orange V, retired, (Mary), res 9 n Thirteenth.
Lemon & Clark, (Charles E Lemon, C P Clark), fire insurance agents, room 1, Odd Fellows blk, tel 77.
Lendeehr Frederick (Mary), res 449 s Seventh.
Lendeehr William, teamster, res 449 s Seventh.
Lenkert Charles E, machinist Wayne Agrl Co, res 211 n Second.
Lenkert Miss Mary A, res 211 n Second.
Lenkert Richard C (Mary), tanner Wiggins & Co, res 211 n Second.
Lenkert Richard P, machinist, res 211 n Second.

WROUGHT IRON FENCES. W. T. BARBEE IRON & WIRE WORKS, Lafayette Ind.

Carpets and Dry Goods at 528 Main Street, D. B. CRAWFORD & SON

Lenkert Miss Tillie M, res 211 n Second.
Lennard Peter (Isabelle), saloon, 1202 n F, res same.
Lenz Christian F (Mary A), lab, res 823 s Eleventh.
Leonard, see also Lennard.
Leonard Miss Annie, res 330 s Ninth.
Leonard John, res 330 s Ninth.
Leonard John jr, lab, res 330 s Ninth.
Leonard Jonathan, shoemaker, bds 28 n Fifth.
Leonard Miss Katie M, clk Boston Store, res 330 s Ninth.
Leonard Louis E, (L E Leonard & Co), res 115 n Tenth.
Leonard Nathaniel, (L E Leonard & Co), res 115 n Tenth.
Leonard L E & Co, (L E Leonard, N Leonard), dry goods and notions, 819 and 821 Main.
Lepart, see also Libbert and Lippert.
Lepart Fred, res 811 n Fourteenth.
Lepart Miss Mary, res 811 n Fourteenth.
Lepart William (Mary), lab, res 811 n Fourteenth.
Lesch Miss Carrie C, res 220 n Ninth.
Lesch Charles (Mary), painter P Schneider, res 619 s C.
Lesseure Daniel, fireman, res 601 n Twelfth.
Lester Miss Emma, res 410 n Eleventh.
Lester Mary A (wid John), res 410 n Eleventh.
Leviston James M, city wood measurer, bds 25 s Seventh.
Lewis Aaron W (Mary), wks H, S & Co, res 45 s Fifteenth.
Lewis Miss Ida, bkpr Cranor, Gaar & Co, res 817 n Tenth.
Lewis Adner M (Mary E), lab, res 626 n Thirteenth.
Lewis Annie U (wid William A), res 604 s Ninth.
Lewis Charles H (Emma F), blacksmith, res 201 n Sixth.
Lewis Mrs Emma B, practicing physician; calls promptly attended either day or night; over 1030 Main, res same.
Lewis Miss Minnie F, bkpr Mather Bros, res 817 n Tenth.
Lewis Nimrod (col), lab, res 228 s Eleventh.
Lewis Samuel, (col), (Sarah), lab, res 145 Ft Wayne ave.
Lewis Thomas E (Emma B), lumber dealer, res over 1030 Main.
Libbert, see also Lepart and Lippert.
Libbert Charles A, cigarmaker, res 300 s Tenth.
Libbert Ernst (Louisa), wks Gaar, Scott & Co, res 300 s Tenth.
Libbert Fred, molder, res 300 s Tenth.
Libbert Herman, molder, res 300 s Tenth.
Libbert Kate, domestic 400 s Ninth.
Libscomb Daniel (col), barber.
Lichtenfels Miss Caroline C, res 236 Ft Wayne ave.

Office and School Scratch Books
Miscellaneous, Blank & School Books at NICHOLSON & BRO. 729 Main Street.

JACKSON COAL —AT— **MATHER BROS.**

Lichtenfels Charles, baker, res 224 s Eighth.
Lichtenfels Charles C, blacksmith Eli Evans, res 236 Ft Wayne ave.
Lichtenfels Christina, domestic 213 n Sixth.
Lichtenfels Gottlieb (Caroline), wks Gaar, Scott & Co, res 236 Ft Wayne ave.
Lichtenfels Jacob H (Anna), butcher I H Paxson, res 524 s Seventh.
Lichtenfels John (Mary), molder, res 228 s Eighth.
Lichtenfels John H, wks Gaar, Scott & Co, res 236 Ft Wayne ave.
Lichtenfels Kate, domestic 104 Ft Wayne ave.
Lichtenfels Mrs Lena (wid Christopher), res 524 s Seventh.
Lichtenfelts Lucy, domestic 115 s Fourth.
Lichtenfels Peter (Josephine F), (P Lichtenfels & Co), res 135 s Eleventh.
Lichtenfels Miss Rosa K, res 524 s Seventh.
Lichtenfels Thomas C (Lena), dealer in fine imported and domestic wines, liquors and cigars, 821 n E, opp Union Depot, res 230 s Eighth.
Lichtenfels P & Co, (Peter Lichtenfels,) clothing, gents furnishing goods, hats, caps, trunks, valises, &c, 832 Main. *See adv out side front cover.*
Liendecker Mrs Catharine (wid Charles), res 136 s Thirteenth.
Lieneman Albert A, shoemaker, res 811 s E.
Lieneman John (Anna), shoemaker, res 811 s E.
Lienemann John, jr, shoemaker, res 811 s E.
Likins John H (Elnora S), cashier frt dept G R & I R R, res 213 n Seventh.
Lincoln Charles W (Mary), machinist, res 15 n Tenth.
Lincoln Wm M (Emma L)) wks Hoosier Drill Co, bds 236 s Eighth.
Lindeman Miss Anna, res 223 s D.
Lindeman Anna L, domestic 117 n Seventh.
Lindeman Henry, painter, res 223 s D.
Lindeman Henry H, (Inderstrodt & Lindeman), res 223 s D.
Lindeman John jr,cigar mnfg, res 223 s D.
Lindemuth Arthur C, lawyer, res 130 s Twelfth.
Lindemuth Miss Emma E, res 130 s Twelfth.
Lindemuth John, wks G W Avey & Co, res 130 s Twelfth.
Lindemuth Miss Victoria, school teacher, res 130 s Twelfth.
Lindsay Benj J (Eliza E), res 31 n Fifteenth.

Wire Goods. Window Guards, Wire Signs, Store Fixtures, Flower Stands, Floral Designs, } W. T. BARBEE Iron and Wire Works

Home-made Hose & Socks, Buck & Seal Skin Driving Gloves, Collars, Ruches & Ties, at D. B. Crawford & Son

Line Alexander E (Celia E), trav agt, res 105 n Ninth.
Lineburg Kate (wid John), res 803 n F.
Linick Frantz, tailor John E Peltz, bds 129 s Tenth.
Linstrom John, wks Haynes, Spencer & Co, bds 110 n Eighth.
Linting Chas H, res 526 n Nineteenth.
Linton Lora (Emma), painter, res Sevastopol.
Lippincott Miss Clara, res 20 n Ninth.
Lippincott Samuel R (Eliza V), undertaker, 20 n Ninth, res same.
Lippincott Samuel R jr, cashier L E Leonard & Co, res 20 n
Lippert, see also Lepart.
Lippert Louisa, domestic 42 n Eighth.
Lipscomb Daniel (Hattie), (col), barber, res 15 n Second.
Liss Aloysius, wks M C Henley, res 802 s Sixth.
Liss Bernard (Mary E), carp, res 813 s sixth.
Liss Clemence (Jennie), lab, res 819 s Sixth.
Liss Mrs Catharine (wid Benedict), res 802 s Sixth.
Liss Miss Carrie, res 813 s Sixth.
Liss Josephine, domestic 25 s Sixteenth.
Liss Lewis, cigar maker, res 813 s Sixth.
Liss Maggie, domestic 222 n Tenth.
Little Chas C (Martha J), paper hanger Nicholson & Bro, res over 1034 Main.
Little Miss Florence, res 30 n Eleventh.
Little George, painter, bds 131 s Eighth.
Little Joseph (Rebecca), paper hanger, res 30 n Eleventh.
Little Nathan, painter, bds Phillips House.
Little Newton D, contractor and builder, 131 s Eighth.
Little Mrs Rebecca (wid Henry), res 23 s Fifth.
Little Travis H (Hattie), decorator and paper hanger, res over 908 Main.
Littleton Miss Laura J, wks Zeller & Co, res 206 n Sixth.
Littleton Wm (Elizabeth J), res 206 n Sixth.
Llaick, see also Lake.
Llaick Jos C (Adaline), barber, res 413 s Seventh.
Llewellyn Mary E (wid Frank), res 910 n G.
Lloyd Edward (Ellen), teamster, res 203 n Second.
Loar Dr Apollos (Hattie), physician, office 232 s Seventh, res same, makes a specialty of all chronic diseases, tel 153.
Locier Edward (Kate) tinner, res 224 s Fifteenth.
Locier Kate (wid David), dressmaker, 201 n Eighth, res same.
Locier Miss Mary A, dressmaker, res 201 n Eighth.

HAVE YOUR MAGAZINES BOUND PAPER BOXES MADE TO ORDER at NICHOLSON & BRO. 729 Main Street.

BEST Screened Anthracite **COAL** AT MATHER BROS.

Lockland Timothy, teamster, bds Williamsberg pike, near 1st toll gate.
Loebker Henry, wks Gaar, Scott & Co, bds 133 s Fifth.
Loehle Miss Annie, res 453 s Fifth.
Loehle Chas B, clk C Loehle, res 453 s Fifth.
Loehle Charles F, grocer, 449 s Fifth, res 453 s Fifth.
Loehle Henry, machinist Wayne Agrl Co, res 453 s Fifth.
Loehr Adam (Carrie), wks E Smith & Co, res 211 s Sixth.
Loehr Henry, molder Gaar, Scott & Co, res 211 s Sixth.
Loehr John, wks Gaar, Scott & Co, res 211 s Sixth.
Loehr Wm D, clk G W Mashmeyer, res 211 s Sixth.
Loftus Michael (Mary), res 203 n Fourth.
Logan Jas S (Ida E), painter, res 625 s Seventh.
Logan John A, wks Gaar, Scott & Co, res 304 n Thirteenth.
Logan Miss Lizzie B, milliner Mrs R R Vansant, res 314 n Thirteenth.
Logan Miss Maggie, res 304 n Thirteenth.
Logan Miss Minnie, milliner R R Vansant, res 304 n Thirteenth.
Logan Thos P (Mary), foreman boiler shops Gaar, Scott & Co, res 304 n Thirteenth.
Logan Jas S (Ida E), painter Hoosier Drill Co, res 605 n Thirteenth.
Logan Wm B (Louis S), barber A Stauber, res 603 n Thirteenth.
Lohman, see also Lowman.
Lohman Henry (Emma), brickmason, res 133 s Fifth.
Lohman Dena, domestic 1233 Main.
Lohr John H, res 208 s Seventh.
Lohr Victor J D (Mary E), molder Gaar, Scott & Co, res 208 s Seventh.
Loisen August, res 734 n Fifteenth.
Lombard Franklin (Elizabeth J), retired, res 111 s Ninth.
London Roxie, (col), domestic 122 n Fifteenth.
Long Miss Addie M, res 29 s Ninth.
Long Miss Emma B, school teacher, res 29 s Ninth.
Long Josiah C, foreman E Smith & Co, res 29 s Ninth.
Long Miss Nettie, res 29 s Ninth.
Long Pierce (Flora), wks Mathews, Winder & Co, res 611 n Eighth.
Longfellow Cornelius (Phebe F), wks Witham & Anderson, res 101 n Sixth.
Looby Michael (Maria A), boiler maker, res 301 n Fifth.

Wire Goods. Chairs and Settees, Summer Houses, Screens, and all kinds of Wire Cloth. **W. T. BARBEE,** IRON AND WIRE WORKS.

TABLE LINEN AND TOWELS, HOSIERY, CORSETS & GLOVES, at D. B. CRAWFORD & SON, 528 Main St.

Loomis David (Eliza), res 30 n Tenth.
Lord Mrs Nancy A (wid Wm R), res 21 s Tenth.
Lorman Miss Emma N, clk M E Bonsall, res 915 s A.
Lorman John F (Mary), cigar maker, res 915 s A.
Lorman Miss Laura, res 915 s A.
Lorman Miss Mollie, res 915 s A.
Lorson, see also Loisen.
Lott Oscar A, bill maker Richmond Gas Co, res 121 s Eighth.
Lott Miss Susie, res 121 s Eighth.
Louck Benj, res 310 n Eighteenth.
Louck Ebon (Alice F), contractor and builder, res 310 n Eighteenth.
Lough John W (Rebecca), sash and blind maker Fry Bros, res 114 n Eleventh.
Lough Wm P (Sallie E), painter, res 322 n Seventeenth.
Loughlin, see also Laughlin.
Loughlin John (Mary), machinist, res 726 n Twelfth.
Louke Geo, carp, bds 403 n Eighth.
Love Nelson F (Mary), carp, res Sevastopol.
Lovett John, res 203 s Ninth.
Lowe Alice, wks R Paper Mill, res 1521 n A.
Lowe Miss Flora, dressmaker Mrs E A Brown, res 1521 n A.
Lowman, see also Lohman.
Lowman H, wks R Chair Co.
Lowman Joe, wks R Chair Co.
Lubkert Fred, painter, bds 133 s Fifth.
Lucas Saml C (Amelia), cabinetmaker, res 22 n Seventh.
Luddington A T, carp Wayne Agrl Co, bds 813 n E.
Luebkemann Wm, tailor B Kreimeir, bds Phillips House.
Luken Augustus G (Lizzie) (A G Luken & Co), res 114 s Thirteenth.
Luken John H (Lizzie E), physician, 205 s Seventh, res same.
Luken A G & Co (Augustus G Luken, Joseph Ramler), wholesale and retail drugs, medicines, paints, oils, varnishes, etc., 630 Main, tel 13.
Lupton Miss Anna M, school teacher, res 208 n Fourteenth.
Lupton Elizabeth H (wid Abijah), res 208 n Fourteenth.
Lupton Miss Jean R, clk Wm H Bradbury & Son, res 208 n Fourteenth.
Lupton Miss Jennie R, res 208 n Fourteenth.
Lupton Miss Nora H, school teacher, res 208 n Fourteenth.
Lupton Richard, res 115 n Thirteenth.

School Books and School Supplies at NICHOLSON & BRO. 729 Main Street.

Sunday Creek Coal —AT— *Mather Bros.*, Richmond, Ind.

Luring Charles, clk Geo Knollenberg, res 116 s Fourth.
Luring Miss Ella, music teacher, res 116 s Fourth.
Luring Henry (Athelia), buggies and carriages, 51 n Eighth, res 116 s Fourth.
Luring William, piano tuner, Chase Piano Co, res 116 s Fourth.
Lutthans Amelia (wid John), res 425 s Seventh.
Lux George (Mary L), stone mason, res 615 s Tenth.
Lux John, stone mason, res 618 s Tenth.
Lux Kate, domestic 38 s Tenth.
Lux Matthias, res 618 s Tenth.
Lybrook Philip, res 24 n Twelfth.
Lyle John S, justice of the Peace, 5 n Fifth, res 109 n Fifth.
Lyman Frederick W (Marinda E), wks C St L & P Ry, res over 200 Ft Wayne ave.
Lyman George C, res over 200 Ft Wayne ave.
Lynde Harry (Mary), stenographer Hoosier Drill Co, res 114 n Ninth.
Lynde Mrs Mary (wid William W), res 21 s Twelfth.
Lynde Mary C (wid Henry), res 114 n Ninth.
Lynde Samuel W (Sarah), res 211 n Fifteenth.
Lynde William H, bds 21 s Twelfth.
Lyndstrow Jno A, wks Haynes, Spencer & Co, bds 110 n Eighth.
Lynn Mary (wid Robert C), res 1519 n A.
Lyon Charles W (Maggie L), (Lyon & Co), res Westcott blk.
Lyon M L, (Lyon & Co), res Westcott block.
Lyon & Co, (C W Lyon, M L Lyon), druggists, 601 Main.
Lytle Miss Ella, res 108 n Ninth.
Lythe Lesley (Mary), res 108 n Nineteenth.
Lytle Joseph, rms 38 s Ninth.
Lytle Joseph, carpenter, bds Phillips House.

Mc

McAdams William (Kate), poultry incubater, res 800 n Eighth.
McAllister Daniel J (Maggie A), tel line repairer, res 547 n Thirteenth.
McAllister Kate (wid Wallace), res 313 n Fourth.
McAlpine Frank E (Hattie O), night train disp C St L & P R R, res 114 s Fourteenth.
McAlpine James H (Mary), chief train dispatcher C St L & P R R, res 105 s Twelfth, tel 188.

Iron Shutters, Balconies, Gratings, Bank Work, Area Railings, Stable Fittings, Ornam'tl Roof Crestings. } W. T. BARBEE Iron and Wire Works. LAFAYETTE, INDIANA.

Carpets made and laid on short notice.
Oil Cloth Patterns for under Stoves. D. B. Crawford & Son.

McAvoy Bridget (wid Michael), res 816 n Fifteenth.
McAvoy Martin, res 816 n Fifteenth.
McArthur W J, stove dept R C M W.
McCaffry John, (col), lab, res 556 n Thirteenth.
McCail John, lab, bds 627 n Eighth.
McCann Andrew, wks G H Grant, Hempleman & Co.
McCarty James, blacksmith R City Mill Wks, bds 136 Ft Wayne ave.
McCarthy John F, The Grocer, dealer in fruits, provisions, flour and feed, 413 n Eighth, res 911 n G.
McCarthy Miss Mary A, clk Thomas & Runge, res Sevastopol.
McCarthy Thomas (Nora), engineer R Machine Works, res Sevastopol.
McCarthy William, boiler maker, bds Sevastopol.
McCarty Caleb (Martha A), asst bag master Union Depot, res 221 n Seventeenth.
McCauley Carrie (wid John), res 333 s Fourteenth.
McCauley George, wks and bds 314 n Tenth.
McClane Miss Julia A, dressmaker, res 313 n A.
McClane Margaret (wid James), res 313 n A.
McClane Wm H, lab, res 313 n A.
McClellan Frank T, wks M C Henley, res 118 s Fourteenth.
McClellan George M, wks M C Henley, res 118 s Fourteenth.
McClellan John (Jane S), shoe maker, res 118 s Fourteenth.
McClellan Theo (Kate), propr Eldorado Steam Laundry and Bath Rooms, 10 n Eighth, res 225 s Thirteenth.
McClelland Wm B (Sarah A), res 302 n Fourteenth.
McClure Elbert L, trav agt A H Bartel & Co, bds 204 n Seventh.
McClure Mrs Elizabeth L, res 17 s Eighth.
McComas David (Jennie) res West Richmond.
McComas Miss Ida, res West Richmond.
McComas Miss Jessie, res West Richmond.
McComas Thomas T (Mary), farmer, res West Richmond.
McCone, see also McKone.
McCone Maggie, domestic 110 s Ninth.
McCone Thomas, wks William Shofer, bds 118 s Seventh.
McConlogue John (Margaret E), machinist Gaar, Scott & Co, res 531 n Sixth.
McConlogue Miss Maggie A, res 531 n Sixth.
McCormick Bridget M (wid Michael), res 414 n Sixth.
McCormick Cassie, domestic 1208 Main.
McCormick Charles N (Laura C), printer, res 119 s Eleventh.

WROUGHT IRON FENCES. W. T. BARBEE IRON & WIRE WORKS, Lafayette Ind.

Sunday Creek Coal —AT— *Mather Bros.*, Richmond, Ind.

McCormick Miss Ella, wks M Cullaton & Co, bds 44 n Fifth.
McCormick Mary, domestic 321 n Eleventh.
McCormick Mary (wid Michael), res 1111 n G.
McCormick Richard, wks Hoosier Drill Co, bds Phillips House.
McCoy Miss Alice, wks Wiggins & Co, res 226 n Seventh.
McCoy Miss Blanche A, res 226 n Seventh.
McCoy C, wks M C Henley.
McCoy Daniel S, carriage blacksmith and general repair shop, 1095 Main, bds P Husson's Restaurant.
McCoy Frank E (Hattie), night yard master C St L & P Ry, res 611 n Twelfth.
McCoy Geo, painter Hoosier Drill Co.
McCoy Miss Ida A, res 226 n Seventh.
McCoy James, del clk Thompson & Good, bds 421 n Eleventh.
McCoy Lizzie, domestic 233 s Fourth.
McCoy Mary, domestic 33 s Second.
McCoy Sarah (wid Daniel), res 17 s Fifth.
McCoy Sarah J (wid John), boarding house, 226 n Seventh, res same.
McCoy Sarah (wid James W), dressmaker, over 27 n Fifteenth, res same
McCoy Ulysses G, switchman C St L & P yards, res 226 n Seventh.
McCraight E M, wks R City Mill Wks, res 221 n Seventeenth.
McCullough Miss Amanda, res 319 n Eighth.
McCullough Miss Carrie M, res 319 n Eighth.
McCullough Elmer F, jeweler George C McCullough, bds 34 n Third.
McCullough Geo C (Ella), jeweler, 7 n Eighth, tel 83, res 323 n Ninth.
McCullough James, machine tender R Paper Mill, res 319 n Eighth.
McCullough Jesse M (Ella R), tinner W W Alexander, res 319 n Eighth.
McCullough Louis (Mary H), electrician, res 34 n Third.
McCullough Miller J (Christina), res 319 n Eighth.
McCullough Morris M, wks M C Henley, res 319 n Eighth.
McCullough Miss Matie, res 34 n Third.
McDaniel John H, carpenter, res 215 s Second.
McDermott Daniel (Catharine), lab, res 1316 n F.
McDermott Timothy, brakeman, res 1316 n F.
McDivitt E G (Elmira), physician, 23 s Eighth, res same.

A BEAUTIFUL HOLIDAY DISPLAY IN SEASON at NICHOLSON & BRO. 729 Main St. Richmond.

Carpets and Dry Goods at 528 Main Street. D. B. CRAWFORD & SON

McDivitt Isaac R (Angie), carpenter, res West Richmond.
McDivitt John (Maggie), wks Mather Bros, res 266 Ft Wayne ave.
McDivitt Margaret, domestic 46 s Fourteenth.
McDivitt Miss Nora, carpenter, res West Richmond.
McDonald John (Mary), lab Richmond Machine Wks, res 618 s E.
McDonald Miss Maggie, domestic Bryson House.
McDonnald Miss Margaret, res 618 s E.
McDonald Robert, wks Russell & Co, bds s Eleventh.
McDonnald Miss Rose, res 618 s E.
McDonald Samuel L (Margaret), retired farmer, res 32 s Thirteenth.
McDonnell Thomas F, clk J M Wampler, res Sevastopol.
McDonnell Miss Annie, student, res Sevastopol.
McDonnell Miss Maggie, dressmaker, res Sevastopol.
McDonnell Miss Mary J, dressmaker over 726 Main, res Sevastopol.
McDonnell Michael (Bridget), lab, res Sevastopol.
McDonnell Thomas, clk, res Sevastopol.
McDowell Mrs Anna (wid Charles), res 91 Liberty ave.
McElin Katie, domestic 410 n Fifteenth.
McFall Samuel (Mary J), lab, res Sevastopol.
McGaw Chas (Naoma), tel opr, res 17 s Sixteenth.
McGee Abraham (Anna E), lab, res 1215 n G.
McGee Miss Emma J, dress maker, res 1215 n G.
McGee Esther, domestic, 72 s Sixteenth.
McGee Frank, wks English Kitchen Restaurant.
McGee Miss Ida, res 312 n Sixteenth.
McGee Wm D, wks P Snyder, res 1215 n G.
McGir Thomas (Hannah), engineer Jerry Cowhig & Co.
McGirr Miss Hannah, matron St Stephen's Hospital, res same.
McGrag John S (Mary A), wks Gaar, Scott & Co, res 16 n Tenth.
McGraw Bridget, domestic 106 s Seventh.
McGraw Miss Mary E, res 26 s Tenth.
McGraw Rebecca (wid George), res 26 s Tenth.
McGreevy John (Margaret), molder, res 323 n Fifth.
McGreevy Miss Mary, wks Nicholson Bros, res 323 n Fifth.
McGrew Miss Fannie, res 404 n Eleventh.
McGrew George W (Beulah), bridge supt C St L & P Ry, res 404 n Eleventh.

WEDDING, BIRTHDAY AND HOLIDAY GIFTS AT Nicholson & Bro. No. 729 Main Street.

Louisville and Portland **CEMENT** — AT — MATHER BROS

McGrew Miss Maria, res rear High School building.
McGrew & Mendenhall (William H McGrew, Fred B Mendenhall), confectionery and oyster bay, 827 Main.
McGrew Wm H (McGrew & Mendenhall), res 404 n Eleventh.
McGrew Wm S, janitor High School, res rear same.
McGrew William S, janitor Morrison Library, res High School building.
McGuire Elwood W (Esther), secy and treas Dille & McGuire Manfg Co, res 3181 n Eighth.
McGuire Ezekiel W, gen agent C H & D Ry, pres Dille & McGuire Manfg Co, bds Arlington House.
McGuire Harry I, ticket agent C H & D R W Union Depot, res 318 n Eighth.
McGuire James (Mary), lab, res 1422 n G.
McGuire John, wks Wm Osborn, bds 726 s Eighth.
McGuire Miss Katie, chamber maid Grand Hotel, bds same.
McGuire Mrs Mary (wid John C), res 115 n Tenth.
McGurand ———, wks Sedwick Bros.
McHugh Ella, domestic, 512 n D.
McHugh Miss Ella, res Sevastopol.
McHugh Maggie, domestic 117 n Thirteenth.
McHugh Miss Maggie, res Sevastopol.
McHugh Miss Mary A, res Sevastopol.
McHugh Thomas, wks C H & D R R, res Sevastopol.
McHugh Timothy, lab, res Sevastopol.
McIlwain Wm P, res 117 n Twelfth.
McKay Mrs Amanda B, res 46 s Seventh.
McKee Archibald, res 706 n F.
McKhamm Andrew (Ettie J), wks Geo H Grant, Hempelman & Co, res 218 s Tenth.
McKhamm Frank, res 218 s Tenth.
McKhamm John W, teamster, res 218 s Eighteenth.
McKinley Andrew, key maker Chase Piano Co, res W Richmond.
McKinley Elmer, piano maker, bds Commercial House.
McKinley Patrick (Susan), machinist, res 810½ n D.
McKinney Alvin (Mary), stone mason, res 910 n Tenth.
McKinney George, wks Hoosier Drill Co, bds 411 n Thirteenth.
McKinney G J, watchman R Paper Mill, res Sevastopol.
McKinney Miss Ida C, res 1028 n J.
McKinney Jackson (Elizabeth), lab, res Sevastopol.
McKinney Otho, wks Haynes, Spencer & Co, res 1028 n J.
McKinnie Miss Carrie, res 117 s Eighth.

Wire Goods. Chairs and Settees, Summer Houses, Screens, and all kinds of Wire Cloth. **W. T. BARBEE,** IRON AND WIRE WORKS.

GOOD GOODS AT BOTTOM PRICES. **D. B. CRAWFORD & SON,** 528 Main St.

McKinnie Andrew J (Louisa), stair builder and dealer in all kinds of stair material, s e cor s A and Fourteenth, res 117 s Eighth.

McKone, see also McCone.

McKone John (Agnes), butcher W L Morgan, res 620 s Sixth.
McKone Lizzie, domestic 28 n Eleventh.
McLaughlin Bridget, domestic, Spring Grove.
McLaughlin Lizzie, domestic, 1017 Main.
McLoy Elizabeth (wid Daniel), res 725 s Twelfth.
McMahon Miss Anna, res 542 n Fourteenth.
McMahon Michael (Nora), lab, res 542 n Fourteenth.
McMahon Miss Sallie, res 542 n Fourteenth.
McMahon Thomas (Anna), wks M C Henley, res 542 n Fourteenth.
McMahan Wm S, lab H D Co, res 38 n Fifth.
McMannis Charles, boiler maker, res 112 Main.
McMannis Daniel, lab, res 112 Main.
McMannis John (Anna), lab, res 112 Main.
McMannis John, jr, lab, res 112 Main.
McMannis Miss Mary, res 112 Main.
McMannis Silas, boiler maker Jerry Cowhig & Co.
McMannis Thomas, lab, res 112 Main.
McMasters Nancy (wid Morgan), housekeeper 102 n Sixth.
McMeans Alfred L, (Ann L), trav agt Cranor, Gaar & Co, res 110 s Ninth.
McMeans Miss Effie L, stenographer J Dickinson & Co, res 144 s Ninth.
McMeans Marshal E, atty Gaar, Scott & Co, res 44 s Ninth.
McMillan George L (Etta M), agt Ohio Farmers Insurance Co, 613 Main, res 329 s Twelfth.
McMinn Harry, res 211 n Thirteenth.
McMinn Howard A, wks Hoosier Drill & Co, rms 230 n Fourteenth.
McMinn John, carpenter Fry Bros, res 211 n Thirteenth.
McMinnie Jesse R, baggageman C St L & P Ry, bds 114 n Eleventh.
McMullen Dominick, porter Ray & Harvey, res 623 n Thirteenth.
McMullen Thomas H, boiler maker Cowhig & Co, res 623 n Thirteenth.
McMullen Wm E, res 623 n Thirteenth.
McNamara Miss Maggie, domestic 1724 Main.

HAVE YOUR MAGAZINES BOUND PAPER BOXES MADE TO ORDER at NICHOLSON & BRO. 729 Main Street.

All kinds of **Building Material** at Mather Bros.

McNamara Timothy (Mary), wks C St L & P Ry, res 409 n D.
McNearney James, wks Sedgwick Bros, res 408 n D.
McNearney John (Ellen), shipping foreman Gaar, Scott & Co, res 408 n D.
McNearney Miss Mary, res 408 n D.
McNeil Harry, res 24 s Thirteenth.
McNeil Howard, res 24 s Thirteenth.
McNeil James (Mary), (McNeil & Dulin), res 24 s Thirteenth.
McNeil Miss Mattie, res 404 s Eighth.
McNeil Robert, res 404 s Eighth.
McNeil Thomas (Lizzie), brakeman, res 404 s Eighth.
McNeil & Dulin, (James McNeil, W I Dulin), real estate and loan agts, room 3 Hittle's block.
McNeill Harry T, clk yard master office C St L & P R R, res 24 s Thirteenth.
McNesba Joseph, painter Hoosier Drill Co, res 319 n Eighteenth.
McNally Mrs Margarette (wid John), res Sevastopol.
McNally Thomas, wks Gaar, Scott & Co, res Sevastopol.
McNally William, harness maker, res Sevastopol.
McNally William, wks Wiggins & Co, res Sevastopol.
McPherson see also Macpherson.
McPherson Adrian A (Louisa), res 311 n Eighteenth.
McPherson Horace G, wks M C Henley, res 311 n Eighteenth.
McSimpson Dr John, (col), physician 426½ Main, res same.
McSmith John (col), (Frances), A M E minister, res 113 s Sixth.
McTaggart Alpheus (Carolina), school teacher, res Earlham Place.
McTurner Wm, canvasser, bds 227 n Ninth.
McWhinney Miss Georgie, res 24 s Fourteenth.
McWhinney Isaac N (Emma L), trav agt, res 43 s Tenth.
McWhinney Mrs Jane (wid DeWitt C), res 24 s Fourteenth.
McWhinney Miss Lettie, res 211 s Twelfth.
McWhinney Louise E (wid James), res n w cor Eighth and s A.
McWhinney Miss L E, millinery and notions, 709 Main, res n w cor Eighth and s A.
McWhinney Miss Leota, bds 102 s Twelfth.
McWhinney Mattie E (wid Omar R) res 326 n Fourteenth.
McWhinney Mrs Phebe (wid James H), res 211 s Twelfth.
McWhinney Russell E, clk T B Scott, res 24 s Fourteenth.

M

Maag Ben (Carrie), boots and shoes, 614 Main, res 207 s B.

Wire Goods. Window Guards, Wire Signs, Store Fixtures, Flower Stands, Floral Designs, } W. T. BARBEE Iron and Wire Works

FACTORY FLANNELS for Skirts and Shirts at D. B. CRAWFORD & SON 528 Main St.

Maag Frank (Carrie), carp, res 231 s Third.
Maag Frank C, res 235 s Seventh.
Maag Frederick (Catharine), propr Richmond Daily and Weekly Independent and Richmond Volkszeitung (German), office over 600 Main, tel 94, res 22 s Seventh.
Maag John, clk B Maag, res 207 s B.
Maag John B, printer Volkszeitung, res 22 s Seventh.
Maag John F, clk Ben Maag, res 207 s B.
Maas Albert J (Kate M), wks Haynes, Spencer & Co, res 417 s Eighth.
Mabey Joseph (Eliza M), res 330 n Third.
Mable Miss Florence, res Sevastopol.
Macgregor Donald R, bkpr Wayne Agrl Co, bds Arlington House.
Mack Mrs, laundress Huntington House, bds same.
Mack Eliza, chambermaid Huntington House, bds same.
Mack Joseph, painter Hoosier Drill Co.
Macke Miss Anna M, res 542 s E.
Macke Edward, clk Union Pacific Tea Co, res 552 s E.
Macke Frank J (J H Macke & Son), res 543 s E.
Macke John F, clk Macke & Son, res 542 s E.
Macke John F, clk J H Moorman, res 537 s E.
Macke John F (Catharine), saloon and pool room, 613 Main, res 39 n Sixth.
Macke John H (Ellen), (J H Macke & Son), res 542 s E.
Macke Mrs Lizzie (wid Frank), res over 38 s Sixth.
Macke Miss Lizzie M, res 547 s E.
Macke Mrs Mary (wid Francis), res 547 s E.
Macke Martin H, clk J H Macke & Son, res 543 s E.
Macke Miss Rosa, res over 38 s Sixth.
Macke Thos H, carp, res 542 s E.
Macke J H & Son (John H and Frank J), hats, caps and gents furnishing goods, 536 Main.
Mackelein Martin (Ellen), lab, res Sevastopol.
Macpherson, see also McPherson.
Macpherson Miss Beulah, dressmaker, res 119 s Third.
Macpherson John C, county supt schools, res 119 s Third.
Madden Anthony (Kate), res 711 n Tenth.
Madden Michael (Delia), lab, res Sevastopol.
Madden Miss Mary A, res 221 n Second.
Madden Sarah, domestic 205 n Eleventh.
Madden Thos (Mary), wks B F Deal & Co, res 221 n Second.

All kinds of BLANK BOOKS --AT-- NICHOLSON & BRO.

Telephone to **MATHER BROS'** for COAL

Maddock Miss Mattie E, res 318 n Ninth.
Maddock John C (Rachel), res 318 n Ninth.
Madigan Mary (wid John), res 230 n Seventh.
Madson John (Sarah), wks C St L & P Ry shops, res 522 n Sixteenth.
Magee Miss Etta, res over 41 n Eighth.
Magee Mrs Rebecca A (wid John), dressmaker, over 41 n Eighth, res same.
Mahan D Clifton, del clk E R Mathews, res 626 n Tenth.
Mahan Jas A (Sallie E), drayman, res 626 n Tenth.
Mahan Thos B (Nora), printer, res 213 s Twelfth.
Maher Miss Anna, res 14 s Tenth.
Maher John, butcher, res 712 s E.
Maher John, butcher, res 14 s Tenth.
Maher Miss Mary, res 14 s Tenth.
Maher Thos (Anna), wks Gaar, Scott & Co, res 14 s Tenth.
Maher Thos jr, (Anna B), butcher, 712 s E, res same.
Mahoney Gabe, machinist Hoosier Drill Co, bds 39 n Fifth.
Maier, see also Meier, Meyer, Mayer and Myer.
Maier Miss Annie M, res 447 s Fourth.
Maier George (Lucinda), school teacher, res 447 s Fourth.
Maier John W, student, res 447 s Fourth.
Main Street Coal Yard, Charles H Moore, prop'r, 1022, 1024, 1026, 1028 Main, tel 46.
Males Samuel R (Jennie), wks R City Mill Works, res 520 n Eighteenth.
Maley James (Mary), bar tender J F Macke, res 224 s Sixth.
Maley Mary, domestic 120 n Eleventh.
Maley ———, bds Grand Hotel.
Malone Miss Annie, res Sevastapol.
Malone James, wks Gaar, Scott & Co, res Sevastopol.
Malone Thomas, res Sevastopol.
Malone Thomas, stone mason, bds Indiana House.
Malone Thomas jr, res Sevastopol.
Maloy John, lab, res 1018 n G.
Maning Miss Dora, res 129 s Ninth.
Mann Leonidas S (Mary E), physician 111 n Ninth, res same.
Mansell Chas, res 215 n Third.
Mansfield Leroy R (Lizzie A), bkpr 2nd Nat Bank, res Linden Hill.
Mansfield Wm, res 303 n Ninth.

Iron Shutters, Balconies, Gratings, Bank Work, Area Railings, Stable Fittings, Ornam'tl Roof Crestings. } W. T. BARBEE Iron and Wire Works. LAFAYETTE, INDIANA.

Try the Aurora Carpet Sweeper, D. B. CRAWFORD & SON 528 Main Street.

Mansfield Martin W (Carrie), civil engineer C St L & P Ry, res 303 n Ninth.
Marchant Frederick W (Mary I), res 4 s Eighteenth.
Marchant Joseph (Charlotte C), pres Richmond Roller Skate & Caster Co, and Marchant & Haynes, res 1312 Main.
Marchant Joseph jr, clk Marchant & Haynes res 1312 Main.
Marchant & Haynes (Joseph Marchant and Ira Haynes), mnfg baking powder and teas, 1031 Main.
Marcille Edward, machinist Conner Bros, res 23 n Ninth.
Marcus Alex, clk A L Pogue, res 64 s Twelfth.
Marcus Miss Emma, res 66 s Twelfth.
Marcus Miss Hattie, res 66 s Twelfth.
Marcus Julius (Bettie), clothing and gents furnishing goods, 825 Main, res 66 s Twelfth.
Marcus Max, clk J Marcus, res 66 s Twelfth.
Mardeschang Joseph, bkpr C H Knopf & Co, res 25 n Sixth.
Markman Charles (Nellie), foreman Haynes, Spencer & Co, res 201 s Fourteenth.
Markle Charles M, brakeman C H & D Ry, res 634 n Tenth.
Markle Frank, yard brakeman C St L & P Ry, res 634 n Tenth.
Markle Margaret (wid Amos), res 634 n Tenth.
Markle Miss Mary A, res 634 n Tenth.
Marlatt Alvin A, blacksmith Gaar, Scott & Co, res 306 n Fifth.
Marlatt Charles E (Ellen J), foreman blacksmith shop Gaar, Scott & Co, res 215 n Ninth.
Marlatt Edwin O, blacksmith S Marlatt, res 306 n Fifth.
Marlatt Frank M, machinist R Machine Wks, res 306 n Fifth.
Marlatt Mary (wid James), res 408 n Fifth.
Marlatt Miss Mary, res 408 n Fifth.
Marlatt Samuel (Hester H), councilman 2nd ward and mnfr iron fences, railings, doors, shutters, grates, roof crestings, etc, 182 Ft Wayne ave, res 306 n Fifth.
Marlow Miss Annie, res 138 s Twelfth.
Marlow Cornelius (Phebe), wks Gaar, Scott & Co, res 138 s Twelfth.
Marlow William J, res 138 s Twelfth.
Marr William, bds 403 n Eighth.
Marrain Ellen, domestic 102 n Fifteenth.
Marsh Adeline (wid Timothy), res 101 s Third.
Marsh Miss Mary R, res 101 s Third.
Marshall Benjamin W, tinner, bds 109 s Seventh.
Marshall Hugo (Emma), wks R City Mill Wks, res 430 s Eighth.

Wall Paper and Curtain Goods, NICHOLSON & BRO. 729 Main St.

Fire Brick and Clay —AT— MATHER BROS.

Marshall Charles G (Carrie S), wks Gaar, Scott & Co, res 213 s Seventh.
Martin Benjamin F, trav agt Hoosier Drill Co.
Martin Daniel C (Maggie H), cancer specialist, 218 n Thirteenth, res same.
Martin Miss Drudence, res Sevastopol.
Martin Edwin C (Mattie), editor and propr Richmond Telegram, 26 n Thirteenth.
Martin Isaac V (Lavina), teamster, res Sevastopol.
Martin James M, wks M C Henley, res 404 n Fifth.
Martin Mrs Minnie, res 38 n Fifth.
Martin Robert B (Mary J), fruit dealer, 406 Main, tel 216, res 404 n Fifteenth.
Martin Miss Samantha, res Sevastopol.
Martin Simon (Mary), res 213 n Twelfth.
Martin William H (Mary L), trav agt Richmond Chair Co, res 116 s Fourteenth.
Marting Herman (Mary) wks Gaar, Scott & Co, res 321 s Eighth.
Martins Lena (wid Henry), boarding house, 326 Main.
Martischang Joseph, res 25 n Sixth.
Martischang Margaret (wid), res 315 s Eighth.
Marx Henry (Francis), trav agt Gaar, Scott & Co, res 31 s Eleventh.
Mashmeyer Garret H (Elizabeth) (G W Mashmeyer & Co), res 204 s Seventh.
Mashmeyer George W (Amelia) (G W Mashmeyer & Co), res 109 s Fourth.
Mashmeyer John H, clk George W Mashmeyer & Co, res 204 s Fourth.
Mashmeyer Oscar E, cabinet maker, res 204 s Seventh.
Mashmeyer G W & Co (George W Mashmeyer, Garret H Mashmeyer), dry goods and notions, s w cor Eighth and Main.
Masker Benjamin (Lizzie), lab, res 739 s Sixth.
Masker Frank, wks J M Hutton & Co, res 739 s Sixth.
Masker Henry, wks Gaar, Scott & Co, res 739 s Sixth.
Masker Mary, domestic 29 s Twelfth.
Masker Miss Mary A, res 739 s Sixth.
Mason Mrs Agnes (wid William), res 15 n Tenth.
Mason George D (Cora), molder Wayne Agrl Co, res 22 s Third.
Mason Henry, molder Hoosier Drill Co, bds 402 n Twelfth.
Mason John H, saw filing, 8 s Third, res same.
Mason Miss Mamie, wks Wiggins & Co, res 412 n A.

Wire Goods. Chairs and Settees, Summer Houses, Screens, and all kinds of Wire Cloth, W. T. BARBEE, IRON AND WIRE WORKS.

3 patent unlaundered Shirt, "the boss." D. B. CRAWFORD & SON.

Mason Miss Mattie, (col), bds 329 s Eleventh.
Mason Thomas, cabinetmaker, res 22 s Eleventh.
Matchett Augusta E, (wid C G), res 318 n Fifteenth.
Matchett Dell S, clk ft dept C St L & P Ry, res 318 n Fifteenth.
Mather Bros, (David & Henry), coal, wood, lime, cement, plaster, sewer pipe, &c, 260 Ft Wayne ave, tel 49.
Mather David L (Emma E), (Mather Bros), res 820 n F.
Mather Henry (Jennie G), (Mather Bros), res 311 n Eleventh.
Mathers Joseph (Ann), lab, res 1038 n J.
Mathers Phineas R, farmer, bds 327 n Eighth.
Mathews Miss Ellen E, res 500 n A.
Mathews Miss Mary G, res 500 n A.
Matson John, machinist helper C St L & P shops.
Matt Frederick (Kate), lab, res 715 s Ninth.
Matthews Edward R (Rachel M), coal and wood yard, cor n F and Fifteenth, tel 16, res 215 n Sixteenth.
Matthews Miss Esther, res 215 n Sixteenth.
Matthews Lou N, machinist R City Mill Works, res 24 n Fourteenth.
Matthews Miss Mary E, res 215 n Sixteenth.
Matthews William W (Lydia F), res 24 n Fourteenth.
Matthews, Winder & Co, Clark Hunt pres, Joseph T Ives secy and treas, mfrs linseed oil and meal, cor Eleventh and n G.
Mattis Benjamin, millwright R Paper Mill, res Sevastopol.
Mattis Mrs Sarah, res Sevastopol.
Mattis Octavius (Blanche), tanner Bickle & Dougan, res Sevastopol.
Maule Isaac P (India), plasterer, res 37 s Seventh.
Mauzy Mary R (wid James L), res 1010 Main.
Martz John (Reatha), boiler maker Gaar, Scott & Co, res 810 n I.
Mawhood J D (Mary E), trav agt R City Mill Wks, bds Bryson House.
Maxwell Joseph S (Sarah), wks Haynes, Spencer & Co, res 127 s Tenth.
Maxwell Robert M, clk Adam H Bartel & Co, res W Richmond.
May August (Augusta), molder Gaar, Scott & Co, res 826 n Tenth.
May John F, file cutter, 318 n Seventh, bds 321 n Eighth.
Mayer, see also Maier, Meier, Meyer and Myer.
Mayer August H (Mary), blacksmith, res 443 s Ninth.
Mayer Henry, wks Hoosier Drill Co, res 443 s Ninth.
Mayer Miss Mary, res 443 s Ninth.

Holland's Gold Pens and Pencils Pocket Books and Card Cases at Nicholson & Bro. 729 Main Street.

SEWER PIPE — AT — Mather Bros. Richmond, Ind.

Mayer Miss Mary A, res 30 s Fifth.
Mayer Paul (Caroline), saloon 30 s Fifth, res 32 s Fifth.
Mayerstein Albert A, printer M Cullaton & Co, bds Arlington House.
Mayhew Lorenzo A (Lizzie), carpenter Hoosier Drill Co.
Meagan Mary (wid James), res 549 n Twelfth.
Meagan Jennie, waiter English Kitchen Restaurant, res same.
Medearis Miss Allie, res 45 s Twelfth.
Medearis Chas W, clk L M Jones & Co, res 45 s Twelfth.
Medearis Fletcher, jeweler E F Hirst, res 45 s Twelfth.
Medearis Jefferson, harness maker C A Keys, res 45 s Twelfth.
Medearis O B (Hennie), clk J B Gausepohl, res 21 s Seventh.
Medearis Oscar H, wks Moore & Hadley, res 45 s Twelfth.
Medearis William J (Martha M), harness maker, res 45 s Twelfth.
Meek Jessie (Sarah P), res 100 s Fifth.
Meek Owen, bds Phillips House.
Meerhoff Miss Carrie, res 119 s Tenth.
Meerhoff Charles E, clk Nicholson & Bro, res 119 s Tenth.
Meerhoff George, wks H H Meerhoff, res 119 s Tenth.
Meerhoff Henry H, clk W H Ross, bds 119 s Tenth.
Meerhoff Herman H (Eliza), plumber, gas and steam fitter 9 s Ninth, res 119 s Tenth, tel 174.
Meerhoff John H (Eliza), wks H H Meerhoff, res 426 s Eighth.
Meggenbold Benjamin, wks Quaker City Chair Co, res 323 s Twelfth.
Meggenbold Mary E (wid Benjamin), res 323 s Twelfth.
Mehin William, gas and steam fitter James F Griffin.
Meier Mary R, domestic 30 s Tenth.
Melle Frank H (Elizabeth), foreman Evans, Ferguson & Reeves, res 1140 n J.
Melle Henry, carrier Richmond Daily Independent, res 400 s Fifth.
Melle John H (Mary), foreman Matthews, Winder & Co, res 636 s Sixth.
Melle Julius, shoemaker Ben Maag, bds 400 s Fifth.
Melle Louis, molder Gaar, Scott & Co, res 400 s Fifth.
Melle Mary (wid Bernard H), res 400 s Fifth.
Melle R, grinder Hoosier Drill Co.
Melia John, wks Water Works, bds 1316 n F.
Mendell Charles D (Rosa), painter, res 231 n Sixteenth.
Mendenhall Amanda (wid Charles), domestic 412 n Twentieth.
Mendenhall Albert G (Mrs R), trav agt, res 227 s Thirteenth.

Wire Goods. Window Guards, Wire Signs, Store Fixtures, Flower Stands, Floral Designs, } W. T. BARBEE Iron and Wire Works

GOOD GOODS AT BOTTOM PRICES. **D. B. CRAWFORD & SON,** 528 Main St.

Mendenhall Anna M, res 223 s Ninth.
Mendenhall Clara E (wid Lindley H), res over 912 Main.
Mendenhall Edwin, clk James J Jordan, res 110 s Eighth.
Mendenhall Miss Elizabeth A, res 118 s Thirteenth.
Mendenhall Frederick B (McGrew & Mendenhall), res 312 n Eighth.
Mendenhall George A (Rachel L), clk J J Harrington, res 227 s Thirteenth.
Mendenhall Harry H, trav agt, res 314 n Eighth.
Mendenhall Joseph C (Jennie A), res 231 s Thirteenth.
Mendenhall Miss Lillian H, clk Mrs N J Mendenhall, res 314 n Eighth.
Mendenhall Mrs Mary H, music teacher, res 821 n A.
Mendenhall Naomia J (wid Kirk), millinery and notions, 312 n Eighth, res 314 n Eighth.
Mendenhall P, mach hand J J Russell.
Mendenhall Miss Sarah E, res 821 n A.
Mendenhall Miss Sarah J, res 118 s Thirteenth.
Mendenhall Miss Sarah T (wid Dr J R), res 821 n A.
Mendenhall William, res 118 s Seventh.
Mendenhall W O'N (Lydia J), physician and surgeon, 110 s Eighth, res same.
Menke Miss Carrie, res 18 Ft Wayne ave.
Menke Christopher (Dena), lab, res 331 s Third.
Menke Edward H (Mary E), shoemaker, res 18 Ft Wayne ave.
Menke Edward H, wks Haynes, Spencer & Co, res 532 s Seventh.
Menke Mrs Eliza (wid Henry), res 532 s Seventh.
Menke Emma, domestic 109 n Tenth.
Menke Frank J H, wks John Sperling, res 381 s D.
Menke George H, wks Haynes, Spencer & Co, res 532 s Seventh.
Menke Henry (Maggie), wks J M Hutton & Co, res 127 s Fourth.
Menke John F, (Eliza), shoemaker, res 30 n Third.
Menke John H (Mary), painter, res 718 s Sixth.
Menke Lizzie, domestic 208 s Tenth.
Menke William, res 18 Ft Wayne ave.
Menker Frederick, lab, bds 449 s Seventh.
Mentcer David (Rebecca J), res Earlham Place.
Mentendick Mary (wid Henry), res 704 s Thirteenth.
Mercer Ado J (Maggie), machinist Gaar, Scott & Co, res 805 n H.
Meredith Elizabeth (wid Finley), res 402 n D.
Meredith J Frank, clk Geo H Knollenberg, bds 1320 Main.

WEDDING, BIRTHDAY AND HOLIDAY GIFTS AT **Nicholson & Bro.** No. 729 Main Street.

All kinds of **Building Material** at Mather Bros.

Meredith Jennie C (wid Samuel B), boarding house, 227 n Ninth.
Meredith Miss Mary L, res 402 n D.
Meredith Samuel, wks M C Henley, bds 102 n Fourteenth.
Meredith Samuel M, chair maker, res 402 n D.
Meredith Solomon E, jockey, res 227 n Ninth.
Meredith William E, wks Gaar, Scott & Co, bds 33 n Seventh.
Merkle P (P Merkle & Co), res Columbus Ohio.
Merkle P & Co (P Merkle), dining rooms and restaurant, Union Depot.
Merriman Eli, school teacher, bds 813 n E.
Mesker Joseph (Amelia), wks Haynes, Spencer & Co, res 1016 s Fifth.
Messman Henry (Josephine), res 34 Washington ave.
Metz Adam (Dena), cigarmaker A Drifmeyer, res 335 s Eighth.
Metz Conrad (Jennie), wks Gaar, Scott & Co, res 506 n Fifth.
Metz Henry, tailor J H Hatfield.
Metz Michael, tailor J H Hatfield, res 506 n Fifth.
Meyer, see also Meyers, Maier, Meier, Mayer and Myer.
Meyer August H (Mary), blacksmith, 614 s E, res 443 s Ninth.
Meyer Adolph W (Lena), Richmond Carpet Co, 727 Main, res 415 s Eleventh.
Meyer Miss Clara, wks Nicholson & Bro's bindery, res 2010 e Main.
Meyer David, bds 236 s Seventh.
Meyer Edward, clk J W Knollenberg, res 429 s Seventh.
Meyer Mrs Elizabeth (wid Henry), res 421 s Seventh.
Meyer Miss Ella, wks Nicholson & Bro, res 2010 Main.
Meyer Miss Fannie, res s e cor Eleventh and s E.
Meyer Frank (Minnie), cigarmaker, res 429 s Seventh.
Meyer Frank M, clk Creamer & Clemance, res 524 s Ninth.
Meyer Frank J (Mary A), grocer, 737 s Fifth, res same.
Meyer Mrs Gertrude (wid Charles), res 314 s Tenth.
Meyer Gustave W (Louisa), foreman Nicholson & Bro's bindery, res 2010 Main.
Meyer Harmon, trav agt Ray & Harvey, res s e cor Eleventh and s E.
Meyer Henry (Matilda), molder Gaar, Scott & Co, res 327 s Tenth.
Meyer Henry (Nora), wks Hoosier Drill Co, res 815 n Fourteenth.
Meyer Herman, lab, bds 42 s Third.
Meyer John O, wks E Smith & Co.

WROUGHT IRON FENCES. W. T. BARBEE IRON & WIRE WORKS, Lafayette Ind.

Bottom Prices on all Domestics, D. B. CRAWFORD & SON 528 Main Street.

Meyer John P, cigarmaker, res 524 s Ninth.
Meyer Kate (wid John), domestic 449 s Fourth.
Meyer Leah (wid Ferdinand), res s e cor Eleventh and s E.
Meyer Leslie, student, res s e cor Eleventh and s E.
Meyer Miss Lizzie, clk G W Mashmeyer, res 736 s Sixth.
Meyer Miss Lizzie L, res 524 s Ninth.
Meyer Louis, wks Ray & Harvey, res 20 s First.
Meyer Louis F (Mary M), collar maker, res 520 s Ninth.
Meyer Miss Minnie, dressmaker, res 429 s Seventh.
Meyer Sophia (wid Bennett), res 311 s Seventh.
Meyer Sophia (wid John), res 20 s First.
Meyer A W & Co (A W Meyer), proprs Richmond Carpet Co, 727 Main.
Meyer Adolph W (Lena) (Richmond Carpet Co), res 415 s Eleventh.
Meyers, see also Maier, Mayer, Meir, Meyer and Myers.
Meyers Benjamin (Sarah K), carpenter, res 204 s Tenth.
Meyers Charles F (Annie), blacksmith, res 314 s Tenth.
Meyers Miss Ella L, wks B Arnold, res 204 s Tenth.
Meyers Ellen (wid John H), res 736 s Sixth.
Meyers Herman, trav agt Ray & Harvey.
Meyers H W, tanner, bds Commercial House.
Meyers G S, wks E Smith & Co.
Meyers James (Ida), wks Gaar, Scott & Co, res Sevastopol.
Meyers James R, baker J R Hayes, res 204 s Tenth.
Meyers Joseph, clk O Rentzsch.
Meyers Miss Lizzie, res 736 s Sixth
Meyers Louis, molder Gaar, Scott & Co, res 321 n A.
Meyers Louis, porter Ray & Harvey.
Meyers Louis F, wks Wiggins & Co, res 524 s Ninth.
Meyers Mary, domestic 36 s Fourteenth.
Meyers William, wks Wiggins & Son.
Michigan Lumber Yard, Chas S Farnham prop, s w cor Tenth and n E.
Middleton Joseph T, gunsmith, res 120 s Thirteenth.
Middleton Wm H (Susanna T), (Wm H Middleton & Co), res 120 s Thirteenth.
Middleton Wm H & Co, (Wm H Middleton, Silas B Williamson, Hezekiah W Talhelm, August Kamp), planing mill and mfg of doors, sash, blinds and mouldings, 162 and 164 Ft Wayne ave, tel 6.
Miggenburg, see Mueggenbury.

The Latest popular Books always on hand at NICHOLSON & BRO. 729 Main Street.

Telephone to **MATHER BROS'** for COAL

Mikesell Miss Jennie, wks M Cullaton & Co, res cor Fourth and Main.
Milleson Royal H (Florence E), printer M Cullaton & Co, res 121 s Ninth.

Miller, see also Mueller.

Miller ———, clk, bds 25 n Ninth.
Miller Alfred H (Maggie E), wks M C Henley, res 545 n Thirteenth.
Miller August, wks Eugene Morel, res 425 s Seventh.
Miller August A, res 425 s Seventh.
Miller C E, messenger Adams Express Co.
Miller Charles Y (Lou M), wks Gaar, Scott & Co, res 207 n Sixteenth.
Miller Miss Clara, milliner M A Kielhorn.
Miller Daniel W, painter Hoosier Drill Co, res 405 n A.
Miller David A (Rebecca W), asst engineer No 1 engine house, res 402 n Eighth.
Miller Deny (wid Wm), res 210 s Twelfth.
Miller Drucilla, (col), (wid John), school teacher, res 105 s Sixth.
Miller E, wks M C Henley.
Miller Miss Emma, res 417 s Ninth.
Miller Fredk A (Mary), street contractor, res 516 s Seventh.
Miller Fredk A, wks Champion Roller Mills, res 313 s Sixth.
Miller Fredk (Mary), wks Haynes, Spencer & Co, res 336 s Tenth.
Miller Fredk jr, wks Haynes, Spencer & Co, res 336 s Tenth.
Miller Geo S, wks E Smith & Co.
Miller Geo W (Anna), (Pogue & Miller), res 24 s Tenth.
Miller Miss Grace B, res 122 n Fifteenth.
Miller Harry P (May), asst civil engineer C St L & P Ry, res 33 n Fifth.
Miller Mrs H W, millinery, 39 n Eighth, res same.
Miller Mrs Hannah (wid Florance), res 425 s Seventh.
Miller Henry (Louisa), teamster, res 227 s Sixth.
Miller Henry (Lizzie A) wks Chase Piano Co, res 443 s Fourth.
Miller Henry (Maggie) pottery 1017 n H, res 1023 n H.
Miller Henry (Elizabeth), lab, res 235 s Sixth.
Miller Henry J (Bernadine), wks Champion Roller Mills, res 313 s Sixth.
Miller Henry J (Lena M), molder, res 323 s Fourteenth.
Miller Henry M C (Mary), res 1020 n H.

Iron Shutters, Balconies, Gratings, Bank Work, Area Railings, Stable Fittings, Ornam'tl Roof Crestings. } W. T. BARBEE Iron and Wire Works. LAFAYETTE, INDIANA.

Carpets and Dry Goods at 528 Main Street, D. B. CRAWFORD & SON

Miller Henry P, wks Champion Roller Mills, res 313 s Sixth.
Miller Miss Ida M, res 122 n Fifteenth.
Miller Jack, hackman, picnic parties a specialty, I have a tent 12 x 20 for rent, leave orders at 435 s Tenth, res same.
Miller Jacob (Emily O), res 120 s Eleventh.
Miller Jacob, lab, bds 618 s Eighth.
Miller James M (Mary), lab, res 830 s Ninth.
Miller Jane (wid Baltzer), res 405 n A.
Miller Jerry M (Louie M), painter Hoosier Drill Co, res 414 n Twentieth.
Miller John (Lizzie), wks Gaar, Scott & Co, res 1020 n H.
Miller John, wks Haynes, Spencer & Co, bds 116 s Eighth.
Miller John, parcel express, bds 117 s Seventh.
Miller John E, finisher Geo H Grant, Hempleman & Co, bds s Ninth.
Miller John F (Almira G), supt eastern division C St L & P Ry, propr street railway and ominbus lines, and Glen Miller, res 122 n Fifteenth, tel res 24, office 61.
Miller John Z (Elizabeth W), wood workman P Schneider, res 1114 s B.
Miller John T, wks John Vahn, res 405 n A.
Miller Miss Kate, res 235 s Sixth.
Miller Lawrance, wks Hoosier Drill Co, res 318 n Fourth.
Miller Miss Lydia A, res 405 n A.
Miller Miss Mary, res 235 s Sixth.
Miller Mary A, dressmaker Mrs McCoy, res 1519 n A.
Miller Mathias, shoemaker, res 235 s Sixth.
Miller Miss Nellie, res 517 n D.
Miller Miss Nettie, res Sevastopol.
Miller Noah B (Mary A), bridge carp C St L & P Ry, res 123 n Sixth.
Miller Miss Sadie E, res 405 n A.
Miller Thos B (Lizzie), saloon, 418 Main, res 214 n Seventeenth.
Miller Wm A, gas fitter, bds Commercial House.
Miller Wm F (Kate M), molder, res 512 s Seventh.
Milligan Miss Annie, domestic 39 n Tenth.
Milliken Joseph R (Mary E), foreman set up dept Hoosier Drill Co, res 130 s Eleventh.
Mills Joseph J, pres Earlham College, res W Richmond.
Milton Henry, (col), (Louisa), lab, res 242 s Fourth.
Milton Jesse, wks Nathan Doan.
Milton Wm, (col), wks and bds 122 n Fifteenth.

The Largest Line of JUVENILE BOOKS
A Full Line of SCRAP BOOKS at NICHOLSON & BRO. 729 Main Street.

All kinds of **Building Material** at Mather Bros.

Minck Emil, sr (Margaret), Main St Brewery, res 111 Main.
Minck Emil, jr, wks E Minck, res 111 Main.
Minck Louis (Allie), wks E Minck, res 28 s Second.
Minck Wm H, wks E Minck, res 111 Main.
Mindermann Mrs Lizzie (wid Christopher), res 613 s C.
Minner Andrew, butcher, bds 708 s Fifth.
Minner Frank (Maggie), collar maker, res 328 s Fifth.
Minner Jacob, butcher, res 708 s Fifth.
Minner Jacob (Anna), butcher, res 512 s Seventh.
Minner John, wks Wiggins & Co, res 512 s Seventh.
Minner Joseph, boiler maker, res 604 s E.
Minner Joseph, wks L Smithmeyer, bds 604 s E.
Minner Miss Mary, tailoress, res 604 s E.
Minner Silas (Barbara), tallow renderer, 604 s E, res same.
Minnick Geo (Mary E), lab, res 838 s Ninth.
Mithell Adolphus O (Mary), ship and bill clk Hoosier Drill Co, res 306 n Fifteenth.
Mitchell Albert, wks Gaar, Scott & Co, res 910 n Eleventh.
Mitchell Albert H (Maggie S), asst supt Hoosier Drill Co, res 219 n Thirteenth.
Mitchell Miss Ann, res 126 n Seventh.
Mitchell Chas, clk John McCarthy, res Sevastopol.
Mitchell Chas, teamster, res Sevastopol.
Mitchell Daniel R (Matie), wks Haynes, Spencer & Co, res 619 n Ninth.
Mitchell Ella, domestic 404 n Fifteenth.
Mitchell Elmer, machinist Gaar, Scott & Co, res 910 n Eleventh.
Mitchell Frank, res Sevastopol.
Mitchell Henry F, wks Hoosier Drill Co, res 119 n Fifteenth.
Mitchell John B (Ella), cooper shop, 411 n Third, res 418 n D.
Mitchell Lucy (wid Harry), res 121 s Tenth.
Mitchell Mark (Laura), blacksmith Gaar, Scott & Co, res 910 n Eleventh.
Mitchell Miss Mary, res 1210 Main.
Mitchell Miss Mary, res Sevastopol.
Mitchell Miss Minnie A, res 306 n Fifteenth.
Mitchell Oliver E (M A), U S letter carrier 2d Dist, res 123 s Eighth.
Mitchell Patrick M (Mary), drayman I R Howard & Co, res Sevastopol.
Mitchell Thomas C, clk D B Crawford & Son, res 1208 Main.
Mitchell Ursula E, res 119 n Fifteenth.

WROUGHT IRON FENCES. W. T. BARBEE IRON & WIRE WORKS, Lafayette Ind.

YARNS, all colors and qualities, D. B. Crawford & Son, 528 Main Street,

Mitchell Wm M (Sarah), wks Hoosier Drill Co, res 119 n Fifteenth.
Modlin Joseph (Mary I) painter Hoosier Drill Co, res 209 n Twentieth.
Moelk Henry, wks Haynes, Spencer & Co, res 725 s H.
Moelk Herman J (Mary), wks J M Hutton & Co, res e Twenty-first, 10 s Main.
Moelk Wm (Louisa), lab, res 725 s H.
Moelk Wm J, wks Gaar, Scott & Co, res 725 s H.
Moellering Fred J (Mary), lab, res 422 s Seventh.
Moffitt William (Louisa), ticket receiver C St L & P Ry, and P C & St L Ry, Union Depot, res 107 n Fifteenth.
Moffitt Abijah (Lydia P), res W Richmond.
Moffitt Miss Annie F, res W Richmond.
Moffitt Miss Jennie V, res W Richmond.
Moffitt John E, res W Richmond.
Moffit Margaret (wid John), res 61 s Fifteenth.
Mogle Columbus, carpenter, bds 116 s Eighth.
Mohlow Sophia (wid Frederick), res 655 s J.
Monroe ——, bds Grand Hotel.
Montmeinn Henry H (Ellen M), stone deptmt R City Mill Wks, res 605 s Eighth.
Moody Thomas (Fannie), wks Gaar, Scott & Co, res 123 n Seventh.
Moon Miss Blanche D, opr C U Tel Ex, res 216 n Fourteenth.
Moon Hiram E (Anna E) (Moon & Haynes), res 700 n Thirteenth.
Moon Miss Maggie, res 700 n Thirteenth.
Moon & Haynes (H E Moon, H O Haynes), mfg map and chart cases, s w cor Eleventh and n E, tel 96.
Mooney Henlea (wid), res 314 s Eleventh.
Mooney James, printer The Independent, res 314 s Eleventh.
Mooney Miss Maggie, school teacher, res 314 s Eleventh.
Moore Aaron H (Ellen), trav agt Wayne Agrl Co, res 1139 Main.
Moore Albert R, wks Hoosier Drill Co, bds 110 n Eighth.
Moore Alfred (col) (Lucy), lab, res 442 s Sixth.
Moore Anna, wks Nicholson & Bro, bindery, res 419 n D.
Moore Belle, domestic 411 n Fifth.
Moore Camm (Susan R), painter, res 314 n Fifteenth.
Moore Charles H (Laura E), prop Main St Coal yard, dealer in coal, coke, wood, lime, cement and sewer pipe, 1022, 1024, 1026 and 1028 Main, tel 46, res 24 s Twelfth.

All kinds of BLANK BOOKS —AT— NICHOLSON & BRO.

Fire Brick and Clay —AT— MATHER BROS.

Moore Charles H, M D, (Elizabeth A), oculist and aurist, 28 n Tenth, res same.
Moore Miss Clara J, dressmaker, res 314 n Fifteenth.
Moore Miss Deborah A, res 47 s Sixteenth.
Moore Edward W (Ida M), wks Gaar, Scott & Co, res 822 n G.
Moore Miss Emeline, res 111 n Seventh.
Moore Frank A (Laura D), res Sevastopol.
Moore Franklin, bkpr J W Moore, res 86 s Twelfth.
Moore George H (Adaline), wks R City Mill Wks, res 509 n Nineteenth.
Moore Henry A, clk Hoosier Drill Co, res 33 n Twelfth.
Moore Ira (Mary), res 47 s Sixteenth.
Moore Jacob (Jane E), carpenter, res 710 n Thirteenth.
Moore James W (Louisa J), (Quaker City Chair Co), res 33 n Twelfth, tel 18.
Moore Mrs Jane E, bonnetmaker 710 n Thirteenth, res same.
Moore John, teamster, bds Sevastopol.
Moore John (Lizzie), carpenter, res 307 n Eighteenth.
Moore John, jr, painter, res 419 n D.
Moore John, sr, (Mary), shoemaker, res 419 n D.
Moore John C, (col), (Nannie), tinner VanUxem & Co, res 312 s Tenth.
Moore John F (Sarah T), boot and shoe manfr, 713 Main, res 125 s Twelfth.
Moore John G (Hannah), harness maker Wiggins & Co, res 39 s Second.
Moore Joseph (Mary T), res Earlham Place.
Moore Joseph E, student, res Earlham Place.
Moore Joseph W (Priscilla M), dealer in wood, coal, lime and cement, 81 Ft Wayne ave, res 36 s Twelfth, tel 18.
Moore L, res 307 n Eighteenth.
Moore Lillie (col) (wid George), res 1400 n F.
Moore Mahlon W, physician, 318 n Nineteenth, res same.
Moore Mark, res 419 n D.
Moore Miss Mary, res 419 n D.
Moore Nellie (wid James), bds 121 s Tenth.
Moore Otto W, brakeman C St L & P Ry, res 314 n Fifteenth.
Moore Oscar (col), painter H C Larsh.
Moore Richard L (Emma M), molder Wayne Agrl Co, res 218 n Fourteenth.
Moore Walter H, chair maker, res 314 n Fifteenth.
Moormann Andrew F (Ella), clk J H Moormann, res 200 s Tenth.

Wire Goods. Chairs and Settees, Summer Houses, Screens, and all kinds of Wire Cloth, W. T. BARBEE, IRON AND WIRE WORKS.

Dress Goods, Black & Fancy Silks, D. B. Crawford & Son 528 Main Street.

Moormann Miss Annie S, res over 520 Main.
Moormann Benjamin H (Nettie) (B H Moormann & Co), res 1113 Main.
Moormann Miss Clara T, clk J H Moormann, res over 520 Main.
Moormann James H, clk J H Moorman, res over 520 Main.
Moormann Joel H, carpenter, bds 33 n Seventh.
Moormann John H (Rachel M), books and stationery, 522 Main, tel 209, res over 520 Main.
Moorman John H (Rachel M), grocer, 520 Main, res same.
Moorman Joseph, sample, billiard and pool room, 19½ n Eighth, bds Phillips House.
Moerman Miss Penna, matron Orphans Home, res West Richmond.
Moorman Miss Sarah, supt carriers Post Office, res 200 s Tenth
Moorman William S (Retta), clk P Lichtenfels & Co, res 205 s Eleventh.
Moorman B H & Co, (B H Moorman, J H Philbrooks), Grand Hotel Bar and Billiard Parlors, Grand Hotel.
Moran Anna, domestic 126 n Tenth.
Moran Mary, domestic 217 n Tenth.
Morehead Albert H (Mary S), bkpr J W Grubbs & Co, res 217 n Tenth.
Morehead Thomas, (col), (Anna), barber James Weaver, res n w cor Fourteenth and n G.
Morel Edward (Josephine), saloon, 405 Main, res same.
Morel Eugene (Louisa), dealer in wood, coal, coke, lime, cement, etc, and agt for The John Hauck Brewing Co's Celebrated Cincinnati Lager Beer, *see adv*, 112 s Eleventh, tel 171, res 17 s Fourth.
Moreland Milton (Anna), tanner Wiggins & Co, res 208 n Fifth.
Morgan Benjamin F (Annie W), school teacher, res 95 n Ft Wayne ave.
Morgan Charles, wks Zeller & Co.
Morgan Charles W (Ida M), trav agt I R Howard & Co, res 16 n Tenth.
Morgan Francis M, brick molder, rooms over 10 s Sixth.
Morgan Frank T, (T F Morgan & Son), res 14 n Twelfth.
Morgan George W (Ludie B), clk N Morgan, res 24 n Fifth.
Morgan John C (Mary), res Sevastopol.
Morgan John J, pastor Christian Church.
Morgan Nathan (Frances I), res 24 n Fifth.
Morgan Samuel K (Ella), res Sevastopol

Nicholson & Bro. are Headquarters for Office Supplies, 729 Main Street.

SEWER PIPE — AT — Mather Bros. Richmond, Ind.

Morgan Nathan jr, meat market, 189 Ft Wayne ave, res 24 n Fifth.

Morgan Thomas F (Eliza) (T F Morgan & Son), res 14 n Twelfth.

Morgan Washington, plumber T F Morgan & Son, res 14 n Twelfth.

Morgan William B, prof mathematics Earlham College, res W Richmond.

Morgan William F (Eva S), meat market, 903 Main, res 609 s Thirteenth.

Morgan T F & Son (Thomas F and Frank T), plumbers and gas fitters, 18 n Ninth.

Morgenroth Herman H (Elizabeth), res 829 s Sixth.

Morley Miss Agnes, bds 131 s Eighth.

Morrey Robert, clk Van D Brown, res 109 s Ninth.

Morris Miss Belle, res 202 s Eighth.

Morris Elwood (Esther W H) (Morris & Hunt), res 36 s Fourteenth.

Morris Frank, parcel express, res 202 s Eighth.

Morris Frank, lab, bds 328 s Eighth.

Morris Henry A (Carrie), lab, res over 406 Main.

Morris I Ben, lawyer, over 2nd Natl Bank, bds Arlington House.

Morris Jehiel W, butcher J G Oxer & Son, res 319 s Twelfth.

Morris John W (Jennie), carpenter, res 603 n D.

Morris Lavina (wid Samuel M), res 215 s Ninth.

Morris Miss Meta A, res 46 s Twelfth.

Morris Robert R (Anna M), auditors agt C St L & P R R, Union Depot, res 1135 Main.

Morris Miss Ruth, school teacher, res 215 s Ninth.

Morris Samuel B (Isabella). carpenter, res 202 s Eighth

Morris Samuel E, trav agt, res 215 s Ninth.

Morris Wm, del clk W F Hiatt, res 319 s Twelfth.

Morris William H (Priscilla), carpenter, res Sevastopol.

Morris & Hunt, (Elwood Morris, Joshua G Hunt), books, stationery, wall paper and art materials, 720 Main.

Morrison Miss Belle, res 102 s Second.

Morrison Miss Belle, teacher Normal School, res 221 n Fourteenth.

Morrison Charles, wks Hoosier Drill Co, bds 411 n Thirteenth.

Morrison Edwin S (Margaret W), prop Normal Club House, res 221 n Fourteenth.

Wire Goods. Window Guards, Wire Signs, Store Fixtures, Flower Stands, Floral Designs, } W. T. BARBEE Iron and Wire Works

Home-made Hose & Socks, Buck & Seal Skin Driving Gloves, Collars, Ruches & Ties, at D. B. Crawford & Son

Morrison Eli (Lizzie), res 319 s Fourteenth.
Morrison James L (Lydia C), res 102 n Ninth, tel 111.
Morrison John D (Dollie), molder Hoosier Drill Co, res 205 n Twelfth.
Morrison Miss Katie, res 221 n Fourteenth.
Morrison Lewis, (col), lab, res 827 s F.
Morrison's Library, s w cor Sixth and n A, Jessie P Siddal pres, T Nicholson secy, John Elliott treas, Miss Sarah A Wrigley librarian, Miss Sarah E Poe asst.
Morrison Miss Lydia, res 102 s Second.
Morrison Miss Louisa Z, teacher pub school, res 221 n Fourteenth.
Morrison Miss Maggie F, res 221 n Fourteenth.
Morrison William, machinist Hoosier Drill Co, bds 61 s Sixteenth.
Morrow Albert T (Alice V), bkpr W W Alexander, res 319 n Thirteenth.
Morrow Clarence E, carpenter, res 1314 n H.
Morrow Elijah (Hannah H) (E Morrow & Son), res 333 n Seventh.
Morrow John E (Diana E) (E Morrow & Son), res 207 n Fourteenth.
Morrow James W, clk E Morrow & Son, res 333 n Seventh.
Morrow Minnie, domestic s s Main, 2 w Second.
Morrow Mitchell (Sarah M), carpenter, res 1314 n H.
Morrow Sarah J, physician, 14 s Ninth, res same.
Morrow E & Son (Elihu Morrow, John E Morrow), grocers, 175 Ft Wayne ave.
Morse Lucius, lab C St L & P shops.
Morse Ruth A (wid I L), marble wks, 107 s Seventh, res same.
Morton Miss Alice C, res 14 n Twelfth.
Morton Charles F, res 14 n Twelfth.
Morton Frank T, res 14 n Twelfth.
Morton Miss Katie W, res 14 n Twelfth.
Morton Mary, cook Commercial House, bds same.
Morton Thomas F (Eliza), res 14 n Twelfth.
Morton James M (col) (Mary J), barber T J Morton, rms Temperance House.
Morton Mary J (col) (wid George), res 542 n Thirteenth.
Morton Thomas (col) (Florance), res 320 n Fourth.
Morton Thomas J (col) (Mary J), barber 815 n E, res 320 n Fourth.

Office and School Scratch Books Miscellaneous, Blank & School Books at NICHOLSON & BRO. 729 Main Street.

Telephone to **MATHER BROS'** for COAL

Moss Bernard (Mary), shoemaker, res over 330 s Fifth.
Moss Joseph, (col), waiter Arlington House, bds same.
Mossman Mrs Sarah (wid Alexander), res 30 s Eleventh.
Mote Belle H (wid Henry D), dressmaker, res 626 s B.
Mote Clarence L, wks L A Mote, res 333 s Fourteenth.
Mote Elisha J (Hannah), photographer, 917 s A, res same.
Mote Kirk L, res 333 s Fourteenth.
Mote Leslie C, res 333 s Fourteenth.
Mote Louis A (Anna E), blacksmith, carriage, wagon and repair shop, 322 n Seventh, res 15 n Sixteenth.
Mote Marcus (Rhoda S), artist and portrait painter over 718 Main, res 32 s Fourteenth.
Mote Miss Minnie, res 333 s Fourteenth.
Mote Orrin S (Mattie J), machinist Dille & McGuire Mfg Co, res 421 n Thirteenth.
Mott Mary, res 321 n Thirteenth.
Mott Thomas Abbott, lawyer and princ Sevastopol public school, bds J C Ratliff.
Mott William L (Mary), machinist Gaar, Scott & Co, res 802 n F.
Moyer Henry, lab, Hoosier Drill Co.
Muckridge James B (Isabelle), wks Haynes, Spencer & Co, res 713 n Fourteenth.
Mueggenburg Mrs Agnes (wid John H), res 400 s Tenth.
Mueggenburg Benjamin, wks Quaker City Chair Co, res 323 s Twelfth.
Mueggenburg Henry (Mary), wks Haynes, Spencer & Co, res over 201 s Sixth.
Mueggenburg Miss Jennie A, res 300 s Tenth.
Mueggenburg Jennie, domestic 229 s Fifth.
Mueggenburg Miss Kate M, res 400 s Tenth.
Mueggenburg Miss Lizzie M, res 400 s Tenth.
Mueggenburg Mary E (wid Benj), res 323 s Twelfth.
Mueller, see also Miller.
Mueller Miss Augusta, res 132 s Fourth.
Mueller Miss Clara, res 132 s Fourth.
Mueller Miss Ida, res 132 s Fourth.
Mueller Mary (wid August), res 132 s Fourth,
Muhl George E (Carrie), collar maker, res 241 s Seventh.
Mulford Benjamin, trav agt Ray & Harvey, bds Arlington House.
Mulford James (Emily M), clk J H Dickman, res 204 n Seventh.

Iron Shutters, Balconies, Gratings, Bank Work, Area Railings, Stable Fittings, Ornam'tl Roof Crestings. } W. T. BARBEE Iron and Wire Works. LAFAYETTE, INDIANA.

JERSEY JACKETS AND SHAWLS at D. B. CRAWFORD & SON, 528 Main St. Richmond, Ind.

Mull Miss Carrie, clk B Arnold, res 241 s Seventh.
Mull George (Hannah), foreman Brannon & Hawkins, res 241 s Seventh.
Mullen Charles, wks Hiff Bros, res over 15 s Fifth.
Mullen Mrs Jennie, res over 15 s Fifth.
Mullen Miss Rose, cook Phillips House, res over 15 s Fifth.
Mullen Elizabeth C (wid Frances), res 23 s Fifth.
Muller Bernard (Maggie J), physician, e s Twenty-first, 2 s Main, res same.
Mulligan Miss Annie A, res 546 n Fourteenth.
Mulligan Anna, domestic 39 n Tenth.
Mulligan David (Ella), yard master C St L & P Ry, res 1428 n G.
Mulligan Miss Lizzie, dressmaker, res 546 n Fourteenth.
Mulligan Miss Mary B, res 110 s Fifth.
Mulligan Miss Sallie, domestic Phillips House.
Mulligan Thomas (Mary), lab, res 546 n Fourteenth.
Mulligan Minnie, domestic 29 n Ninth.
Mulligan Miss Minnie B, res 546 n Fourteenth.
Mulrooney Daniel, sr, (Rose), machinist Gaar, Scott & Co, res 413 n D.
Mulrooney Daniel, jr, res 413 n D.
Mumford Miss Mattie, res 302 n Tenth.
Murley Frank, painter Hoosier Drill Co, res 33 n Fifteenth.
Murphey Francis, machine tender, R Paper Mill, res Sevastopol.
Murphy Frank (Louisa), machinist, res Sevastopol.
Murphy Miss Jennie, domestic 31 n Eleventh, res 516 n Eighteenth.
Murphy Miss Julia, res 516 n Eighteenth.
Murphy Julia, domestic 100 n Thirteenth.
Murphy Kate, wks R Paper Mills, res Sevastopol.
Murphy Kezia (wid John), res 118 n Eighth.
Murphy Robert, cutter R Paper Mill, res Sevastopol.
Murphy Thomas, res 516 n Eighteenth.
Murray Miss Myrtle, wks Wiggins & Co, res 832 n Tenth.
Murray Philip M (Angeline), engineer C St L & P yards, res 832 n Tenth.
Murray Wm, mach hand J J Russell, res Cambridge.
Murrell Reuben (Belle C), wks C St L & P Ry, res 1111 s I.
Murrey Charles, turnkey city jail, res 33 s Second.
Murray Nancy (col) (wid Philip), res 609 s A.
Murrian Almedo, res Earlham Place.

WEDDING, BIRTHDAY AND HOLIDAY GIFTS AT Nicholson & Bro. No. 729 Main Street.

All kinds of **Building Material** at Mather Bros.

Murry William T, wks Brannon & Hawkins.
Musser Miss Emma, res 1318 n H.
Musser William jr (Laretta), lab, res 1318 n H.
Musser William sr (Mary J), lab, res 1318 n H.
Muslar Henry, lab, bds 449 s Seventh.
Mustard Joseph F (Dollie A), Hoosier Broom Wks 320 s Eighth, res 407 s Eighth.
Mute Louis, lab, bds 241 s Sixth.
Muth Miss Flora, res 206 n Thirteenth.
Muth Peter P (Sophia), contractor and builder, res 206 n Thirteenth.
Muy John P, wks Quaker City Chair Co, res 838 s Ninth.
Muye Elizabeth (wid George), res 114 s A.
Muye Wm, lab Hoosier Drill Co.
Myers, see also Maier, Meier, Mayer and Meyer.
Myers Edgar, carpenter, res Sevastopol.
Myers Emma (wid), music teacher, rms 24 n Fourteenth.
Myers Miss Frances G, res Sevastopol.
Myers George S (Elva H), wks E Smith & Co, res Sevastopol.
Myers Isaac, wks Zeller & Co.
Myers James (Levina), cabinet maker, res Sevastopol.
Myers John O (Ella E), wks E Smith & Co, res 413 s Ninth.
Myers Miss Lizzie, res Sevastopol.
Myers Thos (Kate), wks Gaar, Scott & Co, res 502 n Fifth.
Myrick Benj B, jr, (Sarah M), dept county auditor, res 326 n Eleventh.
Myrick Layton (Ida B) bkpr, res 31 n Thirteenth.
Myrick Reuben, (Alabama), bkpr 1st Natl Bank and sec'y and treas Champion Roller Skate and Wagon Co, res 103 s Sixteenth.

N

Naber Henry (Lizzie), wks C St L & P shops, res W Richmond.
Nace James, bds Phillips House.
Nardin Chas E (Mary E), wks Haynes, Spencer & Co, res 530 n Sixteenth.
Nation Esra, foreman Dan Hill, res 1119 Main.
Nation Flora, res 114 Main.
Nay Herschel F, clk Joseph Nay, res 813 n E.
Nay Joseph (Hypolite), Virginia House, 813 n E, res same.
Neal, see also Neel.

Wire Goods. Window Guards, Wire Signs, Store Fixtures, Flower Stands, Floral Designs, { W. T. BARBEE Iron and Wire Works

Try the Aurora Carpet Sweeper, D. B. CRAWFORD & SON 528 Main Street.

Neal Alonzo P, tanner, res 126 s Third.
Neal Miss Dora, dressmaker, res 126 s Third.
Neal E H (Henrietta), molder Wayne Agrl Co, res 79 Ft Wayne ave.
Neal Edward S (Hannah), dealer in fruits and vegetables, 189 Ft Wayne ave, res 508 n Fifteenth.
Neal Miss Evaline, wks J M Hutton & Co, res 126 s Third.
Neal Frank D, tanner, res 126 s Second.
Neal James, wks Brannon & Hawkins, res 272 Ft Wayne ave.
Neal James, wks Brannon & Hawkins, res 268 Ft Wayne ave.
Neal Jane (wid James), res 268 Ft Wayne ave.
Neal John (Anna), res 222 s Fifth.
Neal Miss Mattie J, clk D B Crawford & Son, res 508 n Fifteenth.
Neal Miss Nettie, res 126 s Third.
Neal Norman P (Jennie M), tanner, Bickle & Dougan, res W Richmond.
Neal Taylor, wks J G Nehr, res 126 s Second.
Neal Thos L, wks B F Deal & Co, res 268 Ft Wayne ave.
Neal William (Catharine), foreman Wiggins & Son, res 126 s Second.
Neanan H, machinist R Machine Works, res 618 n Tenth.
Neanen John (Sallie), machinist R Machine Works, res 618 n Tenth.
Neanan Morris (Mary), lab, res Sevastopol.
Nearry James (Kate), lab, res Sevastopol.
Neddermeyer Chas A, fresco painter, res 314 Main.
Neddermeyer Albert, wks Wayne Agrl Co, res 314 Main.
Neddermeyer Mrs Henrietta, res 314 Main.
Neddermeyer Miss Lottie, res 314 Main.
Neddermeyer Miss Minnie, res 314 Main.
Needham Edward B, trav salesman, rms 214 n Seventh, bds Arlington Hotel.
Needham Miss Elizabeth, bds s w cor Twenty-first and Main.
Needham Miss Ella, clk Wm G Needham, res 22 s Thirteenth.
Needham Miss Emma, dressmaker, res 42 n Seventh.
Needham George S, (Needham & Jackson), rms 214 n Seventh.
Needham Harry P, wks C U Tel Exchange, res 22 s Thirteenth.
Needham Wm E (Ella E), barber C Schramm, res 708 n B.
Needham Wm G (Charlotte R), abstract of titles, 11 n Eighth, res 22 s Thirteenth.

The Latest popular Books always on hand at NICHOLSON & BRO. 729 Main Street.

Telephone to **MATHER BROS'** for COAL

Needham & Jackson, (Geo S Needham, Richard A Jackson), attorneys at law, notaries public and collection agents, over 1st Nat Bank.

Neel, see also Neal.

Neel Miss Ettie M, wks Wiggins & Co, res 14 Ft Wayne ave.

Neekamp Clem A, tailor B Kreimeier, bds 227 s Sixth.

Neel John S (Sarah J), driver H and L wagon, res 14 Ft Wayne ave.

Neff Frank J, wks Grant, Hempelman & Co, res 411 s Twelfth.

Neiter Henry, bds e s Twenty-first, 7 s Main.

Neivehner Ella, domestic 33 n Fifth.

Nelson Miss Cora P, res 321 n Eighth.

Nelson Edward (Louisa J), wks Wayne Agrl Co, res 626 n Thirteenth.

Nelson John, blacksmith, res 39 s Sixteenth.

Nelson John, lab, res 626 n Thirteenth.

Nelson Sarah (wid G), res 626 n Thirteenth.

Nelson Wilbur M (Emma R), painter Wayne Agrl Co, res 33 s Fifth.

Nelson William B (Mary J), carp Wayne Agrl Co, res 837 n Twelfth.

Nestor Bridget (wid Thomas), res 73 Ft Wayne ave.

Nestor Thomas A, wood turner Richmond Chair Co, res 73 Ft Wayne ave.

Newby Albert, res 15 Ft Wayne ave.

Newby Mrs Esther A, (Plants & Newby), res 408 Main.

Newby Isaac B (Mary E), wks Richmond City Mills, res 510 s A.

Newby Miss Lillie C, res 222 s Seventh.

Newby Samuel (Carrie), propr street sprinkler, res 222 s Seventh.

Newby Susannah (wid), res 15 Ft Wayne ave.

Newcomb Miss Carrie, res 1st toll gate Williamsberg pike.

Newcomb Charles, wks Hoosier Drill Co, res 1st toll gate Williamsberg pike.

Newcomb Hannah (wid Jacob) 1st toll gate keeper Williamsberg pike, res same.

Newcomb Miss Ida, res 1st toll gate Williamsberg pike.

Newcomb Louis (Sarah), wks Gaar, Scott & Co, res 231 s Seventh.

Newlin Edgar S, student, res 30 s Eleventh.

Newlin Finley (Emma A) dept county auditor, res 30 s Eleventh.

Newlin James, res 27 s Thirteenth.

Iron Shutters, Balconies, Gratings, Bank Work, Area Railings, Stable Fittings, Ornam'tl Roof Crestings. } W. T. BARBEE Iron and Wire Works. LAFAYETTE, INDIANA.

Bottom Prices on all Domestics, D. B. CRAWFORD & SON 528 Main Street.

Newmal Elizabeth (wid Vincent G), res 724 n Tenth.
Newman Miss Annie, res 26 s Tenth.
Newman Miss Anna M, res 25 n Sixteenth.
Newman August (Minnie), wks Haynes, Spencer & Co, res w s Twenty-second, 2 n Main.
Newman Chas E (Frances), wood turner, 16 n Seventh, res 21 n Sixteenth.
Newman David, wks J M Hutton & Co, res 28 n Sixth.
Newman Edgar M, wood turner Quaker City Chair Co, res 25 n Sixteenth.
Newman Miss Emma C, school teacher, res 25 n Sixteenth.
Newman Gustave (Gustie), wks J M Hutton & Co, res w s Twenty-second, 1 n Main.
Newman Jonathan W (Alice), (Newman & Harris), res n Fifteenth.
Newman Rufus A (Mary S), driver engine No 2 fire dept, res 69 Ft Wayne ave.
Newman Rutledge, pattern maker Hoosier Drill Co, bds 402 n Twelfth, rms 233 n Tenth.
Newman Theodore (Tamzen), (Quaker City Chair Co), res 25 n Sixteenth.
Newman & Harris (Jonathan W Newman, Benjamin F Harris), attorneys at law and notaries public, room 4 Vaughans block.
Newman Walter H, wks C E Newman, res 21 n Sixteenth.
Newman Wm, wks depot restaurant, res w s Twenty-second, 2 n Main.
Newman Miss Grace L, res 6 n Twelfth.
Newport Jas H, artist, res 517 n D.
Newton Abner N (Sarah H), dentist 40 s Eighth, res same.
Newton Eugene M (Mary E), dentist, res 6 n Twelfth.
Niamann Richard (Louisa), brick paver, res 300 s Twelfth.
Nichol Wm (Julia), baker Porterfield & Co, res 908 n Eighth.
Nicholas Rachel, (col), (wid Ralph), res 313 s Ninth.
Nichols Jas W (Mattie P), res 227 n Third.
Nichols John H, (col), barber W Tate, res 313 s Ninth.
Nicholson Henry, res 741 n Fourteenth.
Nicholson Henry, brick molder, bds Sevastopol.
Nicholson James H (Sallie A), carpenter, 1005 Main, res n e cor Seventeenth and J.
Nicholson John H (Edith B), (Nicholson & Bro), res 229 n Tenth.

A BEAUTIFUL HOLIDAY DISPLAY IN SEASON at NICHOLSON & BRO. 729 Main St. Richmond.

Fire Brick and Clay —AT— MATHER BROS.

Nicholson Joseph W, (Nicholson & Bro), res 132 s Ninth.
Nicholson Miss Sarah, res 741 n Fourteenth.
Nicholson Thomas O, (Nicholson & Bro), res 132 s Ninth.
Nicholson Timothy (Mary W), (Nicholson & Bro), res 132 s Ninth.
Nicholson Wm (Mary), res 741 n Fourteenth.
Nicholson & Bro, (Timothy Nicholson, John H Nicholson), book binders, blank book and paper box mfg, 10, 12 and 14 s Eighth, tel 29.
Nicholson & Bro, (Timothy Nicholson, J W Nicholson, T O Nicholson), book sellers and stationers, dealers in wall papaper, curtains, artist materials etc, 729 Main, tel 29.
Nichter Francis (Elizabeth J), lab, res 829 s Sixth.
Niehaus Bernard (Annie), boot and shoe maker, 300 s Sixth, res same.
Nielson John T (Jessie F), blacksmith, res s Seventeenth.
Niemeyer Elizabeth (wid Joseph), res 621 s Sixth.
Niemeyer Miss Lizzie M, res 621 s Sixth.
Niermann William H (Florina J), teamster, res 719 s Ninth.
Nieter David (Louisa W), lab, res 228 s Seventh.
Nieter Henry J, res 228 s Seventh.
Nieter Miss Louisa, res 228 s Seventh.
Nieter Miss Mary E, res 228 s Seventh.
Nietemeyer Henry (Mary), painter, res 549 s E.
Nievoehner Henry, clk H Cutter, res 627 s J.
Niewohner Henry H (Ellen), wks Gaar, Scott & Co, res 627 s J.
Niewohner Henry H jr, wks Henry Cutter, res 627 s J.
Niewohner Frederick (Anna), carpenter, res 55 Liberty ave.
Niswonger Dale O, clk Chris Schaefer & Co, rms 94 Ft Wayne ave, bds Phillips House.
Nixon Henry, wks Henchman & Cox, res ——.
Nixon Nicholas R, foreman R Paper Mill, bds Phillips House.
Nixon N M, wks R Paper Mill, bds Phillips House.
Nixon Orville S, candy maker, res 214 s Ninth.
Nixon Samuel L (Lavenia A), engineer, res 214 s Ninth.
Nixon Miss Susan, res 116 Ft Wayne ave.
Nixon Thomas J (Elizabeth A), conductor G R & I Ry, res 225 n Eighth.
Noakes Arthur L (Estell), carpenter, res 533 n Eighteenth.
Noakes Miss Lucy E, res 533 n Eighteenth.
Nobbe Henry A (Maggie A), foreman Daily Independent, res 301 n Fifth.

Wire Goods. Chairs and Settees. Summer Houses, Screens, and all kinds of Wire Cloth, W. T. BARBEE, IRON AND WIRE WORKS.

Gents' Suits made to Order, D. B. Crawford & Son 528 Main St. RICHMOND

Noble Omar G, clk Van D Brown, res 309 n Twelfth.
Noble Rhoda (wid Thomas G), res 62 s Sixteenth.
Noble William E (Angie E), clk George Knollenberg, res 41 s Eleventh.
Noble William F (Nora E), Clk Wayne county, res 110 s Thirteenth.
Nolan Andrew A (Mary A), wks Gaar, Scott & Co, res 809 n G.
Nolan Bridget (wid Bernard), res 305 n Fourth.
Nolan James A (Mary A), wks R City Mill Works, res 555 n Twelfth.
Nolan Maggie, cook English Kitchen Restaurant, bds same.
Nolan Miss Mary, pastry cook Huntington House, bds same.
Noland James F (Mary), yard master C St L & P, C H & D, G R & I and L M Rys, Union Depot, res 509 n Fifteenth.
Nolte Anna, domestic 32 n Fifth.
Nolte Charles A, clk J Grimm, res 308 s Fourth.
Nolte Miss Emma, res 308 s Fourth.
Nolte George H, clk L M Jones & Co, res 308 s Fourth.
Nolte Henry (Elizabeth), teamster, res 233 s Eleventh.
Nolte Henry jr, teamster, res 233 s Eleventh.
Nolte John M (Elizabeth), shoe manfg, 7 s Eighth, res 308 s Fourth.
Noonan Ellen, domestic 215 s Fifth.
Nordyke David (Lydia J) (Nordyke & Hadley), res 220 n Sixteenth.
Nordyke Miss Bernice, res 222 n Sixteenth.
Nordyke Catharine (wid Ellis), res 102 s Second.
Nordyke Micajah T (Sarah), foreman Wayne Agrl Co, res 114 n Eighteenth.
Nordyke & Hadley (David Nordyke, John C Hadley), furniture, 416 Main, tel 190.
Normandice Henry E (Agnes L), pressman M Cullaton & Co, bds 315 s Ninth.
North Miss Hannah, keeper first toll gate Fountain City pike, res Spring Grove.
North Mary (wid Elijah), res 533 n Fourteenth.
North William H (Annie), wks Water Works, res 533 n Fourteenth.
Northrup James P (Agnes J), brick molder, res 511 n Ninth.
Norrit Catharine A (wid Wm), res 117 n Thirteenth.
Norris James (Henrietta), warehouseman Richmond Roller Mill, res Sevastopol.

HAVE YOUR MAGAZINES BOUND PAPER BOXES MADE TO ORDER at NICHOLSON & BRO. 729 Main Street.

SEWER PIPE —AT— Mather Bros. Richmond, Ind.

Norris William (Hannah J), grocer, 629 n Ninth, res same.
Noss Miss Emma, dressmaker, res 1122 n J.
Noss Jacob (Margaret), wks Grant, Hempleman & Co, res 1122 n J.
Noss John, molder Gaar, Scott & Co, res 1122 n J
Noverre Albert, wks T E DeYarman, res 224 s Ninth.
Noverre John, music teacher, res 224 s Ninth.
Nuland Jno, wks R Chair Co.
Nultey Henry (Matilda), lab, res 531 s Sixth.
Nutting Samuel F, grocer, 324 Main, res same.
Nye Edward, painter, rms over 512 Main.
Nye Edward, fireman C St L & P Ry, bds Commercial House.
Nye Ralph W (Julia J), clk A L Pogue, res 41 s Twelfth.
Nye Zadock A (Rebecca), res Earlham Place.

O

O'Brien Miss Alice, clk F A Knabe.
O'Brien Michael (Sarah), wks James M Starr, res 402 n Third.
O'Brien Michael J (Mary F), supt Richmond Chair Co, res 205 s Fourteenth.
O'Brien Patrick J, manager Union Pacific Tea Co, 523 Main, res 225 n Tenth.
O'Brien W L, wks R Chair Co, res 205 s Fourteenth.
O'Connell Cornelius (Mary), shoemaker, res 327 n Third.
O'Connell Eugene (Malinda), molder Hoosier Drill Co, res 218 n Fifth.
O'Connell John F, lab res West Richmond.
O'Connell Miss Kate, res West Richmond.
O'Connell Patrick (Catharine), stone mason, res West Richmond.
O'Connell Timothy, sr, paver, res 327 n Third.
O'Connell Timothy, jr, plumber, res 327 n Third.
O'Connor John (Bridget), lab, res 622 n Tenth.
O'Conner William, brickmaker, res 820 n Fifteenth.
O'Day Patrick, wks Wiggins & Son.
O'Harra James (Mary), machinist R Machine Works, res 18 n Twelfth.
O'Harra John, wholesale and retail meats, fruits, vegetables, oysters, fish and game in season, 812 and 814 Main, tel 195, res 612½ Main.
O'Leary Ella, res 507 n Third.
O'Laughlin Miss Maria, res W Richmond.

WROUGHT IRON FENCES. W. T. BARBEE IRON & WIRE WORKS, Lafayette Ind.

JOHN O'HARRA'S

DAILY MARKET.

Wholesale and Retail

Meats, Fruits and Vegetables,

Oysters, Fish and Game in Season.

All consignments will receive prompt attention

Patronage respectfully Solicited.

812 and 814 Main Street,

RICHMOND, IND.

Charles T. Price, Jr., & Son,

Wholesale and Retail Dealers in

Confectioneries, Foreign and Domestic Fruits. Fresh Baltimore Oysters in Season. Ice Cream made by Steam Power.

No. 808 Main St., RICHMOND, IND.

JOSEPH WERNER,

Merchant Tailor

No. 911 Main Street.

RICHMOND, - IND.

A. J. McKinnie,

STAIR BUILDER

Newels, Balusters, and all kinds of Stair Materials.

All work promptly done in superior manner

South-East Corner A and 14th Sts.

RICHMOND, - INDIANA.

PETER HUSSON,

— PROPRIETOR OF —

Union Bakery and Restaurant

No. 823 Main Street, RICHMOND, IND.

Makes a specialty of Wedding and Party Cakes. Most complete Dining Room and Restaurant in the City. Oysters in Season. Special attention paid to commercial patronage.

The "OFFICE"

Thomas C. Lichtenfels, Prop'r.

Fine Liquors, Wine, Beer, Cigars, Etc.,

No. 821 North E Street,

Opposite Union Depot, - *RICHMOND, IND.*

TABLE LINEN AND TOWELS, HOSIERY, CORSETS & GLOVES, at D. B. CRAWFORD & SON, 528 Main St.

O'Laughlin Thomas (Anna), gardener, res W Richmond.
O'Laughlin William, wks Robinson & Co, res W Richmond.
O'Malley Michael (Lena), cutter B Kreimeier, bds Huntington House.
O'Melia Anna, domestic 26 n Thirteenth.
O'Neal John W (Mary), foreman Hoosier Drill Co, res 413 n Fourteenth.
O'Neal Watson P (Hattie), mechrnic Hoosier Drill Co, res 220 n Seventeenth.
O'Neill Dennis, brakeman C H & D Ry, res 555 n Thirteenth.
O'Neill John (Mary), lab, res 555 n Thirteenth.
O'Neill John J, machinist, res 555 n Thirteenth.
O'Neill Miss Maggie, res 555 n Thirteenth.
Oakes John D (Ellen), carpenter, res 415 n Sixth.
Oakey James (Delila), stone mason, res 1028 n J.
Oates Kate, domestic, over 706 Main.
Odorless Excavating Co, W D Ellis manager, office 14 n Eighth.
Oehl Henry J (Elizabeth M), lab, res 242 s Eighth.
Oehl Miss Mamie, res 242 s Eighth.
Oel George (Lizzie), wks Wayne Agrl Co, res 309 s Eleventh.
Oel George, jr, res 309 s Eleventh.
Oelklaus Rudolph H (Mary), cabinet maker Haynes, Spencer & Co, res 402 s Tenth.
Oelklaus Wm, errand boy Creamer & Clements, res 402 Tenth.
Oesting Frederick (Nelly), foreman City Mill Wks, res 317 s Seventh.
Oesting Henry T (Eliza), junk dealer and dealer in hides and tallow, 14 and 16 n Third, res 220 s Second.
Ogborn Albert G (Emma), machinist Gaar, Scott & Co, res 25 Ft Wayne ave.
Ogborn Argus C (Alice A), machinist Gaar, Scott & Co, res 724 n Tenth.
Ogborn Harrison (Rhoda C), vice-pres Bonanza Skate Co, res 124 n Eighth.
Ogborn Joseph (Catharine), res West Richmond.
Ogborn Miss Melissa, res 909 s Ninth.
Ogborn Samuel A (Emma), shoemaker, res over 820 Main.
Ogborn William E (Nancy), shoemaker, res 909 s Ninth.
Ogborn William E (Nancy), vinegar s w cor Seventh and n A, res 909 s Ninth.
Old John S, wks Hoosier Drill Co, res 35 n Third.

School Books and School Supplies at NICHOLSON & BRO. 729 Main Street.

All kinds of **Building Material** at Mather Bros.

Ogborn Wm H (Clara O), (Henderson & Ogborn), res 124 n Eighth.
Oldeman Sarah, (col), cook P Hussen, res 141 Ft Wayne ave.
Oldham Mrs Jennie H (wid Joseph), res 210 s Thirteenth.
Oldham John P, res 210 s Thirteenth.
Oppenheimer Benjamin (Caroline), bartender H Uphaus, res 36 s Third.
Ortman Frank (Jennie), res 625 S Sixth.
Ortman John H (Anna), lab, res 411 s Fifth.
Ortman Miss Katie, res 411 s Fifth.
Orphan's Home, Central ave, Earlham Place, W Richmond, Miss Hannah Jones and Miss Penna Moorman matrons, tel 173.
Osborn Miss Abbie, res 1109 s A.
Osborn Miss Emma, res 119 s A.
Osborn William (Hannah E), horse trainer, res 726 s Eighth.
Osborn William F (Maggia F), trav agt Gaar, Scott & Co, res 101 s Eleventh.
Ostrander James S (Susannah), supt R Paper Mills, res 121 n Ninth.
Ott Miss Carrie M, res 319 n Fifth.
Ott Daniel P (Mary A), trav agt Haynes, Spencer & Co, res 325 s Fourteenth.
Otte Frederick (Eliza), res 525 s Twelfth.
Otte William, clk S Vansant, res 525 s Twelfth.
Otten Annie, domestic 111 n Eighth.
Otten Henry, carriage blacksmith P Schneider, bds ——.
Ottenjohn Henry L (Laura A), res 1902 Main.
Outten Bryant (col), whitewasher, res 320 n Seventh.
Outland Alfred, col), (Margaret), barber T J Morton, res n D.
Outland Calvin, (col), (Eliza), res 1314 n J.
Outland Mary, (col), (wid Alfred), res 224 s Tenth.
Outland Philander, (col), barber and hair dresser, 1 s Eighth, bds Hussen Restaurant.
Overholts George, peddler, res 214 s Fifth.
Overholts Nellie, domestic, res Earlham Place.
Overholtz Richard (Harriette), janitor First Ward School, res 214 s Fifth.
Overly Edward, boots and shoes, res 51 s Fifteenth.
Overman Agnes, domestic 326 n Eleventh.
Overman Albert R, teamster, bds 530 s Sixth.
Overmann Anthony (Agnes), saloon 401 s Fifth, res same.

Wire Goods. Chairs and Settees, Summer Houses, Screens, and all kinds of Wire Cloth. **W. T. BARBEE,** IRON AND WIRE WORKS.

3 patent unlaundered Shirt, "the boss." D. B. CRAWFORD & SON.

Overman Sallie, cook P Husson, res Ft Wayne ave.
Owen Miss Cora M, res 214 s Thirteenth.
Owen Henry (Rebecca), res West Richmond.
Owen Thomas M (Mary B), plasterer, res 204 s Fourteenth.
Owen William B (Carrie B), street sprinkler, res 214 s Thirteenth.
Owens Angemine, (col), lab, res 241 s Third.
Owens Eli S (Julia), teamster, res West Richmond.
Owens Henry P (Rebecca), trav agt Wayne Agrl Co, res W Richmond.
Owens John S (Sarah E), clk John H Roling, res 100 n Nineteenth.
Oxendine Simson (col) (Mary J), stone mason, res 717 s Seventh.
Oxer John G (Lucy) (J G Oxer & Son), res 133 s Twelfth.
Oxer Orange E (J G Oxer & Son), res 133 s Twelfth.
Oxer J G & Son (John G Oxer, Orange E Oxer), meat market, dealers in fresh and salt meats, poultry, etc, 1036 Main.

P

Pacific Express Co, Thomas C Davis agt, 704 Main.
Pack Charles (Laura A), res 519 s A.
Pack Mrs Laura, res 27 n Sixth.
Paddock Charles E (Laura E), dentist, 49 n Eighth, res s w cor Main and Twenty-first.
Paddock Charles H (Mary A), res s w cor Twenty-first and Main.
Page Elias H (Mary A), plasterer, res 48 s Fifth.
Page Miss Hannah S, retoucher Swain's photo gallery, res s e cor Twenty-first and Main.
Page John C (Lucinda G), detective, office over 730 Main, res s e cor Twenty-first and Main.
Page Louis M (Ella), shipping clk Wayne Agrl Co, res 214 n Fourteenth.
Page Millie A (wid George), res 534 n Fourteenth.
Page Park (Carrie), wks Zeller & Co, res 116 n Eighteenth.
Page William, plasterer, bds 48 s Fifth.
Paige Miss Lillie E, res 308 n Twelfth.
Paige Ralmaro, lawyer, 537 Main, res 308 n Twelfth.
Paige Ralph A (Mary E), res 308 n Twelfth.
Paine, see also Payne.
Paine Charles S, tailor, over 807 Main, rooms same.
Painter James L, wks Eli Evans, res 1216 n F.

Office and School Scratch Books Miscellaneous, Blank & School Books at NICHOLSON & BRO. 729 Main Street.

SEWER PIPE — AT — Mather Bros. Richmond, Ind.

Painter Philip (Mary), lab, res 1216 n F.
Painter Miss Sarah J, res 1216 n F.
Painter Thomas (Elizabeth), lab, res 400 n Fourth.
Painter Thomas (Elizabeth), lab, res over 400 Main.
Palmer Edwin D (Ellen J), postmaster, res 115 n Fifteenth, tel 197.
Palmer Harry E, fireman C St L & P Ry, res 115 n Fifteenth.
Palmer Minnie (wid Ward), res 30 n Sixth.
Palmer Rebecca (wid Joseph), res 101 s Sixth.
Parcels Daniel (Mary), molder, res 22 n Seventh.
Parcels William, blacksmith, res 22 n Seventh.
Pardieck Aloysius (B Pardieck & Sons), res 207 s Fifth.
Pardieck Bernard (Lizzie) (Pardieck & Sons). res 207 s Fifth.
Pardieck Miss Carrie, res 207 s Fifth.
Pardieck Frank, carriage blacksmith P Schneider.
Pardieck Fred (Bernandenia), chair factory 116 s Fifth, res same.
Pardieck Henry (Pardieck & Sons), res 207 s Fifth.
Pardieck & Sons (Bernard, Henry and Oloysius), furniture, 505 and 507 Main.
Parish Mary (wid Wm), res 403, cor Third and n D.
Park Edward, wks Dan Hill, res 17 Ft Wayne ave.
Park Edwin, sr, (Lydia), wks Patterson & Co, res 17 Ft Wayne ave.
Park Harry, res 412 Main.
Parkes Harry, clk Quaker City Chair Co, bds Germania Hotel.
Parker Miss Aldah V, res Sevastopol.
Parker Miss Alice, student, res Earlham Place.
Parker Miss Carrie, res 32 s Eleventh.
Parker Chas O, wks Wayne Creamery Co.
Parker Columbus L (Sadie A), painter, res 523 n Eighteenth.
Parker Daniel R (Mary A), res 32 s Eleventh.
Parker Edwin E (Carrie E), local editor Daily Palladium, res 220 s Ninth.
Parker E W, clk Pogue & Miller, bds 33 n Seventh.
Parker Franklin, student, res Earlham Place.
Parker Geo, (col), (Elizabeth), lab, res 449 s Fourteenth.
Parker John P (Mary J), res Earlham Place.
Parker Oscar, (col), (Abbey), lab, res 827 s F.
Parker Patrick (Mary), lab, res Sevastopol.
Parker Rebecca, domestic 35 s Eleventh.
Parker Samuel (Nancy E), res Sevastopol.
Parker Miss S Murry, res Earlham Place.

Wire Goods. Window Guards, Wire Signs, Store Fixtures, Flower Stands, Floral Designs, } W. T. BARBEE Iron and Wire Works

GOOD GOODS AT BOTTOM PRICES. **D. B. CRAWFORD & SON,** 528 Main St.

Parker Theodore C (Lizzie V), res Sevastopol.
Parker Elisha (Martha), farmer, res Spring Grove.
Parrish Susan J (wid Nathaniel), res Spring Grove.
Parry Chas M, clk Richmond Truck Co, bds 1008 Main.
Parry Colonel, bds 1008 Main.
Parry Miss Esther, res 226 n Ninth.
Parry Isaac, plasterer Parry & Co, res 226 n Ninth.
Parry Robert (Esther V), (Parry & Co), res 226 n Ninth.
Parry Webster (Lou M), notary public, and sec'y Richmond Truck Co, 1001 Main, res 1008 Main.
Parry William, farmer, pres C R & Ft W Ry, office Union Depot, res Union pike, 2 m n city.
Parry Wm, jr, clk C St L & P Ry, res 226 n Ninth.
Parry Wm R, clk C St L & P Ry, res 226 n Ninth.
Parshall Daniel T (Sarah A), carp Gaar, Scott & Co, res 120 n Fifth.
Parshall Miss Olive R, res 120 n Fifth.
Parshall Nathaniel (Anjanet), carp, res 808 n I.
Parshall Ulysses L, lab, res 808 n I.
Parson Sames (Susan), engineer No 2, res 17 n Fifth.
Parsons Wm, blacksmith, res 22 n Seventh.
Pasther H, wks E Smith & Co.
Patent Flue Thimble Co, 933 Main, Geo Eckel, pres, John I Yaryan, treas, John L Rupe, sec'y.
Patterson Anthony J, wks Hoosier Drill Co, res 207 n Fifth.
Patterson Chas, teamster J W Moore, res 207 n Fifth.
Patterson Elwood (Sarah H), (E Patterson & Co), res 118 n Fifth.
Patterson Miss Emma R, res 118 n Seventh.
Patterson Hannah (wid Wm), res 207 n Fifth.
Patterson Miss Ily M L, res 207 n Fifth.
Patterson John C (Sarah), trav agent, bds 16 s Seventh.
Patterson John W, trav agt E Patterson & Co, res 118 n Seventh.
Patterson Miss May E, res 207 n Fifth.
Patterson Miss Nellie, res 1421 n G.
Patterson Samuel T (Mary A), carp, res 1421 n G.
Patterson Mrs Sylvia J (wid Robert), res 16 s Ninth.
Patterson Hannah (wid Isaac), res 37 s Eighth.
Patty Josephene, res over 22 n Ninth.
Pauline Fred (Mary), baker P Husson, bds 823 Main.
Paulus Walker, painter Gaar, Scott & Co, bds 1518 n A.
Paust August (Eliza H), res 603 s Eleventh.

Nicholson & Bro. are Head-quarters for **Office Supplies,** 729 Main Street.

Telephone to **MATHER BROS'** for COAL

Pavey Chas, wks M C Henley.
Pavey Saml (Anna), brick mason, res 108 n Sixteenth.
Pavey Wm (Ellen), brick mason, res 66 s Sixteenth.
Paxson Geo L, res 216 n Eleventh.
Paxson Miss Gertrude H, res 233 n Tenth
Paxson Miss Iona M, res 216 n Eleventh.
Paxson Isaac H (Ellen C), meat market, 181 Ft Wayne ave, res 216 n Eleventh.
Paxson John M (Elizabeth), wholesale meat market, 179 Ft Wayne ave, res cor Tenth and C.
Paxson Miss Susie S E, res 216 n Eleventh.
Paxson Wm T, machinist Gaar, Scott & Co, res 216 n Eleventh.
Payne, see also Paine.
Payne Benj M, bkpr S L Wiley, Construction Co, bds Arlington House.
Payne Everett H, bkpr M Cullaton & Co, res 1120 Main.
Payne Hermon B (Amy), (M Cullaton & Co), attorney at law, notary public, and U S commissioner, over 724 Main, tel 116, res 1120 Main.
Payton Isaac, (col), lab, res 730 n Fifteenth.
Peacock Miss Emma L, res 328 n Sixteenth.
Peacock Osro (Jennie), fireman R R, res 12 s Ninth.
Peacock Peter A (Mary), carp, res 16 n Nineteenth.
Peacock Thos (Emeline E), carp, res 323 n Sixteenth.
Peacock Wm E, res 323 n Sixteenth.
Peck Miss Carrie, res Commercial House.
Peck Florence E, clk M E Bonsall, res Commercial House.
Peck Leslie E, clk Commercial House.
Peele David, (col), driver Geo Eggemeyer, bds 127 Ft Wayne ave.
Peele Miss Mattie L, res 104 s Thirteenth.
Peelle Chas F (Josephine E), wks roller skate factory, res 225 s Eleventh.
Peelle William A (Eveline), (Peelle & Robbins), res 104 s Thirteenth.
Peelle & Robbins, (Wm A Peelle, John F Robbins), lawyers, over 500 Main.
Peer Jacob (Mary), carp E Smith & Co, res 125 s Tenth.
Peer Miss Laura L, res 125 s Tenth.
Pein Fred (Lena), res 802 n Eighth.
Pein George, carpenter, res 802 n Eighth.
Pein Matthew (Sophia C), wks Chase Piano Co, res 615 s Seventh.

WROUGHT IRON FENCES. W. T. BARBEE IRON & WIRE WORKS, Lafayette Ind.

Dress Goods, Black & Fancy Silks, D. B. Crawford & Son 528 Main Street.

Peirce Samuel (Lillie), brick molder, res 317 n Nineteenth.
Peltz Joseph (Wilhelmina), tailor J E Peltz, res 129 s Tenth.
Peltz John E (Anna), merchant tailor, 901 Main, res 211 s Eleventh.
Pence Miss Ella, (Pence Sisters), rooms 129 n Sixth.
Pence Miss Kate, (Pence Sisters), rooms 129 n Sixth.
Pence Mahaley (wid John), rooms 129 n Sixth.
Pence Sisters (Ella, Kate), dressmakers over 819 Main.
Pennell Mark (Callie O), clk Irvin, Reed & Sons, res 33 s Seventh.
Pentland Jacob K (Martha J), carpenter, res 807 n G.
Perham William, night clk P Merkle & Co, res 909 n G.
Perkins Lyman B (Minnie C), miller, res 415 n D.
Perry Benjamin P (Elizabeth R), president Richmond Machine Works, res 403 n Eleventh.
Perry Charles C, supt C U Tel Co, res 26 n Seventh, tel 175.
Perry James, lawyer, office 406 Main, res 102 n Sixth.
Perry James, res 203 s Ninth.
Perry Mrs Martha, res 121 s Tenth.
Perry Miss Mary E, school teacher, res 26 n Seventh.
Perry Mrs Ruth M, res 26 n Seventh.
Perry William (col) (Edna), lab, res 220 s Thirteenth.
Personett Charles H (Elizabeth) (Richmond Carpet Co), res 48 s Seventh.
Personett James (Rebecca), wks Gaar, Scott & Co, res Sevastopol.
Personett Joseph (Jane), res Sevastopol.
Personett Lorenzo D (Mary E), res 48 s Seventh.
Personett Miss Minnie M, res Sevastopol.
Personett Miss Susan, res Sevastopol.
Personett Thaddeus C (Kate), grocer, Sevastopol.
Petchell James A (Isabella L), res 211 s Seventh.
Peters August (Rosana), carver Chase Piano Co, bds Germania Hotel.
Peter Stephen, wks A Frick, res 421 n Eleventh.
Peterson Albert, wks E Smith & Co, res 200 s Fourth.
Peterson Charles A, grocer, 427 Main, res 200 s Fourth.
Peterson Charles P (Sarah K), **supt Richmond Foundry Co, patentee and Manfg Peterson's Belt Holder, 1106 n E,** res 1306 Main.
Peterson Edward (Lilla F), carpenter, res 108 s Fourth.
Peterson Miss Grace, bkpr C P Paterson, res 1306 Main.

All kinds of BLANK BOOKS --AT-- NICHOLSON & BRO.

Sunday Creek Coal —AT— *Mather Bros.*, Richmond, Ind.

Peterson Miss Ida, res 100 s Fourth.
Peterson John G, res 200 s Fourth.
Peterson John V, res 100 s Fourth.
Peterson Louis J, machinist, res 100 s Fourth.
Peterson Miss Mary L, res 100 s Fourth.
Peterson Miss Mollie, res 200 s Fourth.
Peterson William H, machinist, res 100 s Fourth.
Peterson Wm (Ellen), painter, res 103 n Sixth.
Pfeiffer Max J (Julia), varnisher Chase Piano Co, res 24 n Third.
Phibbs Kate, domestic s Fifteenth.
Philbrooks Edward R (Lizzie), day clk Grand Hotel, res Huntington House.
Philbrooks John H (Jeannette), propr Huntington and Grand Hotels n e cor Seventh and Main and 619 Main, res Huntington House.
Phillips Andrew (Hattie), res 901 n Thirteenth.
Phillips Elwood C, supt R Roller Skate & C Co, bds Bryson House.
Phillips House, John Cregmile propr, 14 and 16 n Sixth.
Phillips James (Dora), lab, res 129 Ft Wayne ave.
Phillips John, wks W U Tel Co, bds Phillips House.
Phillips' Opera House, over 604, 606 and 608 Main, Dobbins Bros managers.
Pickens Maria (wid Robert), res 721 s Seventh.
Pickins Thomas (Kittie), propr Railroad feed and sale stable, 411 n Eighth, res 409 n Eighth.
Pickett Albert J (Harriette E), real estate, loan and collection, 4 s Eighth, res 46 s Fifth.
Pickett Miss Clemy A, notary public, res 52 n A.
Pickett John T (Nancy A), lumber dealer, res 52 n A.
Pickett Miss Lizzie, res 316 n Thirteenth.
Pickett Miss Lulu, res 316 n Thirteenth.
Pickett Martha J (wid Benjamin), res 316 n Thirteenth.
Pickett Oliver B (Mary J), wks Hoosier Drill Co, res 604 s Ninth.
Pickett William H, res 316 n Thirteenth.
Piehl Albert (Sarah A), teamster, res 317 n A.
Piehl Miss Ella, bkpr J B Gilbert, res 1229 s Thirteenth.
Piehl Miss Emma, res 1229 s Thirteenth.
Piehl George W, molder, res 1229 s Thirteenth.
Piehl John F (Louisa), molder, res 1229 s Thirteenth.

Iron Shutters, Balconies, Gratings, Bank Work, Area Railings, Stable Fittings, Ornam'tl Roof Crestings. } W. T. BARBEE Iron and Wire Works. LAFAYETTE, INDIANA.

Gents' Suits made to Order, D. B. Crawford & Son 528 Main St. RICHMOND

Piehl William F (Anna E), bkpr E F Rosa, res 518 s Eighth.
Piening Charles (Josephine M), brick burner, res 617 s Ninth.
Pierce George A (Charity E), painter, room 19 Tremont Block, res 129 s Ninth.
Pierce Isaac (Rebecca), lab, res 603 s Sixth.
Pierce Samuel F (Lillie D), brick molder, res 317 n Nineteenth.
Pierson Charles, fireman C H & D Ry, bds 410 n Eleventh.
Pierson Demsey J (Lydia), wks Hoosier Drill Co, res over 1310 Main.
Pierson Edward W (Ruth M), res 400 n Eleventh.
Pierson Miss Maggie, res 400 n Eleventh.
Pierson Samuel M, grocer, 193 Ft Wayne ave, tel 35, res 400 n Eleventh.
Pierson Stephen P (Kate), cond P C & St L R R, bds Arlington House.
Pilgrim Clemence (Anna), wks Garr, Scott & Co, res 920 s Fourteenth.
Pille Frank H (Anna M), cigar maker, res 319 s Fourteenth.
Pills B F, carpenter Richmond Machine Works.
Pinkham Arthur E, printer Enquirer, res West Richmond.
Pitman Hiram (Maggie E), teamster, res Williamsberg pike, near 1st toll gate.
Pitman Joseph A (Mary), meat market, 313 s Seventh, res same.
Pitman Levi S, meat market 1016 Main, bds 317 s Seventh.
Pitman Morris (Jennie), teamster, res Williamberg pike, near 1st toll gate.
Pitts Benjamin F (Sarah E), wks Richmond Machine Wks, res 224 n Fifth.
Pitts Miss Mattie, milliner M A Kielhorn, res 224 n Fifth.
Pitts Miss Rena, res 224 n Fifth.
Place James W (Kate), saloon and pool room, 607 Main, res 1115 s A.
Placke Harmon (Anna), lab, res 730 s Sixth.
Placke Henry (Carrie), cigar maker, res 421 s Eleventh.
Plants John S (Elizabeth H) (Plants & Newby), res 408 Main.
Plants & Newby (Jno S Plants, E N Newby), cash grocery, 408 Main. A full line of groceries always on hand, to be sold cheap for cash.
Pleasants Mrs Anna, res s Main bet Eighteenth and Nineteenth.
Pleasants Evan E (Lydia E), painter, 1033 Main, res 60 s Seventeenth.
Pleasants J Arthur, messenger First Nat'l Bank, res w s Seventeenth, Linden Hill.

A BEAUTIFUL HOLIDAY DISPLAY IN SEASON at NICHOLSON & BRO. 729 Main St. Richmond.

Mather Bros. Sell COAL CHEAP.

Pleasants James A, res 60 s Seventeenth.
Pleasants James A, rms s Main, bet Eighteenth and Nineteenth.
Pleasants John H, student, res w s s Seventeenth, Linden Hill.
Plickebaum Louis, clk J G Vehr, bds 139 s Fifth.
Plummer Oliver S (Emily), carriage blacksmith P Schneider, res 139 s Fifth.
Plunkett Hugh, molder, res Sevastopol.
Plunkett Peter (Anna), res Sevastopol.
Poe Miss Amanda, stenographer R City Mill Works, res 42 n Eleventh.
Poe Miss Sallie, res 42 n Eleventh.
Poe Miss Sarah E, asst librarian Morrisson Library, res s w cor Eleventh and n A.
Pogue Americus L (Frances), china, glass and queensware, 717 Main, res 1416 Main.
Pogue Charles H (Adda B), (Pogue & Miller), res 1304 Main.
Pogue Miss Frances C, res 1416 Main.
Pogue George N, manager A L Pogue's queensware store, 717 Main, res 1416 Main.
Pogue & Miller, (Charles H Pogue, George W Miller), wholesale hardware, 900 and 902 Main, tel 93.
Poinier Charles P, printer M Cullaton & Co, res 24 n Ninth
Poinier George H (Ida M), res 24 n Ninth.
Pohlmeyer Mrs Dena (wid Harmon H), res 610 s Sixth.
Pohlmeyer John H (Mary E), wks Haynes, Spencer & Co, res 610 s Sixth.
Polk Dalas, (col), (Amanda), lab, res 218 s Twelfth.
Polley Charles C (Mary J), farmer, res over 916 Main.
Pollock John G (Sarah K), operator W U Tel Co, res 127 s Ninth.
Pollock Miss Isabel, dressmaker, res 200 s Eleventh.
Pollock Joseph, carpenter, res 224 n Sixteenth.
Pollock Martha (wid Joseph), res 119 s Ninth.
Polly George, (col), porter Joe Moorman, res P Hussons Restaurant.
Pope Mrs Sarah (wid James), keeper 1st tollgate, west city on National Pike, res same.
Popp George C, clk H A Thomas, res over 4 s Fifth.
Popp John D (Elizabeth), clk William Cavanaugh, res 330 s Eleventh.
Popp Mary (wid John), res 25 s Fifth.
Port Carl, res Phillips House.

Wire Goods. Chairs and Settees, Summer Houses, Screens, and all kinds of Wire Cloth, **W. T. BARBEE,** IRON AND WIRE WORKS,

JERSEY JACKETS AND SHAWLS at D. B. CRAWFORD & SON, 528 Main St. Richmond, Ind.

Port Miss Gipsey, res Phillips House.
Port Mortimer, wks R City Chair Co, res Phillips House.
Porled Ezekiel, machinist R City Mill Works.
Porter James G, machinist, res E and n J.
Porter Miss Lizzie A, dressmaker, Miss C E Deeds, res cor Seventeenth and n J.
Porter Miss Sallie, res 403 cor Third and n D.
Porter Samuel (Anna), wks E Aiken, res end n J.
Porter Scott (Eliza), cooper Geisler & Stout, res Paris pike, near Fleecy Dale Woolen Mills.
Porterfield Elizabeth A (wid John L), boarding house, 411 n Thirteenth.
Porterfield Fred W, wks Chase Piano Co, res 303 n Eleventh.
Porterfield Homer (Porterfield & Co), res 303 n Eleventh.
Porterfield Miss Lida, res 411 n Thirteenth.
Porterfield Marcus, painter, res 411 n Thirteenth.
Porterfield Marcus C (Cora), blacksmith Wm C Starr & Son, res 230 n Twentieth.
Porterfield Minerva J (wid David A), res 303 n Eleventh.
Porterfield Oscar G, res 303 n Eleventh.
Porterfield & Co (Homer Porterfield, Wm E Jenkinson), bakery and lunch room, 195 Ft Wayne ave.
Posell John H (Malissa), carpenter, res 31 n Fifteenth.
Posey Miss Della, school teacher, bds 109 n Fifteenth.
Post Elias E (Mary R), lawyer over 6 n Seventh, res ———.
Post Samuel, insurance agt, rooms 21 s Seventh.
Post Swain A, insurance L A Post & Co, bds 25 n Ninth.
Post S A & Co, (Swain A, Elias E), insurance agts over 6 n Seventh.
Post Office, Edwin D Palmer postmaster, s e cor n A and Eighth, tel 79.
Posther Henry, wks E Smith & Co, res 309 s Eighth.
Posther Louis, blacksmith H C Larsh, res 309 s Eighth.
Posther Miss Mary, res 309 s Eighth.
Posther Wilhelmina (wid Fred), res 309 s Eighth.
Potts Elizabeth (wid John), res 106 s Ninth.
Potts John, (John Potts & Son), res over 914 Main.
Potts Joseph H, (John Potts & Son), res 914 Main.
Potts John & Son, (John Potts, Joseph H Potts), stoves and tinware, house furnishing goods, 914 Main.
Poulter Milton D (Mary E), grocer, 1029 Main, res same.
Poundstone John Y (Georgie), cashier Ft dept C St L & P Ry, res 205 n Tenth, tel 137.

WEDDING, BIRTHDAY AND HOLIDAY GIFTS AT Nicholson & Bro. No. 729 Main Street.

BEST Screened Anthracite **COAL** AT **MATHER BROS.**

Powell Albert (Lucinda), brick mason, res n w cor B and Twelfth.
Powell Charles, wks Haynes, Spencer & Co, bds over 829 n E.
Powell Edward J (Julia), brick mason, res 323 s Thirteenth.
Powell George (Ella L), tinner, res 234 s Eighth.
Powell John (col), lab Odorless Ex Co, bds 609 s A.
Powell Miss Maria C, groceries, provisions and notions, 505 n Seventeenth, res same.
Powers Reuben B (Tean C), res 302 n Tenth.
Pratt A (Mary A), manager grocery, 836 Main, res over 918 Main.
Pratt Charles, res over 918 Main.
Pratt John R (Alice B), clk Morris & Hunt, res 216 s Thirteenth.
Prescott Harry D, del clk Van D Brown, res 100 s Ninth.
Prescott Miss Mary E, res 100 s Ninth.
Preston Dewitt B, res Spring Grove.
Preston J R (Mary V), manager Western Ins Co, Cincinnati, res Spring Grove, tel 169.
Preston Maggie (wid Bernard), dressmaker, res 313 n Fourth.
Preston Miss Mary, res Spring Grove.
Preston Spencer F, res Spring Grove.
Preston William, bartender J A Capen, bds Phillips House.
Pretzfelder Emanuel (Rachel), clk Frankel & Co, res 523 n D.
Pretzfelder Ephriam, clk Frankel & Co, res 523 n D.
Price Charles T, jr, (Clara E), (Charles T Price, jr, & Son), res 19 n Thirteenth.
Price David (Rebecca), lab, res 1316 n J.
Price Eugene W, (Charles T Price, jr, & Son), res 19 n Thirteenth.
Price Mrs Elizabeth B (wid David), res 51 s Eighth.
Price Louis E, clk Charles T Price, jr, & Son, res 19 n Thirteenth.
Price Melville C (Fannie C), hardware, paints and oils 816 Main, tel 95, res 51 s Eighteenth.
Price Milton R, lab, bds 1316 n J.
Price Philip W (Mary A), bkpr Philip Brookens, res 320 s Ninth.
Price Samuel (Mary J), junk dealer, res 630 n Tenth.
Price Thomas, machine tender R P Mill, bds n Ninth.
Price William, tailor, res 25 n Fifth.
Price Charles T, jr, & Son, (Charles T Price, jr, Eugene W Price), wholesale and retail confectioners and foreign and domestic fruit, 808 Main.

WROUGHT IRON FENCES. W. T. BARBEE IRON & WIRE WORKS, Lafayette Ind.

FACTORY FLANNELS for Skirts and Shirts at D. B. CRAWFORD & SON 528 Main St.

Primrose John (Sarah), furniture, res 412 n Eleventh.
Proney Cynthia (wid Peter), res over 179 Ft Wayne ave.
Prus Frederick (Clara), lab, res 1313 s J.
Prus Lizzie, domestic 38 s Sixteenth.
Pruyn Francis (Achsa W), wks Gaar, Scott & Co, res 45 s Seventh.
Pryor Alexander, res 325 n A.
Pryor Caroline (wid Emory), res 115 s Fourth.
Pryor Isaac (Mary), teamster, res 325 n A.
Pryor Isaac, teamster, bds 612 n Twelfth.
Pryor Rose, wks R Paper Mill, res 609 n Thirteenth.
Pryor Miss Rose, res 325 n A.
Pugh Edward D, asst transfer clk U S and Pacific Ex Co, res 40 Westcott Block.
Pugh John H (Samantha), millinery, 710 Main, res flat 33, Westcott Block.
Purham Miss Henrietta, seamstress, bds 122 Ft Wayne ave.
Purnell Charles E (Jennie C), clk W H Kenworthy, res 16 n Fifth.
Purnell Isaac R (Mary), wks Quaker City Chair Co, res 16 n Fifth.
Puthoff Frank (Uphemia), wks J M Hutton & Co, res 628 n Ninth.
Pyle Elizabeth M (wid Henry J), res 207 s Eleventh.
Pyle Miss Ella, wks Wiggins & Co, res 2 s Fifth.

Q

Quaker City Chair Co (Wm B Hadley, James W Moore, Theo Newman), 15 and 17 s Eleventh.
Quaker City Laundry, Blair Bros props, 919 Main.
Quill Hannah, domestic 232 n Tenth.
Quill John, cigar maker, res 406 n D.
Quill Miss Mary, wks Enquirer, res 406 n D.
Quill Thomas D, cigarmaker Peter Young, res 406 n D.
Quinn Bernard (Mary), trav agt, res 216 s Tenth.
Quinn Miss Cassie L, res 216 s Tenth.
Quinn Felix F, trav agt, res 216 s Tenth.
Quinn Miss Hannah C, res 216 s Tenth.
Quinn James B, trav agt, res 216 s Tenth.
Quinn Mary, (col), (wid), res 221 s Sixteenth.

The Latest popular Books always on hand at NICHOLSON & BRO. 729 Main Street.

JACKSON COAL —AT— MATHER BROS.

R

Radka Louis (Anna), lab, res West Richmond.
Rady Miss Kate A, res Sevastopol.
Rady Miss Maggie, res 828 n Tenth.
Rady Miss Mary, res 328 n Tenth.
Rady Mrs Mary (wid Dennis), res Sevastopol.
Rady Patrick, lab, res Sevastopol.
Rady Timothy (Margaret), lab, res 828 n Tenth.
Rafter Miss Mary, res 14 s Seventh.
Ragman David, lab, bds 105 s Sixth.
Ragan James B (May E), associate principal Richmond Normal School, res Preston Place, Fountain City pike.
Ragen Mary, domestic 28 n Thirteenth.
Ragstall Catharine, (col), domestic 322 n Sixteenth.
Railsback Dick S, clk S Fox & Co, res 125 s Third.
Railsback John H, conductor C St L & P Ry, bds Arlington House.
Railroad Livery, Feed and Sale Stable, Thomas Pickens propr, 411 n Eighth.
Rakars John (Louisa), wks Gaar, Scott & Co, res 513 s C.
Ramler Chas, clk Luken & Co, res 1226 Main.
Ramler Edward W, clk A G Luken & Co, res 1226 Main.
Ramler Joseph (Elizabeth), (A G Luken & Co), res 1226 Main.
Ramler Miss Josie, res 1226 Main.
Rammert Victor (Elizabeth), wks Gaar, Scott & Co, res 617 s Sixth.
Ramsey David W (Maggie A), teamster, res 219 s Ninth.
Randall Virnetta (wid), res 403 n Eighth.
Rankin Frank M (Martha G), lab, res 547 n Fourteenth.
Rankin Martin (Mary E), wks Wayne Agrl Co, res 911 n Sixteenth.
Rankin Wm, molder R Machine Works, res country.
Rankopf John B (Annie), res s C, bet Second and Third.
Rapp August, clk Kennepohl & Grapperhaus, res 641 s E.
Rapp Fannie (wid Louis), res 641 s E.
Rapp Louis, jr, wks Haynes, Spencer & Co, res 641 s E.
Rash Didama (wid Walter), res 709 n F.
Rash Miss Essie, res 709 n F.
Ratliff Benjamin S, farmer, res ½ m n w Sevastopol.

Iron Shutters, Balconies, Gratings, Bank Work, Area Railings, Stable Fittings, Ornam'tl Roof Crestings. } W. T. BARBEE Iron and Wire Works. LAFAYETTE, INDIANA.

Bottom Prices on all Domestics, D. B. CRAWFORD & SON 528 Main Street.

Ratliff Cornelius, sr, (Mary), farmer, Williamsberg pike, ½ m n w city.
Ratliff Cornelius, jr, (Sarah), farmer, Williamsberg pike, ½ m n w city.
Ratliff Joseph C (Mary F), pres Wayne County Turnpike Co, and board directors Purdue University, LaFayette, Ind, res ½ m n w Sevastopol, tel 144.
Ratliff Walter S, farmer, res ½ m n w Sevastopol.
Rattray William H (Amelia), bkpr Chase Piano Co, res 404 n Eleventh.
Rattray Wm W (Carolina S), collector Richmond Gas Co, res 402 n Eleventh.
Raughington Miss Annie, wks Huntington House, bds same.
Raughington Miss Maggie, 2d cook Huntington House, bds same.
Raukopf Eliza (wid George), vest maker, res 229 s D.
Raukopf Miss Ida, res 300 s Third.
Raukoph John (Annie), barber, res 311 s Seventh.
Rausch Adam (Catharine), wks Wayne Agrl Co, res 536 s Sixth.
Rausch Chas, wks Chase Piano Co, res 536 s Sixth.
Rawn Frank T (Mary A), switchman at bridge C St L & P Ry, res 412 n Fifth.
Rawn Geo E, wks Gaar, Scott & Co, res 412 n Fifth.
Ray Nathan H (Mary), (Ray & Harvey), res 103 n Fifteenth.
Ray & Harvey, (Nathan H Ray and Wm E Harvey), wholesale fancy groceries, 419 n Eighth and 809 n E, tel 151.
Reading Room Free, W C T U, over 901 Main.
Reaga Delia, domestic 119 n Third.
Reckers Joseph (Anna), boots and shoes, 330 s Fifth, res same.
Reddinghaus Elizabeth (wid Harmon), res 1008 J.
Reddinghaus Benjamin (Margaret), propr brick yard, res 1323 s J.
Reddinghaus Frank, res 1323 s J.
Reddinghaus Miss Mary M, res 1323 s J.
Reddish Sanford (Martha A), clk claim agt office C St L & P Ry, Union Depot, res 135 s Seventh.
Redman Geo W (Mary L), contractor, res 216 n Twelfth.
Reed Adam (Abigail), stone mason, res Sevastopol.
Reed Alonzo W (Isabelle A), blacksmith foreman Wayne Agrl Co, res 320 n Nineteenth.
Reed Benjamin (Sarah F), blacksmith Wayne Agrl Co, res 1212 n G.

HAVE YOUR MAGAZINES BOUND PAPER BOXES MADE TO ORDER at NICHOLSON & BRO. 729 Main Street.

Fire Brick and Clay —AT— MATHER BROS.

Reed Calvin, (col), stone mason, res w s Hillsborough pike, 1 n bridge.
Reed Green, (col), collection agt rms over 631 Main.
Reed Frank (Laura), wks Gaar, Scott & Co, res Sevastopol.
Reed Frank I, (Irwin Reed & Sons), res 42 n Eighth.
Reed Irwin (Mary M), (Irwin Reed & Sons), res 42 n Eighth.
Reed James A (Mattie), plasterer, res 50 s Seventh.
Reed Joseph E, plasterer, res Sevastopol.
Reed Miss Mary, res 22 s Seventh.
Reed Miss Mattie E, res 42 n Eighth.
Reed Sarah, domestic s end Eighteenth and Nineteenth.
Reed Miss Stella J, res 320 n Nineteenth.
Reed Steven (Lizzie), machinist, bds 114 n Eleventh.
Reed Wm M, machinist, res Sevastopol.
Reed Irwin & Sons, (Irwin, Frank), hardware, nails, glass and agrl implements, 631 and 633 Main, tel 71.
Reeder Chas (Ella), engineer C H & D Ry, res n s n I, 1 w Tenth.
Reers Anton B, stone mason, res 108 n Seventeenth.
Rees Samuel (Elizabeth), hatter, 10 s Seventh, res same.
Reese Miss Cassie V, school teacher, res 401 s Eleventh.
Reese Harry, lawn mower, res 210 s Eleventh.
Reese Joseph H, molder, res 401 s Eleventh.
Reese Miss Katie, res 210 s Eleventh.
Reese Miss Laura V, masquerade costumes, res 210 s Eleventh.
Reese Wm, farmer, res Hillsborough pike, 4 n bridge.
Reese Wm E, (Mary), res 401 s Eleventh.
Reese Wm F, molder Wayne Agrl Co, res 401 s Eleventh.
Reeves Arthur M, sec'y Champion Roller Milling Co, res Reeveston, s end Sixteenth.
Reeves James E (Hannah E), pres 1st Nat Bank, and pres C Roller Milling Co, res 222 n Tenth.
Reeves James F (Mary R A), cash 1st Nat Bank, pres Champion Roller Skate and Wagon Co, and Evans, Ferguson & Reeves, res 223 n Thirteenth.
Reeves Miss May, res 222 n Tenth.
Reeves Orange D (Matilda), trav agt Hoosier Drill Co, res 1324 Main.
Reeves Orange D, sec'y and treas Richmond Roller Skate and Castor Co, res 220 n Thirteenth.
Reeves Wm P, res 222 n Tenth.
Reichert Chas H, butcher, res 225 s Twelfth.

Wire Goods. Window Guards, Wire Signs, Store Fixtures, Flower Stands, Floral Designs, W. T. BARBEE Iron and Wire Works

TABLE LINEN AND TOWELS, HOSIERY, CORSETS & GLOVES, at D. B. CRAWFORD & SON, 528 Main St.

Reichert John C (Magdalene), butcher, res 225 s Twelfth.
Reichert Miss Lulu A, res 225 s Twelfth.
Reichly Louis (Anna M), wks C St L & P Ry, res 94 Liberty ave.
Reid Alexander S, shipping clk John W Grubbs & Co, res Newport pike, 1½ m n city.
Reid Mrs Alice, res 408 s Fifth.
Reid Annie (wid Andrew), res 600 n D.
Reid Ann G (wid Daniel), res 100 s Eighth.
Reid Daniel G (Ella C), teller 2d Nat Bank, res 227 n Tenth.
Reid James P (Alice), trav agt, res 600 n D.
Reid Lucy, domestic 32 s Eleventh.
Reid Miss Mary A J, res 26 s Eleventh.
Reid Miss Nettie, res 408 s Fifth.
Reid Richard C, res 326 n Eleventh.
Reid William S (Sarah J), (Reid, Beeler & Co), res 326 n Eleventh.
Reid, Beeler & Co, (Wm S Reid, Christopher C Beeler, John P Smith, Edgar G Hibberd), pork packers, 421 n Eighth, office tel 63, pork house 63½.
Reider Albert, teamster, bds 312 Main.
Reif, see also Rife.
Reif Caroline (wid George), res 229 n Sixth.
Reif Fredk A (Emma E), bakery and confectionery, 404 n Eighth, res 218 n Seventh.
Reif Miss Mary, res 229 n Sixth.
Reitter L M, wks E Smith & Co.
Relyea Miss M H, hair dresser, 25 n Eighth, res same.
Renk Andrew, wks R City Mill Works, res 507 n Seventeenth.
Renk Fred, wks Zeller & Co, res 307 s Ninth.
Renk Geo (Amelia), butcher, res 405 s Eighth.
Renk Geo (Alice), foreman E Smith & Co, res 415 s Ninth.
Renk Margaret (wid George), res 507 n Seventeenth.
Renk Margaret (wid Simon) res 307 s Ninth.
Renk Simon, butcher J G Oxer & Son, res 307 s Ninth.
Reneker Henry, (col), (Mary), lab, res 211 s Tenth.
Rentzsch Otto, dry goods and notions, 904 and 906 Main, bds Arlington House.
Reynolds ———, wks Hoosier Drill Co, res 205 s Ninth.
Reynolds ——— (wid), res 808 n D.
Reynolds Benjamin (Ida), barber, res 320 n Seventh.
Reynolds George W (Ester), lab, res Sevastopol.

Office and School Scratch Books Miscellaneous, Blank & School Books at NICHOLSON & BRO. 720 Main Street.

Everybody buys their COAL of Mather Bros.

Reynolds Erie L (Lillie H), boots and shoes, 530 Main, res 1007 s A.
Reynolds George W (col), porter Huntington House, bds same.
Reynolds Morris B (Rachel J) photographer, cor Ft Wayne ave and Sixth, res 101 Ft Wayne ave.
Reynolds Stewart, wks Wm Baxtor, W Richmond.
Reynolds William F, school teacher, bds 26 s Thirteenth.
Rhoads Elizabeth (wid Silas S), res 25 n Third.
Rhoads James S, mail agt, res 25 n Third.
Rhoder Chris, wks Wiggins & Son.
Rhoder Henry, wks Wiggins & Son.
Rice Daniel (col), barber, 543 n Twelfth, bds same.
Rice Rufus (col), res 808 n Sixteenth.
Rice William (Hettie A), lumber dealer, res 114 s Twelfth.
Rich Daniel C (Esther A), carpenter J N Hodgin, res cor Fourth and A.
Rich Harvey (Hester), carpenter, res 101 s Fourth.
Rich Miss Lillie M, seamstress, res 207 n Sixth.
Rich Peter (Ann M), carpenter Gaar, Scott & Co, res 207 n Sixth.
Rich Reuben (Lucetta), wks Gaar, Scott & Co, res 1029 n I.
Richardson Joseph W, molder Hoosier Drill Co, res 26 n Seventeenth.
Richardson Lewis H (Susanna), res 26 n Seventeenth.
Richey Everett A (Alice J), deputy clk Wayne Circuit Court, res 28 n Thirteenth.
Richey Louis, wiper C St L & P shops, res 108 Ft Wayne ave.
Richey Susan (wid), res 125 s Second.
Richey Walter M (Jennie), engineer C S L & P Ry, res 108 Ft Wayne ave.
Richie Malcomb, typo Palladium.
Richmond Bentwood Co, L R Mansfield prop, mfrs spokes, felloes and bent wood, 203 and 205 n Third.
Richmond Business College and Telegraph Institute, over 725, 727 and 729 Main, J K Beck & Co, props.
Richmond Brass and Babbitt Works, John H Wooler prop, 1018 Main.
Richmond Carpet Co, A W Meyer & Co, prop, 727 Main.
Richmond Chair Co, James E Thomas pres, D Surface secy and treas, manfg of Double Caned Chairs, 1233 n E, tel 156.
Richmond Check Rower Co, Henry Farmer pres, W C Shoemaker secy and treas, 1104 to 1110 n E.

Wire Goods. Chairs and Settees, Summer Houses, Screens, and all kinds of Wire Cloth, **W. T. BARBEE,** IRON AND WIRE WORKS.

3 patent unlaundered Shirt, "the boss." D. B. CRAWFORD & SON.

Richmond City Bill Posters, Dobbins Bros, office Phillips Opera House.

Richmond City Dye House, Conrad Winkler propr, 1011 s C.

Richmond City Mill Works, mfg and dealer in flouring mill machinery, 1601 n F, J G Lemon pres, L T Lemon secy and treas, C F Walters mechanical manager, tel 2.

Richmond City Street R R Co, J F Miller pres, Jas Ratliff vice pres, H I Miller treas and secy, office 15 s Seventh.

Richmond City Water Works, J M Hutton pres, W P Hutton treas, J B Craighead, secy.

Richmond Democrat, James Elder publisher, 537 Main.

Richmond Daily and Weekly Independent, Frederick Maag propr, Mrs D M Jordan editor, over 600 Main, tel 94.

Richmond Enquirer, (weekly), over 601 Main, Edward Warwick editor and propr.

Richmond Evening Item, see Evening Item, tel 78.

Richmond Fence Co (Edgar Henley, Alva J Henley), mnfrs Richmond combination Fence, 1006 Main.

Richmond Foundry Co, Charles H Coffin pres, W C Shoemaker sec and treas, 1104 to 1110 n E.

Richmond Gas Co, works cor First and Main, office 818 Main, J M Starr pres, C C Binkley secy, Benj Starr treas.

Richmond Grain Exchange, Thomas Jordan propr, room 1 Tremont Block.

Richmond Gutter Hanger, Van Uxem & Co, 625 Main.

Richmond Machine Works, B P Perry pres, L H Bunyan secy, mfrs balanced valve engines, saw mills, tile mills etc, on railroad, n e Union Depot, tel 4.

Richmond Meat Market, Busch & Kimmerle proprs, 909 Main.

Richmond Normal School, n B, bet Eleventh and Twelfth.

Richmond Palladium, (daily and weekly), 831 and 833 Main, Isaac Jenkinson, ed and prop, tel 21.

Richmond Paper Mill, James S Ostrander, supt Williamsburg Pike, near city limits.

Richmond Roller Mills, C G Carpenter manager, manfrs Fancy Roller Flour, n w cor Second and n C.

Richmond Roller Skate and Caster Co, mfrs Roller Skates and casters, 1031 n E, office 1031 Main.

Richmond Shirt Factory, E P Denson prop, 610 Main.

Richmond Street Railway and Transfer Co, 15, 17 and 19 s Seventh.

Nicholson & Bro. are Headquarters for Office Supplies, 729 Main Street.

Sunday Creek Coal —AT— *Mather Bros.*, Richmond, Ind.

Richmond Sunday Register, M Cullaton & Co props, 11 and 11½ s Eighth.

Richmond Telephone Exchange, see Central Telephone Exchange.

Richmond Telegram, (weekly), over 917 and 919 Main, E C Martin, ed and prop.

Richmond Truck Mfg Co, 1001 Main, Jno Henley pres, David H Hill treas, Webster Parry secy.

Richmond Vidette, Felix V Anderson mang, J B Collett ed, 617 Main.

Richmond Volkszeitung, (weekly), over 600 Main, F Maag prop, Peter Young editor.

Richmond Weather Strip Co, W T Dennis pres, Frank Dennis secy and treas, Joseph F Rowlett genl agt 404 Main.

Richmond Woolen Mills, Test & Bros proprs, on White River, ½ mile s w city limits.

Rick Henry (Annie), butcher, res 427 s H.

Rider Albert, wks Odorless Excavating Co.

Rider Miss Della, res 116 s Sixth.

Rider Eli, wks Thomas Pickens, res 719 n Eighth.

Rider James A, foreman Odorless Excavating Co, res 312 Main.

Rider Jennie, domestic, 40 s Eleventh.

Rider John H (Sarah), lab, res West Richmond.

Rider William (Anna), horse buyer, res 116 s Sixth.

Rieger Henry (Magdalena), lab, res 701 s Eighth.

Rieger Miss Lena, res 701 s Eighth.

Rietmann John, wks H H Meerhoff, bds 119 s Tenth.

Rief, see also Reif.

Rife Daniel W (Mary L), wks Fry Bros, res 404 s Twelfth.

Riffle Chauncey (Sarah), cabinet maker Haynes, Spencer & Co, res 24 n Seventeenth.

Riffle Miss Mabel, res 24 n Seventeenth.

Riggs A B (Lucy P), manager The Singer Manfg Co, 707 Main, res 21 Westcott blk.

Riley Alicia (wid James), res 614 s B.

Riley Miss Kate, dressmaker, res 614 s B.

Riley Phillips, lab Insane Asylum, res 614 s B.

Riner Russell M (Maggie A), contractor, res 310 n Ninth.

Ringhof John (Mary), wks Wiggins & Son, res 204 s Second.

Ritchie Malcolm (Jennie), printer Daily Palladium, res 219 n Sixth.

WROUGHT IRON FENCES. W. T. BARBEE IRON & WIRE WORKS Lafayette Ind.

Dress Goods, Black & Fancy Silks, D. B. Crawford & Son 528 Main Street.

Ritter Albert J, carriage blacksmith P Schneider, bds Phillips House.
Ritter Peter (Mary J), res 118 s Twelfth.
Ritz Peter (Theresa), wood carver, res 900 n Twelfth.
Rivels Daniel (col), stone mason, res 735 n Fifteenth.
Robbins Collins (Eva), lab, res ——.
Robbins Elliott (Nelia), carpenter, res 35 n Sixth.
Robbins Miss Florance, res 35 n Sixth.
Robbins Grove W (Emma E), carpenter, res 204 n Sixth.
Robbins James R (Louisa), lab, res Sevastopol.
Robbins John F (Rena G) (Peelle & Robbins), res 131 n Thirteenth.
Robbins Leah (col), domestic 101 s Eighth.
Robbins Miss Sarah (col), res 240 s Fourth.
Robbins Ruben, wks Brannon & Hawkins, res Sevastopol.
Robbins Silas (Amanda), carpenter, res 35 n Sixth.
Roberts Charles A (Mary L), painter, res 215 n Eleventh.
Roberts Eli (Mary A), farmer, res 49 s Thirteenth.
Roberts Eli (col) (Anna), turnkey city jail, res 331 s Eleventh.
Roberts Horace M (Julia), (H M Roberts & Son), res 120 n Eleventh.
Roberts John B (Allie A), res 736 n Tenth.
Robert Jonathan (Mary), retired farmer, res 49 s Thirteenth.
Roberts Lucius W (Margaret C), (H M Roberts & Son), res 122 n Eleventh.
Roberts Nelson, (col), lab, res 1230 s J.
Roberts Thomas W (Lucinda L) contractor and builder, and councilman 3d ward, res 215 n Eleventh.
Roberts H M & Son (Horace M and L W), lumber, 421 n Eighth, tel 8.
Robertson Gilbert (Elizabeth), wks Roller Skate Factory, res 139 s Third.
Robertson Lemuel, wks R Roller Skate & C Co, res 805 n G.
Robertson Miss Lizzie E, res 805 n G.
Robertson Polly, (col), (wid Robert),) res 739 n Fifteenth.
Robertson Sarah, res 805 n G.
Robertson Thos (Rebecca), lab, res 805 n G.
Robie William J (Alice N), salesman and shipper Gaar, Scott & Co, res 117 n Thirteenth.
Robinson Miss, res 407 n Tenth.
Robinson Calvin (Polly A), (col), lab, res over 151 Ft Wayne ave.

All kinds of BLANK BOOKS —AT— NICHOLSON & BRO.

Telephone to **MATHER BROS'** for COAL

Robinson Miss Elenora H, bkpr and stenographer Robinson & Co, res 242 s Fifth.
Robinson Miss Fannie M, res 242 s Fifth.
Robinson Francis W (Susan B), (Robinson & Co), res 242 s Fifth.
Robinson Francis (Katie), res 216 s Third.
Robinson Frank B, res 407 n Tenth.
Robinson Henry E (Emma B), (Robinson & Co), res 407 n Tenth.
Robinson Lucy (wid Wm), res 107 n Fifteenth.
Robinson Miss Nora H, res 242 s Fifth.
Robinson Scott, wks M C Henley, res 718 s Eighth.
Robinson Wm E (Amanda), res 18 s Third.
Robinson & Co, (Francis W and Henry E), mfrs portable and traction engines, threshers and saw mills, 210 to 228 Main, tel 5.
Robson Miss Alice res W Richmond.
Robson Miss Jane, res W Richmond.
Robson John, res W Richmond.
Robson Richard (Caroline), tailor, res W Richmond.
Rockhill Miss Jennie, domestic 231 n Tenth.
Rockhill Lizzie, domestic 309 n Tenth.
Rockupp Miss Mary (wid Chas), res 300 s Third.
Rode Miss Mary D, res 333 s Sixth.
Rodefeld August, horse shoer Eli Evans, bds Phillips House.
Rodenberger John W (Maria), (Rodenberg & Bogart), res 807 n F.
Rodenberg Joseph (Manda), res Spring Grove.
Rodenberg Stephen D, clk frt dept G R & I Ry, res 807 n F.
Rodenberger & Bogart (John W Rodenberger, Albert A Bogart), saloon, 191 Ft Wayne ave.
Rodfield Gus, blacksmith, bds Phillips House.
Roders Michael, lab C St L & P Ry, res 1111 n G.
Rogison Clarence, clk Mrs M F Dick.
Rogers Douglass S, baker P Husson, res 109 s Seventh.
Rogers Eli (Eunice), brick mason, paver and contractor, res 1100 Main.
Rodgers Laura F (wid James), res 109 s Seventh.
Rogers Lill (Maggie) restaurant, 515 Main, res n E.
Rogers Michael, wks C St L & P Ry, bds 414 n Sixth.
Rogers Sylvester E (Margery), cigars and tobaccos, 13 n Eighth, res 1010 Main.

Wire Goods. Window Guards, Wire Signs, Store Fixtures, Flower Stands, Floral Designs, } W. T. BARBEE Iron and Wire Works

GOOD GOODS AT BOTTOM PRICES. **D. B. CRAWFORD & SON,** 528 Main St.

Rohe Miss Annie M, res 333 s Sixth.
Rohe Mrs Dina (wid Frank), res 333 s Sixth.
Rohe Henry, wks Gaar, Scott & Co, bds 333 s Sixth.
Rohe Joseph (Mary), molder, res 118 n Third.
Rohe Miss Lena B, trimmer Miss L E McWhinney, res 48 s Eleventh.
Rohe Mrs Mary (wid Frank H), res W Richmond.
Roling John H (Mary A), wholesale and retail hardware, agrl Implements, paints, oils, etc, 606 and 608 Main and 11 and 13 n Sixth, tel 85, res 38 s Seventh.
Roll Casper (Belle), baggageman C St L & P Ry, res 530 s Eighth.
Rollins Miss Eva, cook John H Scott, res 319 s Tenth.
Rolson Joseph (Hattie), teamster, res 408 Twelfth.
Rolson Martha (col) (wid Ganes), res rear 208 s Eleventh.
Romberg Carrie, domestic 211 s Eleventh.
Romberg Henry H (Mary E), molder Gaar, Scott & Co, res 324 s Tenth.
Roney Edgar E, news agt, res 111 n Seventh.
Roney James W (Mary E), city editor and business manager Richmond Telegram, res 32 n Fifth.
Roney John A (Luly A), painter, res 512 s Thirteenth.
Roney John J (Catharine), news and insurance agt, 905 n E, res 111 n Seventh.
Rosa Miss Caroline, vest maker, res 433 s Fourth.
Rosa Eliza, domestic, 1224 Main.
Rosa Miss Emma H, res 509 s Ninth.
Rosa Ernest F (Deborah), Councilman 1st ward and manfr mineral waters, 433 to 439 s Fourth, tel 39, res 433 s Fourth.
Rosa Henry, wks G H Wefel, res 441 s Tenth.
Rosa John H (Louisa), foreman Reed, Beeler & Co, res 326 s Sixth.
Rosa Miss Lizzie, clk Geo Knollenberg, res 326 s Sixth.
Rosa Miss Mary, res 433 s Fourth.
Rosa William H, machinist, res 433 s Fourth.
Roscoe Marian (wid Stephen C), res 97 n Ft Wayne ave.
Roscoe Miss Ruth, dressmaker, res 97 n Ft Wayne ave.
Rose Henry (Louisa), molder, res 441 s Tenth.
Rose Thomas, livery, feed and sale stable, s w cor Seventh and n A, tel 170, bds Arlington House.
Roser Andrew, res 29 n Seventh.
Roser Edward H (Malinda), clk Emil Huck, res 29 n Seventh.

School Books and School Supplies at NICHOLSON & BRO. 729 Main Street.

SEWER PIPE — AT — **Mather Bros.** **Richmond, Ind.**

Roser Emma, domestic 48 Washington ave.
Roser Miss Emma, res 29 n Seventh.
Roser Miss Fannie, res 29 n Seventh.
Roser Frances, domestic 522 n Sixth.
Roser Phillip, molder, res 29 n Seventh.
Roser Miss Ricke, res 29 n Seventh.
Ross Miss Edith, res 512 n Sixteenth.
Ross James K (Mary J), physician, 512 n Sixteenth, res same.
Ross Miss Leota, student, res 1225 Main.
Ross Thomas E (Louisa), pilot Hook and Ladder No 2, res 44 n Fifth.
Ross Wm H (Alice C), drugs 804 Main, res 1225 Main.
Ross Wm M, student, res 1225 Main.
Rost Albert F, clk P Lichtenfels & Co, res 501 s Eleventh.
Rost Frank S, res 501 s Eleventh.
Rost Frederick F (Anna), cigar factory, 404 Main, res 501 s Eleventh.
Rost Henry (Louisa), lab, res 418 s Eleventh.
Rost Henry jr, clk Iliff Bros, res 418 s Eleventh.
Rost Herman H, saloon, 16 and 18 s Sixth, res same.
Rost Louis, tailor, res 418 s Eleventh.
Rost William F, wks Haynes Spencer & Co, res 501 s Eleventh.
Rost H H & Co (Herman H Rost), saloon, 16 and 18 s Sixth.
Rother Anna, domestic 239 s Thirteenth.
Rothert Henry sr (Anna), wks Wiggins' tannery, res 439 s Ninth.
Rothert Henry jr, molder Gaar, Scott & Co, res 439 s Ninth.
Rothert Mary E, domestic 119 n Sixteenth.
Rother Miss Mary, res 439 s Ninth.
Rothert Christopher (Augar), lab, res 542 s Sixth.
Rottinghaus Miss Alice, wks B Arnold, res 637 s E.
Rottinghaus Frank J (Mary K), lab, res 637 s E.
Rowe James (Margaret), lab Water Works, res 139 s Third.
Rowlett Jacob V, (Anna E), manager Champion Roller Skate and Wagon Co, res 209 s Twelfth.
Rowlett Joseph F (Carrie N), genl agt Richmond Weather Strip Co, res 232 s Fourth.
Rowlett Oliver B (Hannah A) (Richmond Check Rower Co), res 212 n Twelfth.
Rowlett William F, wks Richmond Weather Strip Co, res 232 s Fourth.
Rowlett Miss Minnie, bkpr Champion Roller Skate and Wagon Co, res 209 s Twelfth.

Iron Shutters, Balconies, Gratings, Bank Work, Area Railings, Stable Fittings, Ornam'tl Roof Crestings. } **W. T. BARBEE Iron and Wire Works.** LAFAYETTE, INDIANA.

Gents' Suits made to Order, D. B. Crawford & Son 528 Main St. RICHMOND

Royan Wilard, finisher Haynes, Spencer & Co, bds 202 n Nineteenth.
Ruby Alvin W, wks P Schneider, res 229 s Ninth.
Ruby Ambrose (Rose A), res 110 s Fifth.
Ruby Miss Nettie E, res 229 s Ninth.
Ruby William T (Rose A), res 229 s Ninth.
Ruckle Mrs Mary (wid John), res 33 s Second.
Ruddick John J (May C), carpenter skate factory, res 13 n Fifteenth.
Rudolph Mary (wid Anton), res 310 s Seventh.
Ruffner Henry E (Alice), machinist Richmond Machine Wks, res 312 n Seventeenth.
Rumberg Anna M, domestic s end s Eighteenth.
Rummel Emma, domestic 44 s Thirteenth.
Rummel Harry, machinist Gaar, Scott & Co, bds n s n I, 1 w Tenth.
Runge Miss Annie, res 639 s J.
Runge Henry H (Josephine), (Thomas & Runge), res 224 n Seventh.
Runge John H (Adeline), (Louis Runge & Son), res 639 s J.
Runge Louis H (Ellen), (Louis Runge & Son), res 639 s J.
Runge Louis & Son (Louis H & John H), flour and feed 14 n Seventh.
Runnels De Witt, wks Hoosier Drill Co, res 205 s Ninth.
Runnels Jane (wid William), res 30 n Sixth.
Runnels William, res 30 n Sixth.
Runyan Lurton D (Mary E), res 526 n Eighteenth.
Runyan William, engineer, bds 201 n Ninth.
Rupe John L (Emma) (Foulke & Rupe), city mayor and atty at law, office public bldg, res 34 n Eleventh.
Rupe Judson R (Isabella), bkpr Hoosier Drill Co, res 24 n Thirteenth.
Rusche Henry (Louisa), carriage trimmer P Schneider, res 222 s Fifth.
Rusche John, painter W H Hawekotte, res Eaton Pike.
Rusk Miss Annie E, physician, n e cor Twelfth and n A, res same.
Rusk Battis B (Elizabeth W), res n e cor Twelfth and n A.
Rusk Francis M, wks M C Henley, res n e cor Twelfth and n A.
Rusk George W, physician and surgeon, res n e cor Twelfth and n A.
Russell Miss Annie E, clk Geo Knollenberg, res 313 n Sixteenth.

The Latest popular Books always on hand at NICHOLSON & BRO. 729 Main Street.

JACKSON COAL —AT— **MATHER BROS.**

Russell Eliza (wid William), res 113 n Sixteenth.
Russell George W (G W Russel & Co), res 217 n Thirteenth.
Russell Geo W (G W Russell & Co), bds 16 s Seventh.
Russell James J (Margaret E), planing mill, 515 n Twelfth, tel 7, res 112 n Seventh.
Russell John (Lizzie), carpenter, res 316 n Thirteenth.
Russell Joseph (Sadie), wks Wayne Agrl Co, res Sevastopol.
Russell Lida (wid James), res 42 n Fifth.
Russell Miss Minnie, res 42 n Fifth.
Russell Robert C, machinist Mill Works, res 313 n Sixteenth.
Russell Simon, carpenter Cox & Smith, res 313 n Sixteenth.
Russell Wm E (Marinda), machinist Hoosier Drill Co, res 206 n Nineteenth.
Russell Geo W & Co, (Geo W Russell), livery, feed and sale stable 15 s Seventh, tel 82.
Rutter Eliza S (wid James), res 315 n Thirteenth.
Rutter Mortimer L (Jennie M), wks Smith & Co, res 315 n Thirteenth.
Ruve Henry (Lizzie), stone cutter, res 429 s Fourth.
Ryan Miss Anna, clk L E Leonard & Co, res 825 n G.
Ryan Edward, wks Rodgers Restaurant, res 14 Ft Wayne ave.
Ryan James (Hannah), watchman M C Henley, res 825 n G.
Ryan James F, clk S M Pierson, res 825 n G.
Ryan John, lab, res 225 s Eleventh.
Ryan Miss Margaret, res 224 n Eighth.
Ryan Sarah A (wid John), res 224 n Eighth.
Ryder Eli E, wks T Pickens, res 719 n F.
Ryder Daniel (Josephine S), photographer over 720 Main, res same.
Ryder Miss Jennie, dressmaker, res 719 n F.
Ryder Jonathan (Martha A), lab, res 719 n F.
Ryder Miss Mariam M, dressmaker, res 719 n F.
Ryder Otho E, clk Jno E Peltz, bds 25 n Ninth, rms over 720 Main.
Rynearson Alton J, porter Van Uxem & Co, res 165 n Second.
Rynearson Ellsworth, hostler, 1416 Main, bds same.
Ryves Rev John, pastor St Mary's Catholic Church, res 710 n A.

Iron Shutters, Balconies, Gratings, Bank Work, Area Railings, Stable Fittings, Ornam'tl Roof Crestings. } W. T. BARBEE Iron and Wire Works. LAFAYETTE, INDIANA.

Carpets and Dry Goods at 528 Main Street, D. B. CRAWFORD & SON

S

Sackman Corwin L (Anna A), wks Haynes, Spencer & Co, res 619 n Ninth.
Sackman S C, bench hand J J Russel, res 619 n Ninth.
Sadie Mary, domestic 112 n Fourteenth.
Saddler Mrs Fannie, rms 46 s Seventh.
Sailes Theophilus (col) (Martha C), carpenter, res 236 s Eleventh.
Sailes James (col) (Luella), carpenter, res 236 s Eleventh.
Sailes Miss Rachel (col), res 236 s Eleventh.
Sain Sidney (col) (Lucy A), lab, res 705 s Thirteenth.
Saleg Margaretta, domestic 1304 Main.
Salter Miss Carrie L, school teacher, res 19 n Fifth.
Salter Edward J (Sallie), wks Champion Roller Skate and Wagon Co, res 19 n Fifth.
Salter Miss Flora P, dressmaker, res 19 n Fifth.
Samms Sarah C (wid Lewis), res 1409 n G.
Sample Karl, machinist R Machine Works.
Sanders Clinton (Ella), machinist Hoosier Drill Co, res 100 n Eighteenth.
Sanders Mrs Ellen (George), res 21 s Sixteenth.
Sanders Miss Emma, waiter Huntington House, bds same.
Sanders Lee, machinist, res 21 s Sixteenth.
Sanders Mary (wid Frederick), res 613 s C.
Sands Benjamin (Mary E), (Sands & Jacobs), res 105 n Fifteenth.
Sands Louisa (wid David), res 113 n Seventh.
Sands Samuel A (Mary L), res 16 s Tenth.
Sands & Jacobs, (Benjamin Sands, John K Jacobs), grocers and meat market, 1500 Main, tel 132.
Sater George C, book agent, rooms 1529 n A.
Sauber Laura M (wid W K), res 302 n Fourteenth.
Sauer Adam (Barbara), fruit stand, res 301 n Fourth.
Sauer Miss Annie C, res 301 n Fourth.
Sauer Anna, domestic 104 n Eleventh.
Sauer Christopher, lab, bds 419 s Seventh.
Sauer David (Ella), watchman C St L & P Ry, res 1031 n H.
Sauer George, wks C E Newman, res 227 s Second.
Sauer John (Ophia), farmer, res W Richmond.
Sauer John Adam (Barbara), news stand, cor Eighth and Main, res 301 n Fourth.

WEDDING, BIRTHDAY AND HOLIDAY GIFTS AT Nicholson & Bro. No. 729 Main Street.

BEST Screened Anthracite **COAL** AT **MATHER BROS.**

Sauer John P, res 301 n Fourth.
Sauer Lawrence (Sarah N), wks Chase Piano Co, res 227 s Second.
Sauer Miss Mary, res 227 s Second.
Sauer Miss Mary M, res 301 n Fourth.
Sauer Miss Mollie, res 227 s Second.
Sauer Mollie, domestic 301 n Twelfth.
Sauers, see also Sowers.
Sauers Frank (Katie), varnisher Chase Piano Co, res 24 n Third.
Sauers Katie, res 227 s Second.
Sauers Mary, domestic 1221 Main.
Saunders Miss Agnes, clk L E Leonard & Co, res 24 n Fourteenth.
Saunders John B (Ella M) (Daron & Saunders), res 204 n Seventh.
Saunders Robert, carriage blacksmith P Schneider, res 24 s Sixteenth.
Savage John S (Hannah), agt Dayton Hedge Co, res 14 s Seventh.
Savage William (col), waiter Arlington House, bds same.
Sawyer Joseph (col), whitewasher, res 1412 n F.
Saylor John H (Minta), clk Geo Knollenberg, res 48 s Sixteenth.
Sayman Mrs Sarah, repairer umbrellas and parasols, 8 s Fifth, res same.
Sayre Wm A (Marthr E), machinist Gaar, Scott & Co, res 324 n A.
Sceifer Enos (Lena), wks Gaar, Scott & Co, res Williamsberg pike, near 1st toll gate.
Schaefer, see also Shafer.
Schaefer Christian F (Maggie B), wholesale notions, 417 n Eighth, res 128 s B, tel 194.
Schaffer James C (Matilda), lab, res 322 n Fourteenth.
Schaffer Lindley, lab, res 321 n Fourth.
Schalck, see also Shalck.
Schalk Edgar (Lizzie), painter Hoosier Drill Works, res 122 n Eighteenth.
Schalk Frank, painter Hoosier Drill Co, rms 233 n Tenth.
Scharf Frederick (Mary), cabinetmaker, res 101 s Fifth.
Schattel Peter (Lena), tailor Simon Fox, res 319 n A.
Schatz William (Annie), machinist, res 130 s Thirteenth.
Scheibler Frank (Minner), (Scheibler & Co), res 708 s Fifth.
Scheifner Miss Rachel, wks Wiggins & Co, res 8 n Ninth.
Schell Miss Gertrude, res 1303 Main.

WROUGHT IRON FENCES. W. T. BARBEE IRON & WIRE WORKS Lafayette Ind.

Home-made Hose & Socks, Buck & Seal Skin Driving Gloves, Collars, Ruches & Ties, at D. B. Crawford & Son

Schell Henry (Gertrude), boot and shoemaker, 406 n Eighth, res 1303 Main.
Schell John H, shoemaker Henry Schell, res 808 n Eighth.
Schell Miss Lillie B, res 1303 Main.
Schell Matthew, student, res 1303 Main.
Schell Henry (Josephine), shoemaker, res 808 n Eighth.
Schepman George W, merchant tailor, 407 Main, res same.
Schepman Homer, clk Geo Schepman, res 407 Main.
Schepman John (Minnie), wks R City Mill Wks, res 320 n Seventeenth.
Schepman John F (Laura B), wks Champion Roller Skate & Wagon Co, res 318 s Third.
Schepman John H (Mary E), tailor Geo W Schepman, res 407 Main.
Schepman Oran, wks R City Mill Wks, res 320 n Seventeenth.
Scherb Daniel, wks Chase Piano Co, res 532 s Sixth.
Scherb Henry (Mary), wks E F Rosa, res 400 s Fourth.
Scherb Lizzie (wid Phillip), res 532 s Sixth.
Scherb Miss Louisa J, res 532 s Sixth.
Scherb Phillip P (Anna M), shoemaker J B Gilbert, res 210 s Second.
Scherer August (Helena), res 300 s Seventh.
Scheuermann John H (Clara I), cook P Merkle & Co, res 825 n Tenth.
Schiefner L. a, domestic 115 n Fifteenth.
Schiefner Miss Lena, res 322 s Seventh.
Schiefner Louis (Barbara), harness maker Wiggans & Co, res 301 s Ninth.
Schiefner Mary (wid Theodore), res 322 s Seventh.
Schiefner Miss Rachel, res 301 s Ninth.
Schiller Jacob F (Sarah), check clk C H & D R R, res 602 s E.
Schlang Daniel, painter Hoosier Drill Co.
Schlater Wm H (Maria L), lawyer, notary public and county clk elect, room 3 over 2nd Nat Bank, res 21 s Twelfth.
Schlater William L T, res 21 s Twelfth.
Schmidt, see also Smith.
Schmidt Otto, musician, res 102 n Eighth.
Schmitt Miss Kate L, res 315 s Fifth.
Schmitt Stephan (Kate), grocer, 315 s Fifth, res same.
Schmittker Lizzie (wid William), res 627 s Seventh.
Schnider, see also Schneider, Sneider, Snider and Snyder.

HAVE YOUR MAGAZINES BOUND PAPER BOXES MADE TO ORDER at NICHOLSON & BRO. 729 Main Street.

Fire Brick and Clay —AT— MATHER BROS.

Schnider Henry (Anna M), street contractor, res 655 s J.
Schnider John G, machinist, res 655 s J.
Schnider Miss Lida, res 655 s J.

Schneider, see also Schnider, Sneider, Snider and Snyder.

Schneider Miss Alice, res 215 s Eleventh.
Schneider George, tinner, res 615 s J.
Schneider George, boiler maker Jerry Cowhig & Co.
Schneider George (Fannie), painter P Schneider, res 515 n Third.
Schneider John H A (Dora) res 615 s J.
Schneider Joseph V (Mary), molder, res 606 s Ninth.
Schneider Philip (Kate), carriage maker, 9 s Sixth, res 215 s Eleventh.
Schneider Wm H, teamster, res 615 s J.

Schnelle, see also Snell.

Schnelle Mrs Eliza C (wid Garret H), res 300 s Fourth.
Schnelle Ella M, domestic L Woodards, Spring Grove.
Schnelle Miss Emma M, res 300 s Fourth.
Schnelle John (Mary), res 409 s Tenth.
Schnelle John F, wks Gaar, Scott & Co, res 300 s Fourth.
Schnelle Miss Mary M, wks Wiggins & Co, res 300 s Fourth.
Schneller John (Lena), wks Gaar, Scott & Co, res 122 n Sixth.
Schneyer Louis J (Clara B), wks Champion R S & W Co, res 113 s Seventh.
Schnurr Albert jr, (Mary), cabinet maker, res over 20 s Sixth.
Schnurr Albert H (Jane),(Schnurr & Haner), res over 22 s Sixth.
Schnurr Edward, cigar maker, res over 20 s Sixth.
Schnurr Miss Sarah, wks Nicholson Bro's & bindery, res 20 s Sixth.
Schnurr & Haner, (Albert Schnurr and Benjamin Haner), saloon and summer garden, 20 and 22 s Sixth.

Schofer, see also Shofer.

Shofer Miss Katie, milliner M A Kielhorn, res 207 s Third.
Schofer Minnie (wid Garrett), res 207 s Third.
Schofield Miss Annie, school teacher, res 222 s Third.
Schofield Miss Maggie L, school teacher, res 222 s Third.
Schoing Hermon (Charlotte), res over 217 s Fifth.
Schooley Wm T (Alice) machinist, res 809 n I.
Schooley Wilson D, model and pattern maker, 149 Ft Wayne ave, res same.
Scholl Jacob, shoemaker, rms n s Main.
Scholl Maggie, domestic 215 n Fifteenth.

Wire Goods. Chairs and Settees, Summer Houses, Screens, and all kinds of Wire Cloth. W. T. BARBEE, IRON AND WIRE WORKS.

YARNS, all colors and qualities, D. B. Crawford & Son 528 Main Street,

Schopf Abraham, lab Hoosier Drill Co.
Schopf Anna E (wid Abraham W), boarding house, 201 n Ninth, res same, boarding by day, week or meal.
Schopf Miss Mary, res 201 n Ninth.
Schopf Miss Mattie, res 201 n Ninth.
Schott Jacob, painter Hoosier Drill Co.
Scharch Mrs Christina, rms 17 s Eighth.
Schrader Miss Carrie, res 612 s J.
Schrader Chas (Mary C), lab, res over 301 s Sixth.
Schrader Chas (Sophia), wks Gaar, Scott & Co, res 711 s J.
Schrader Geo (Elizabeth), wks Richmond City Mill Co, res 819 s Sixth.
Schrader Geo (Theresa), carpenter, res 612 s J.
Schrader Henry (Carrie), cooper, res 307 s I.
Schrader John F, lab over 301 s Sixth.
Schrader Miss Lizzie, res 612 s J.
Schrader Miss Minnie, res 612 s J.
Schraeder Henry (Dena), lab, res 720 s Seventh.
Schraeder Joseph, wks J M Hutton & Co, res 720 s Seventh.
Schraeder Miss Lizzie, res 720 s Seventh.
Schramm Charles C (Mollie), barber 15 n Eighth, res 34 n Fifth.
Schramm Harry H, barber B Schramm, res 34 n Fifth.
Schramm Louis, wks C Schramm, res 34 n Fifth.
Schramm Louis B (Helen L), res 325 s Eleventh.
Schramm Miss Maggie, res 34 n Fifth.
Schramm Wm C, wks E Smith & Co, res 325 s Eleventh.
Schratz Matthew, painter, bds 331 s Ninth.
Schroeder August H, wks J M Hutton & Co, res 534 s Ninth.
Schroeder Benjamin, molder, res 504 s Fifth.
Schroeder Garret (Catharine), lab, res 330 s Third.
Schroeder Henry, res 330 s Third.
Schroeder Henry H (Caroline), cooper, 307 s I.
Schroeder Justine (wid Wm), res 534 s Ninth.
Schroeder Miss Laura A, res 534 s Ninth.
Schroeder Miss Yettie C, res 534 s Ninth.
Schuerman, see also Schurman and Sherman.
Schuerman Miss Anna, res 317 s Eleventh.
Schuerman George jr, clk Lou M Emmons, res 317 s Eleventh.
Schuerman George, supt wood working dept J M Hutton & Co, res 317 s Eleventh.
Schuerman Henry (Lizzie), wks Gaar, Scott & Co, res 322 s Seventh.

A BEAUTIFUL HOLIDAY DISPLAY IN SEASON at NICHOLSON & BRO. 729 Main St. Richmond.

Mather Bros. Sell COAL CHEAP.

Schultz Adolph F, lab, res 328 s Tenth.
Schultz Andrew, (Margaret), res 311 n Fourth.
Schultz Miss Annie D, school teacher, res 328 s Tenth.
Schultz Fred (Hattie), engineer C H & D Ry, res 222 n Fifth.
Schultz Frederick J (Mary L,) lab, res 328 s Tenth.
Schultz Frederick W, wks Gaar, Scott & Co, res 80 Liberty ave.
Schultz Fredk H, wks Haynes, Spencer & Co, res 328 s Tenth.
Schultz Henry (Mary), res 422 s Seventh.
Schultz Jacob F (Eliza), lab, res 80 Liberty ave.
Schultz John C (Anna E), clk Emil Huck, res over 823 n E.
Schultz John J (Mary E), foreman W W Alexander, res 236 s Seventh.
Schultz John (Ellen), tinner, res 236 s Seventh.
Schultz Miss Mary E, dressmaker, res 328 s Tenth.
Schultz Wm, cigar maker, bds 228 s Eighth.

Schumaker, see also Shoemaker.

Schumaker Miss Alvina, res 601 s Tenth.
Schumaker Charles H, res 601 s Eighth.
Schumaker Henry (Minnie), janitor 4th ward school, res 601 s Eighth.
Schumaker Henry, molder, res 601 s Eighth.
Schumaker Miss Mary K, res 601 s Eighth.

Schumann, see also Shumann and Shewman.

Schumann John (Rosa), tailor, res 306 s Ninth.
Schumann Miss Bertha, res 306 s Ninth.
Schumann Miss Dina, res 306 s Ninth.
Schumann Otto F, clk Chris Schaefer & Co, bds 128 s Sixth.

Schurman, see also Schuerman and Sherman.

Schurman George (Dora C), wks J M Hutton & Co, res 317 s Eleventh.
Schurman Fredk (Annie), wks E Smith & Co, res 321 s Seventh.
Schurman Harmon, wiper C St L & P Ry shops.
Schurman Henry, wks J M Hutton & Co, res 317 s Eleventh.
Schurg Fredk (B S), helper C St L & P Ry shops.

Schutte, see also Shute.

Schutte Bros (John and Henry), wagon makers, 39 and 41 s Sixth.
Schutte Henry (Dena), (Schutte Bros), res 606 s Eighth.
Schutte John, (Louisa), (Schutte Bros), res 29 s Sixth.

Schwartz, see also Swartz.

Schwartz Frank A, clk supt office C St L & P Ry, res 213 n Sixth.

Wire Goods. Window Guards, Wire Signs, Store Fixtures, Flower Stands, Floral Designs, { W. T. BARBEE Iron and Wire Works

Dress Goods, Black & Fancy Silks, D. B. Crawford & Son 528 Main Street.

Schwartz John H (Mila), chief clk supt office C St L & P Ry, res 111 s Twelfth.
Schwartz Lillie, domestic, res Sevastopol.
Schwegman Anna (wid Christian), res 306 s Fifth.
Schwegman Christian (Kate), flour and feed, county agt for Ravens horse, cattle and poultry food, 309 s Fourth, res 313 s Fourth.
Schwegman Frank (Agnes), butcher, res 301 s Fourth.
Schwegman George, wks C Schwegman, res 313 s Fourth.
Schwegman John G (Mary), (Korthaus & Schwegman), councilman 1st ward, res 35 s Sixth.
Schwenker Christ (Kate), res 231 s Sixth.
Schwerin Earnest (Rica), wks Haynes, Spencer & Co, res 516 n Seventeenth.
Schwerin John J C (Mary), boot and shoe mnfr, 110 n Sixth, res same.
Schwilk Miss Minnie, school teacher, bds 436 s Fifth.
Scott ———, res 110 n Fifteenth.
Scott Agrippa G (Sarah E), wks R City Mill Wks, res 218 n Twentieth.
Scott Andrew F (Martha), pres 2nd Natl Bank, res 126 n Tenth.
Scott Miss Anna M, res 918 n Sixteenth.
Scott Augustus C, farmer, res 126 n Tenth.
Scott Charles, painter, res 419 s Fifth.
Scott Delila H (wid John), res 404 n A.
Scott Ed, carpenter R City Mill Wks.
Scott Elizabeth (col) (wid Kame), res 1402 n F.
Scott Miss Ella, res 419 s Fifth.
Scott Ellsworth G, millwright, res 218 n Twentieth.
Scott George, cigar maker S E Rogers, res 419 s Fifth.
Scott George L (Kate), machinist Gaar, Scott & Co, res 212 n Fifth.
Scott George P (Alice), tailor, res 233 s Ninth.
Scott Gib H (Ola), confectioner, 918 Main, res 20 n Eighteenth.
Scott Harvey (Anna), blacksmith, res 419 s Fifth.
Scott Harvey O (Lillie), blacksmith Gaar, Scott & Co, res 404 n A.
Scott Harry S, train dispatcher, C St L & P Ry, bds 102 n Fourteenth.
Scott James S, res W Richmond.
Scott John H (Eliza), restaurant confectionery and oyster bay, 918 Main, res 24 s Eleventh.

Nicholson & Bro. are Headquarters for **Office Supplies,** 729 Main Street.

Everybody buys their **COAL** of **Mather Bros.**

Scott Nancy H (wid Joshua), res 918 n Sixteenth.
Scott Mrs Rachel E (wid James), res Rose Hill.
Scott Thomas B (Mary F), ladies furnishing and fancy goods, 817 Main, res 22 n Thirteenth.
Scott Thomas C (col) (Jerusha), lab, res 23 n Second.
Scott William (col), rms over 15 s Sixth.
Scott William G (Clara A), secy Gaar, Scott & Co, res 200 n Tenth.
Scott William S, foreman Water Wks, bds Commercial House.
Scott Wm S C, machinist Gaar, Scott & Co, bds 321 n Eighth.
Scroeder Lizzie, domestic 35 s Ninth
Scroll Sawing and Turning, Brown Wesley, 610 n A.
Scull Stephen M (Alice J), tinner Allbright & Zeller, res 322 n Eighteenth.
Seagman John, cabinetmaker, res 1023 s A.
Seaman Charles T (Elizabeth), constable, res 35 n Third.
Seaman John S (Mary E), wks Hoosier Drill Co, res 318 n Eighteenth.
Seaman Miss Julia E, res 218 n Eighteenth.
Seaton Miss Flora, res 31 n Ninth.
Seaton James A (Eliza A), res 31 n Ninth.
Sebastian David, res 209 Main.
Sebastian John L (Elizabeth), painter Hoosier Drill Co, res 209 Main.
Second National Bank, A F Scott pres, J B Dougan cashr, n w cor Eighth and Main, tel 16.
Sedgwick Miss Annie E, bkpr Sedgwick Bros, res 112 n Fifteenth.
Sedgwick Bros (Richard and Isham), mfr wire net fencing, 1517 n Ninth, tel 87.
Sedgwick Isham (Viola J), (Sedgwick Bros), res 304 n Fifteenth.
Sedgwick John (Margaret), res 112 n Fifteenth.
Sedgwick Richard (Sedgwick Bros), res 112 n Fifteenth.
Seefloth Fred (Mary), res 310 s Eleventh.
Seefloth John, wks E Smith & Co, res 301 s Eleventh.
Seefloth Miss Lizzie, res 301 s Eleventh.
Seefloth Miss Sophia, res 301 s Eleventh.
Seefloth Wm, res 301 s Eleventh.
Seefloth John H (Mary A) (Seefloth & Bayer), res 131 s Ninth.
Seefloth & Bayer (Jno H Seefloth, Jno C Bayer), bakery, 21 n Eighth, tel 206.
Seeker Christopher (Mena), lab, res 400 s Eleventh.

WROUGHT IRON FENCES. W. T. BARBEE IRON & WIRE WORKS Lafayette Ind.

FACTORY FLANNELS for Skirts and Shirts at D. B. CRAWFORD & SON 528 Main St.

Seeker Wm C, cashier G H Knollenberg, res 400 s Eleventh.
Seibertz Miss Lenia, res 240 s Sixth.
Seibertz Henry J, pastor St Andrew's Church, res 240 s Sixth.
Seiler C H, painter H D Co.
Selby Mary F, res 218 n Thirteenth.
Sell Charles H, wks M C Henley, res 220 n Fourteenth.
Sell Dayton M, mechanic Haynes, Spencer & Co, res 405 n Thirteenth.
Sell Francis M (Charlotte), harness maker, 43 s Sixth, res 220 n Fourteenth.
Sell Miss Hettie R, seamstress, res 107 n Twentieth.
Sell Miss Lizzie F, res 220 n Fourteenth.
Sell Miss Luella M, wks Mrs A P Cole, res 220 n Fourteenth.
Sell John (Sarah E), res 107 n Twentieth.
Sell John W (Elizabeth A), molder Hoosier Drill Co, res 203 s Twelfth.
Senters Wm (Sarah), brick molder, res 126 n Second.
Sering Mrs Anna (wid Abner), res Sevastopol.
Sering Miss Lizzie, res Sevastopol.
Sering Miss Mattie, res Sevastopol.
Sessman Miss Katie, clk F A Knobe.
Settle William H (col) (Josie F), farmer, res 505 s Twelfth.
Severding Miss Annie, dressmaker, res 424 s Tenth.
Severding Mrs Eliza (wid Henry), res 424 s Tenth.
Severding Miss Ella N, res 424 s Tenth.
Severding John (Van Uxem & Co), res 424 s Tenth.
Severding Miss Lou E, res 424 s Tenth.
Severding Miss Minnie A, dressmaker, res 424 s Tenth.
Shad George, lab, bds 132 s Fourth.
Shafer, see Schaefer.
Shafer Amos (Louisa), carpenter, res 44 s Seventh.
Shafer Charles K (Rebecca B), res 214 n Twentieth.
Shafer John, wks Sedgwick Bros.
Shafer Miss Rela, res 214 n Twentieth.
Shafer Robert L (Sarah), tinner, res 214 n Twentieth.
Shafer Theadore, bricklayer, bds 811 n A.
Shafer Warren J (Alice), (Shafer & Stranahan), res 52 s Sixteenth.
Shafer & Stranahan, (Warren J Shafer, John H Stranahan), grocers 1338 Main, tel 149.
Shaffer Andrew, plasterer, bds Phillips House.
Shaffer Theodore, plasterer , bds Phillips House.
Shalck, see also Schalk.

All kinds of BLANK BOOKS —AT— NICHOLSON & BRO.

Telephone to **MATHER BROS'** for COAL

Shalck Peter, blacksmith Wayne Agrl Co, bds 102 n Fourteenth.
Shalck Wm, painter Hoosier Drill Co, bds 102 n Fourteenth.
Shannon Frank, foreman The Evening Item, bds Phillips House.
Sharp Nicholas, carver Chase Piano Co.
Shaver James (Amanda), res 117 s Fifth.
Shaver Lydia, domestic Cornelius Ratliff, jr.
Shaw Albert G, machinist, res 105 n Third.
Shaw Edward (Peninnah H), mfr Shaw's Railroad Liniment, res 300 n Twentieth.
Shaw Fred N, wks M C Henley, res 77 n Ft Wayne ave.
Shaw Henry C (Nannie), wks Smith & Co, res 303 n Thirteenth.
Shaw Robert H, carpenter M C Henley, res 300 n Twentieth.
Shaw Miss Susan B, res 300 n Twentieth.
Shaw Wm H (Luella), machinist Gaar, Scott & Co, res 105 n Third.
Shawvan S (Lillian), trav agt, res 817 n Tenth.
Shay Jerry (Mary E), lab J Cowhig & Co, res Sevastopol.
Shearon Elizabeth (wid Caleb), res 127 n Tenth.
Shearon Miss Ida V, res 219 s Twelfth.
Shearon John H (Adilade V), carpenter, res 219 s Twelfth.
Shearon Oliver C, carpenter, res 119 s Twelfth.
Shearer, see also Sherer.
Shearer Andrew (Angeline E), carpenter, res Sevastopol.
Shearer John H, trav agt Hoosier Drill Co.
Shearer William J (Mary J), wks Gaar, Scott & Co, res Sevastopol.
Sheffer Jacob (Mary), res 110 n Seventh.
Sheffer Oran, res 409 s Eighth.
Sheffer Sarah (wid Martin), res 409 s Eighth.
Sheldon George W (Elizabeth A), barber and hair dresser, res 116 n Sixth.
Shellenback M, machinist R City Mill Works.
Shellenback Otho C, wks R City Mill Works, res 424 n Fourteenth.
Shellenback Peter (Florence L), foreman R City Mill Works, res 424 n Fourteenth.
Shelley Elizabeth (wid Nathan), res 204 s Tenth.
Shelley George G, carpenter, contractor and builder, rear 230 s Tenth, res same.
Shelley John, apprentice J F Griffin, res 207 s Tenth.
Shelley John F, painter G A Pierce, res 207 s Tenth.
Shelley Linney, clk Joseph Geier, res 325 s Eighth.

Wire Goods. Window Guards, Wire Signs, Store Fixtures, Flower Stands, Floral Designs, } W. T. BARBEE Iron and Wire Works

GOOD GOODS AT BOTTOM PRICES. **D. B. CRAWFORD & SON,** 528 Main St.

Sheppard Wm H (Luella), wks Hoosier Drill Co, res W Richmond.
Shepherd Charles (Jennie), carpenter, res 215 s Eighth.
Shepherd Miss May M, res 215 s Eighth.
Shepherd Isaac, carpenter R C M W, bds Phillips House.
Shepherd S Lewis, clk Pogue & Miller, res 215 s Eighth.
Shepherd William G (Emma B), patent right, res over 43 s Seventh.
Shepherd William W, clk A H Bartel & Co, res 215 s Eighth.

Sherer, see also Shearer.

Sherer Charles L, clk Jno H Scott, res 225 n Tenth.
Sherer Joseph G (E Frances), res 225 n Tenth.
Sheridan —— (wid), res 627 n Eighth.
Sheridan Michael, wks Hutton & Co, res 627 n Eighth.
Sheridan Miss Maggie, res 627 n Eighth.
Sheridan Maggie, domestic 311 n Ninth.

Sherman, see also Schureman and Schurman.

Sherman Samuel T (Mary C), wks Haynes, Spencer & Co, res 807 s E.
Sherry Miss Cora, res 226 n Third.
Sherwood Caroline M (wid Walter), res 312 n Seventeenth.

Shewman, see also Schuman and Shuman.

Shewman Joseph L, wks Haynes, Spencer & Co, res 112 n Fifth.
Shewman Thomas C, (Addie M), carpenter, res 316 n Eighteenth.
Shiller Anna, domestic 233 s Seventh.
Shimeall Andrew (Minerva), carpenter, res 114 n Nineteenth.
Shimeall James W, lab, res 114 n Nineteenth.
Shinn Amos (Phebe E), drayman, res 223 s Thirteenth.
Shinn William H, res 223 s Thirteenth.
Shireman James, carpenter, bds 813 n E.
Shiveley Charles E (Lillie R), attorney at law, room 5 Vaughan's new block, tel 208, res 46 s Fourteenth.
Shmutzler Albin, school teacher, bds 328 s Seventh.
Shock Peter, rms 24 n Fourteenth.
Shock William, wks Hoosier, Drill Co, rms 24 n Fourteenth.

Shoecraft, see also Shucraft.

Shoecraft Miss Isabele (col), res 739 n Fifteenth.
Shoecraft John (col) (Addie), barber, res 739 n Fifteenth.
Shoecraft Joseph (col), stone mason, res 739 n Fifteenth.
Shoecraft William S (Elizabeth), teamster, res 813 n Fifteenth.

Shoemaker, see also Shumaker.

School Books and School Supplies at NICHOLSON & BRO. 729 Main Street.

Sunday Creek Coal —AT— *Mather Bros.*, Richmond, Ind.

Shoemaker Charles H, res 214 n Ninth.
Shoemaker Fred, res 435 s Eighth.
Shoemaker Fred (Henrietta), night watchman Hutton's coffin factory, res 435 s Eighth.
Shoemaker John, res 435 s Eighth.
Shoemaker Miss Mary, res Rose Hill.
Shoemaker Robert H (Mary E) (E Smith & Co), res Rose Hill.
Shoemaker Walter S, student, res Rose Hill.
Shoemaker William C (Rachel J J), supt Haynes Spencer & Co, res 214 n Ninth.
Shofer, see also Schofer.
Shofer Christopher G (Julia A), molder City Mill Co, res 426 s Ninth.
Shofer George, wks Louis Runge & Son, res 200 s Fourth.
Shofer Harmon (Kate M), livery stable, 47 and 49 s Sixth, tel 88, res 616 s A.
Shofer Louisa (wid Louis) res 201 s Fifth.
Shofer Walter C, wks Corthaus & Swegman, res 201 s Fifth.
Shafer William (Mary), livery stable 11 n Seventh, res 118 s Seventh.
Shofer William & Co, saloon and pool room 10 s Sixth.
Shover Elmer L, teamster, res 48 s Thirteenth.
Shover Miss Emma A, res 48 s Thirteenth.
Shover Henry, res 48 s Thirteenth.
Shover Miss Rachel J, res 48 s Thirteenth.
Short Miss Katie, dressmaker, res 203 s Ninth.
Showe James (Elizabeth), lab, res 135 Ft Wayne ave.
Show Louis, machinist R C M W.
Showalter Levi, wks City Mill Works, bds 102 n Fourteenth.
Shroyer John (Mary A), (I R Howard & Co), res 231 n Tenth.
Shubert Theresa, domestic 216 n Eighth.
Shucraft, see also Shuecraft.
Shucraft Albert (Prescilla) (col), wks L Mathers, res 1002 n Fourteenth.
Shucraft John C (col) (Addie), barber Joseph Johnson, res 739 n Fifteenth.
Shuflth Wm, mach hand J J Russell.
Shugarts Wm (Susan), bds 114 n Sixth.
Shultz, see Schultz and Shutz.
Shumaker, see also Shoemaker and Schumaker.
Shuman, see also Schumaı n and Shewman.
Shuman Miss Carrie, res over 607 Main.

Wire Goods. Chairs and Settees, Summer Houses, Screens, and all kinds of Wire Cloth. **W. T. BARBEE,** IRON AND WIRE WORKS.

3 patent unlaundered Shirt, "the boss." D. B. CRAWFORD & SON.

Shuman Henry (Maria L), wks Hoosier Drill Co, res 547 n Twelfth.
Shuman Henry (Maria L), wks Hoosier Drill Co, res 1425 n G.
Shumard George H (Stella E), wks Shumard Sash Balance Co, res 405 n Thirteenth.
Shumard Miss Lida, res 111 s Ninth.
Shumard S S (Shumard Sash Balance Co), res 204 n Eleventh.
Shumard Sash Balance Co (S Shumard, J S Hughes), 1112 and 1114 n E.
Shumard Warren (Sarah S), res 204 n Eleventh.
Shumard Warren (Sarah S) (Snumard Sash Balance Co), res 204 n Eleventh.
Shumate Mary (wid Samuel), boarding house, over 412 Main.
Shute, see also Schutte.
Shute Aaron S, stock dealer, res 64 s Twelfth.
Shute Amos (Mattie M), stock buyer, res 120 s Twelfth.
Shute Charles (Wayne Creamery Co), bds 110 n Eighth.
Shute Charles, rms 33 n Tenth.
Shute Charles H (Anna R), farmer, res 46 s Thirteenth.
Shute Elias H, wks Grand Opera Hall, res 239 s Thirteenth.
Shute Mrs Elizabeth H (wid Charles), res 64 s Twelfth.
Shute Emma K, res s Nineteenth.
Shute Howord, agt Adams Ex office, bds 33 n Seventh.
Shute John H, bill clk Adams Express Co, res s e cor Main and s Twentieth, Linden Hill.
Shute Lucindia (wid Elias H), res 239 s Thirteenth.
Shute Robert C (Orinda J), res s Nineteenth.
Shute Samuel, sr (Deborah), res s e cor Main and Twentieth.
Shute Samuel E (Mary F), carriage and wagon mfr 147 Ft Wayne ave, res 1603 e Main.
Shute William E, bill poster, res 239 s Thirteenth.
Shutz Charles L (Ella M), machinist Wayne Agrl Co, res 1130 n J.
Shutz Henry (Paulina), cooper Geisler & Stout, res 1130 n J.
Shutz William F, machinist Gaar, Scott & Co, res 1130 n J.
Sickmann Anna, domestic 232 s Fifth.
Sickmann Carrie, domestic 105 s Eighth.
Sickmann John, clk Henry Wilke, res 316 s Sixth.
Sickmann Margarette (wid Frederick), res 316 s Sixth.
Sickmann Henry R, clk Geo H Knollenberg rms s w cor s B and Twelfth.
Sickmann William (Kate R), lab C H & D R R, res 236 s Third.

Office and School Scratch Books Miscellaneous, Blank & School Books at NICHOLSON & BRO. 729 Main Street.

SEWER PIPE — AT — **Mather Bros. Richmond, Ind.**

Siddall Jesse P (Caroline L), res 1120 Main.
Sidhoff Charles (Caroline), res 301 s Third.
Sieck Louis (Sudhoff), wks Aikens' Woolen Mills, res 119 s Sixth.
Sieck John (Lizzie), molder Gaar, Scott & Co, res 127 s Sixth.
Sieck William (Lizzie), lab, res 127 s Sixth.
Siegel Miss Lizzie E, clk Geo H Knollenberg, res 505 n Seventeenth.
Sieweke Charles F, clk Wm F Sieweke, res 201 n Thirteenth.
Sieweke Charles H, clk Wm F Sieweke, res 201 n Thirteenth.
Sieweke Miss Emma L, res 201 n Thirteenth.
Sieweke Fred W (Elizabeth) (Sieweke & Frauman), res 201 n Thirteenth.
Sieweke Harman (Sofa), teamster, res 431 s Eighth.
Sieweke Wm F, propr Champion notion and grocery store, 122 n Fourteenth, tel 165, res 201 n Thirteenth.
Sieweke & Co (F W Sieweke, C Frauman), wagon mfg, 13 s Eighth.
Silberman Wm E (Mary), wks Haynes, Spencer & Co, res 321 n Eighteenth.
Simons Albert (Maggie), boiler maker, res n w cor Glen Miller.
Simons John (Annie), res 120 n Second.
Simons R L, painter Hoosier Drill Co.
Simons Wm, boiler maker, res n w cor Glen Miller.
Simpson A B, specialist over 713 Main, rms same.
Simpson Charles E (Kate), shipping clk Zeller & Co, res 812 n Twelfth.
Simpson Elma E (wid Edward) res 101 Ft Wayne ave.
Seims Miss Kate, (col), res 228 s Eleventh.
Sinex Chas (Kate C), res 320 n Ninth.
Sinex Frederick A, res 320 n Ninth.
Sinex John B (Anna B), (Sinex Plow Co), res 130 Ft Wayne ave.
Sinex Plow Co, William Sinex, pres; John B Sinex, sec'y and treas; mnfrs original empire steel plow, 174 and 176 Ft Wayne ave.
Sinex William (Eliza), (Sinex Plow Co), res 136 Ft Wayne ave.
Singer Fred, grinder Hoosier Drill Co, res 405 Main.
Singer Manfg Co The, A B Riggs manager, 707 Main.
Singer Wm C (Mary A), hostler Jno F Miller, res 923 s A.
Singleton Edward, machinist Wayne Agrl Co, bds 412 n Twelfth rms 24 n Eleventh.

Iron Shutters, Balconies, Gratings, Bank Work, Area Railings, Stable Fittings, Ornam'tl Roof Crestings. } **W. T. BARBEE Iron and Wire Works.** LAFAYETTE, INDIANA.

Improved High Arm

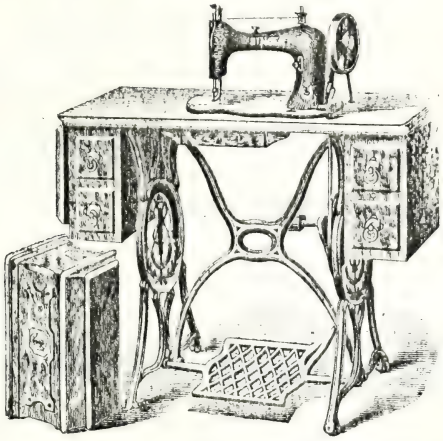

—SINGER—

Family Sewing Machine

Just being Introduced.

Possesses the following Advantages over all other Machines.

1st. Uses the shortest needle of any Lock Stitch Machine.

2d. Carries a finer needle with a given size thread.

3d. Uses a greater number of sizes of thread with one size needle.

4th. Will close a seam tighter with linen thread than any other machine will with silk.

5th. The Shuttle holds the most thread.

6th. Draws the needle thread both down and up while the needle is out of the goods, therefore there is less friction on the needle and thread, consequently a tighter and more elastic seam.

7th. It has a positive feed that will not choke in sewing any material.

8th. Sews faster and with less noise than any other shuttle machine.

9th. Will sew a greater number of sizes of thread without change of tension.

10th. Will not change tension when sewing with a short or long stitch at varying speed.

The Singer Manufacturing Company.

707 Main Street, RICHMOND, IND.

A. B. RIGGS, Agent.

HOLMES'

Shorthand Business College,

LAPORTE, INDIANA.

Only 59 Miles from Chicago, on the Lake Shore and Michigan Southern Railroad.

This school gives thorough instruction in Practical Verbatim Reporting, Business and Type-Writing. Graduates get the best positions. Send for the "Shorthand Business Journal." Address

JOHN B. HOLMES, Principal, LaPorte, Ind.

Mr. and Mrs. G. M. Cole,

MUSIC TEACHERS

Lessons given on the Piano and Organ.

Vocal Culture, Musical Theory, Harmony, Etc.

Residence and Music Rooms, 112 South 9th St.,

RICHMOND, - INDIANA.

Oyster Bay Ice Cream Parlors

We make a Specialty of Fine

Candies, Foreign and Domestic Fruits, Nuts and Cigars.

We have one of the best appointed OYSTER BAYS in the City. Call and see us.

McGREW & MENDENHALL, { No. 827 Main Street, } RICHMOND, IND.

G. W. AVEY. B. JOHNSON.

G. W. Avey & Co.

Manufacturers of Walnut and Ash

Picture Frame, Looking Glass

And Show Card Mouldings,

162 Fort Wayne Avenue, RICHMOND, INDIANA.

Gents' Suits made to Order, D. B. Crawford & Son 528 Main St. RICHMOND

Singleton James P (Flora E), machinist Wayne Agrl Co, res 204 n Eighteenth.
Sisk George W (Luna J), druggist 1032 Main, res 88 Ft Wayne ave.
Sister of St Frances, res 228 s Sixth.
Sittloh Catharine (wid Benjamin), res 408 s Eighth.
Sittloh David (Louisa), teamster, res 21 n Second.
Sittloh David J (Eliza), lab, res 329 s Sixth.
Sittloh Emma, domestic 128 s B.
Sittloh Miss Emma C, res 38 s Third.
Sittloh Fredk J (Hannah), foreman Richmond City Mills, res 38 s Third.
Sittloh Harmon (Elvira), lab, res 621 s J.
Sittloh Henry, res 621 s J.
Sittloh John, wks H Shofer, bds Indiana House.
Sittloh Mary (wid Henry), res 428 s Fifth.
Skiles Miss Bessie, music teacher, res 27 n Eleventh.
Skiles M A (wid Thomas), music teacher, res 27 n Eleventh.
Skilicus Joseph, (col), (Eliza), lab, 433 s Sixth.
Skinner Chas L, bkpr J M Eggemeyer, res W Richmond.
Skinner James (Sarah), court bailiff, res W Richmond.
Skinner John C, res 105 s Eighth.
Skinner John L (Annie M), peddler, res 40 Liberty ave.
Slaick Joseph C (Adda), barber C Schramm, res 413 s Seventh.
Slatler L D, bds 403 n Eighth.
Sligar John W (Catharine), stock dealer, res e entrance Glen Miller.
Sliver Albert (Minnie), plasterer, res 20 n Fifth.
Sliver Jas M (Maria), plasterer, res 138 s Fifth.
Sliver John L, blacksmith, Hoosier Drill Co, bds 138 s Fifth.
Sloan Brainard D (Laura D), will wright Bailiss & Vaughan, res 703 n F.
Sloan Chas P, carp, res 717 n F.
Sloan Chas C, clk L Doscher, res 703 n F.
Sloan Frank P (Laura B), wks Wayne Agrl Co, res Williamsberg pike, n 1st toll gate.
Sloan Guilford J (Ida J), res 810 n Eighth.
Small Jas H, (col), (Rebecca), plasterer, res 243 s Third.
Smellcer Chas, bds 34 s Seventh.
Smith, see also Schmidt and Schmitt.
Smith Adam (Lizzie M), butcher, res 741 s Sixth.

WEDDING, BIRTHDAY AND HOLIDAY GIFTS AT Nicholson & Bro. No. 729 Main Street.

Mather Bros. Sell COAL CHEAP.

Smith Albert A, (col), (Mattie A), lab, res 606 s Eleventh.
Smith Amanda (wid John), res 541 n Eighth.
Smith Rev Benjamin (Mary A), res 701 s Thirteenth.
Smith Briton (Jane), (col), res 1418 n F.
Smith Chas P, painter, bds Phillips House.
Smith Charlotte, (col), (wid Wm), res 409 s Seventh.
Smith Miss Cora L, res 223 s Seventh.
Smith Daniel, painter H C Larsh.
Smith Edward, wks Oil Mill, bds 814 n I.
Smith Edwin R (Susan V), trav agt Ezra Smith & Co, res 120 s Ninth.
Smith Eli (Adelia), lab Gaar, Scott & Co, res 406 n Sixth.
Smith Eliza A (wid Ezra), bds 25 s Seventh.
Smith Ezra (Margaret), pres Ezra Smith & Co mnfg association, res 124 n Ninth.
Smith Frances, domestic 43 s Tenth.
Smith Frank (Mary), wks Hoosier Drill Co, rms 113 n Seventh.
Smith Frank (Laura), (col), waiter Huntington House, res 243 s Third.
Smith Frank L, (col), lab, res 224 s Tenth.
Smith Fred, tailor, res 1023 s A.
Smith George, wks Evans, Ferguson & Reeves.
Smith George W (Arolee), tinner Albright & Co, res n A.
Smith Gustave H, foreman Witham & Anderson Co, bds Bryson House.
Smith Hamilton F (Elmira B), (Smith & Cox), res 306 n Nineteenth.
Smith Miss Hattie, seamstress, res over 825 n E.
Smith Iran H (Kate), lab, res Sevastopol.
Smith Isaac (Lucinda), lab, res 245 s Third.
Smith Jacob, wks Gaar, Scott & Co, bds 133 s Fifth.
Smith Jacob G (Albiry E), tailor, res 723 s Seventh.
Smith James (Jane), carpenter, res 230 s Tenth.
Smith James (Sarah J), res Earlham Place.
Smith James (Beulah A), sec'y and treas E Smith & Co mnfg association, res 120 s Ninth.
Smith Jas H (Grace), carpenter, res 203 n Seventh.
Smith Jas M (Mollie E), painter, res 323 s Seventh.
Smith James W (Abbie F), corresponding clk 2d Nat Bank, res 108 s Sixth.
Smith Jere, lab Hoosier Drill Co.
Smith Jerome, switchman, bds 811 n A.

WROUGHT IRON FENCES. W. T. BARBEE IRON & WIRE WORKS Lafayette Ind.

YARNS, all colors and qualities, D. B. Crawford & Son, 528 Main Street,

Smith Job (Anna J), teamster C Hill, res 112 n Seventeenth.
Smith John (col), wks J B Craighead.
Smith John, cooper Geisler & Stout, res Centerville.
Smith John, coremaker, res Sevastopol.
Smith John A, (col), (Sarah J), lab, bds 240 s Fourth.
Smith John E (Kate), molder, res Sevastopol.
Smith John P, (Reid, Beeler & Co), res 1 m w city.
Smith Joseph L (Martha J), (Smith & Dunham), res 104 n Eleventh.
Smith Miss Lelilia, res 219 n Eighth.
Smith Martha W (wid Sidney), res 108 s Sixth.
Smith Miss Minnie G, res 203 n Seventh.
Smith Morgan T, supt finishing dept E Smith & Co Mnfg Association, res 120 s Ninth.
Smith Oliver P (Elizabeth), huckster, res 228 s Fifteenth.
Smith Rachel (wid John), res 1038 n J.
Smith Rebecca (wid Hazel), (col), wks P Hussen, rms 127 Ft Wayne ave, bds 823 Main.
Smith Miss Rosa M, res Sevastopol.
Smith Samuel, wks M C Henley, bds Commercial House.
Smith Sidney, res 24 n Ninth.
Smith Thos E, wks E Smith & Co, bds 25 s Seventh.
Smith Walter A, res 223 s Seventh.
Smith Wm (Cynthia), wks Hoosier Drill Co, res 759 n Seventeenth.
Smith Walter S (Emma D), blacksmith, res 29 n Fifteenth.
Smith Wm jr, wks Richmond City Mill Works, res 759 n Fourteenth.
Smith Wm F (Lulu), paper hanger, res 230 s Tenth.
Smith Wm H (Smith & Mitchell) room 2 Tremont block, bds Commercial House.
Smith Wm J (Mary) surgical appliances, 18 n Fifth, res same.
Smith W Orrison (Emma), res s Tenth.
Smith & Dunham, (Joseph L Smith, Gilbert T Dunham,) all kinds furniture, 627 Main.
Smith & Mitchell (Wm H Smith, Harry Mitchell), paper managers, room 2 Tremont Blk.
Smithers Edwin P, veterinary surgeon, 44 s Sixth, res same.
Smithmeier Anton L (Philomena), contractor and builder, cor s Seventh and s B, res 137 s Seventh.
Smithmeyer John F, clk John H Roling, res 223 s Second.
Smithmeyer Joseph (Catharine), carpenter, res 223 s Second.

HAVE YOUR MAGAZINES BOUND PAPER BOXES MADE TO ORDER at NICHOLSON & BRO. 729 Main Street.

Fire Brick and Clay —AT— MATHER BROS.

Smithmeyer Miss Katie, res 223 s Second.
Smithmeyer Louis H, dealer in coal, wood, lime, cement, flour and feed, 407 s Fifth, tel 176, bds 223 s Second.
Smithmeyer Miss Mary, clk L E Leonard & Co, res 223 s Second.
Smithmeyer Miss Rose, res 223 s Second.
Smithmeyer Theresa, domestic 28 n Ninth.
Smothers Rev Samuel M (col) (Annie), pastor A M E Church, res rear 307 s Tenth.
Smothers Tasie (col), wks Eldorado Laundry, res rear 307 s Tenth.
Snarely John G (Georgia), special detective C St L & P Ry, Union Depot, res 202 s Eleventh.
Snavely Miss Nannie, res 202 s Eleventh.
Snediker Charles N, grocer, 601 n Thirteenth, res over same.
Sneider, see also Schneider, Schnieder, Snider and Snyder.
Sneider Joseph, wks H H Meerhoff.
Snell, see also Schnelle.
Snell James (Frances), fireman L M Ry, res 316 n Nineteenth.
Snelle John B, jr, (Sarah), lab, res 231 s Second.
Snider, see also Schneider, Schnider, Snyder and Sneider.
Snider George (Katie), res 308 s Twelfth.
Snider Joseph (Dab), res 314 n Eighteenth.
Snider Mrs Mary F, res 115 s Eleventh.
Snodt Charles, res 830 s Ninth.
Snook Millard F (Hattie A), fireman, res 531 n Eighteenth.
Snow Miss Alice M, milliner, res 48 n Fifth.
Snow Edmund, res 48 n Fifth.
Snow Miss Ella, res 403 cor Third and n D.
Snow Ezra N, res 48 n Fifth.
Snow Hercules, printer Palladium, res 48 n Fifth.
Snow Miss Laura L, bkpr Singer Manfg Co, res 48 n Fifth.
Snyder, see also Schnider, Schneider, Sneider and Snider.
Snyder Miss Emma, clk G Snyder, res 308 s Eighth
Snyder Garrett H (Carrie), grocer, 308 s Eighth, res same, tel 158.
Snyder Joseph T, lab, res 121 s Eighth.
Snyder Miss Mary, res 23 n Ninth.
Snyder Mrs Susan, res 23 n Ninth.
Snyder Wm H (Victoria), tel operator C St L & P Ry, res f126 n J.

Wire Goods. Window Guards, Wire Signs, Store Fixtures, Flower Stands, Floral Designs, } W. T. BARBEE Iron and Wire Works

Carpets and Dry Goods at 528 Main Street. D. B. CRAWFORD & SON

Snyder William J, wks Gaar, Scott & Co, res 308 s Eighth.
Snyder Wm T, clk T J Dale, res 23 n Ninth.
Solan B D, carpenter Richmond Machine Works.
Somers ———, wks Singer Sewing Co, bds 16 n Fifth.
Sonburg H, wks R Chair Co.
Sostmeyer Marcus (Josephine), carpenter, res 607 s Sixth.
Sotcher Peaula (wid Robert), res 122 n Seventeenth.
Souffrain Miss Ellen, res 505 n Fourteenth.
Southwick Wm E (Amanda), lab, res 408 n Sixteenth.
Sowers, see Sauers.
Sowers Salem, wks Richmond Chair Co, bds 819 n Fifteenth.
Spangler Charles H, brick mason, res 527 n Seventeenth.
Spangler John A (Lydia A), carpenter Kidder & Beetle, res 527 n Seventeenth.
Sparks Emma (wid Wm P), res 412 n Eleventh.
Sparks Miss Etta M, res 133 s Twelfth.
Sparks Lucy (wid David), res 133 s Twelfth.
Sparks Rufus E (col), wks Joseph Johnson, res 230 s Thirteenth.
Sparks Samuel (col) (Elizabeth), lab, res 230 s Thirteenth.
Spekenhier Frank F, printer M Cullaton & Co, res 219 s Eleventh.
Spekenhier J Albert, clk C St L & P Ry, res 219 s Eleventh.
Spekenhier Maggie (wid John), res 219 s Eleventh.
Spencer Miss Elizabeth E, bkpr Haynes, Spencer & Co, res 312 n Eleventh.
Spencer Miss Gertrude E, res 312 n Eleventh.
Spencer Miss May T, res 312 n Eleventh.
Spencer William F (Christina), secy and treas Haynes, Spencer & Co, res 312 n Eleventh.
Sperling Miss Emma, res 317 s Ninth.
Sperling John H (Emma), tonsorial artist, 9 n Eighth, res 317 s Ninth.
Sperling Leonard (Catharine), tailor, 317 s Ninth, res same.
Spinning Frank W, wholesale and retail dealer in all kinds of grain and mill feed, 11 and 13 n Ninth, tel 199, res 101 s Twelfth.
Spinning Miss Kate, res 101 s Twelfth.
Spinning Mary A (wid William), res 101 s Twelfth.
Spivey Miss Clara, res 510 n Seventeenth.
Spivey Edward F, carpenter Wayne Agrl Wks, res 1515 n E.
Spivey George R (Rebecca), carpenter, res 510 n Seventeenth.
Spivey Herbert, wks M C Henley, res 510 n Seventeenth.

The Latest popular Books always on hand at NICHOLSON & BRO 720 Main Street.

BEST Screened Anthracite **COAL** AT **MATHER BROS.**

Spivey John R (Carrie), carpenter, res 1502 Main.
Spivey Miss Mattie C, res 1515 n E.
Spivey Vinnedge (Susan), carpenter Wayne Agrl Co, res 1515 n E.
Spivey William S, machinist Hoosier Drill Co, res 1515 n E.
Sponenberger Peter (Adaline), conductor C H & D Ry, res 309 s Ninth.
Spotts Anna, domestic.
Spotts Agnes, domestic 25 s Sixteenth.
Spotts Jennie, domestic, res 48 s Sixteenth.
Spring Grove Oil Mills, Evans, Ferguson & Peeves proprs, La-Fountain pike, n of bridge.
Springer Frank D, clk Smith & Dunham, res 318 n Ninth.
Springer Mary G (wid John), res 318 n Ninth.
Sprong Alex M (Augusta), machinist Richmond Machine Wks, res 716 n Twelfth.
Sprong Martha (wid Henry), res 716 n Twelfth.
Sprouse Timothy E (Susan S), foreman wagon shop Gaar, Scott & Co, res 24 s Fifth.
Spyre Carrie, wks R Paper Mill.
Staacke Charles C (Mary E), pattern maker Gaar, Scott & Co, res 812 n G.
Staacke George W, machinist Richmond Machine Works, res 812 n G.
Staats George B (Lizzie), chief clk civil engineer's office C St L & P Ry, res 309 n Twelfth.
Stace Gehring (Stace & Crocker), bds 19 n Fifth.
Stace & Crocker (Gehring Stace, Oliver P Crocker), marble wks, 16 n Ninth.
Stack Patrick (Ellen), res 121 n Second.
Stafford Freling H (Emma W), propr Quaker City Mills, n Twelfth, 1 n bridge, tel 44, res opp mill.
Stafford Miss Lillie, clk F A Knabe.
Stafhorst August C (Mary), wks Haynes, Spencer & Co, res 133 n Eighteenth.
Stahl Miss Anna, dressmaker, res 113 s Tenth.
Stahl Edward J, clk J J Varley, bds 419 Main.
Stahl Jacob (Regula), fresco painter, res 113 s Tenth.
Stahl Miss Lina, school teacher, res 113 s Tenth.
Stahl Miss Mary, dressmaker, res 113 s Tenth.
Staley George, lab, bds 818 n Fifteenth.
Stamback Alfred E, res 101 Ft Wayne ave.

Wire Goods. Chairs and Settees, Summer Houses, Screens, and all kinds of Wire Cloth, **W. T. BARBEE,** IRON AND WIRE WORKS.

TABLE LINEN AND TOWELS, HOSIERY, CORSETS & GLOVES, at D. B. CRAWFORD & SON, 528 Main St.

Stamback Miss Belle E, school teacher, res 101 Ft Wayne ave.
Stamer Caroline, domestic Sevastopol.
Stamer Miss Carrie, res Sevastopol.
Stamer William A (Bridget), wks Gaar, Scott & Co, res Sevastopol.
Stanley Charles O, teamster, res 427 n Sixteenth.
Stanley Daniel (Sarah L), teamster, res 427 n Sixteenth.
Stanley Miss Nora B, res 427 n Sixteenth.
Stanley Wm H (Ella A), (J P Iliff & Co), res 46 s Twelfth.
Stanton Miss Carrie, res 314 n Twelfth.
Stanton Miss Celia A, dressmaker Miss C E Deeds, res 229 n Second.
Stanton Edward (Phebe A), painter, res 314 n Twelfth.
Stanton Eliza (wid Charles), res 912 n G.
Stanton Henry A (Henrietta), pressman F E DeYarmon, res 314 n Twelfth.
Stanton James, machinist Hoosier Drill Co, res 704 n Twelfth.
Stanton James M, res 229 n Second.
Stanton John (Delia), flagman Ft Wayne ave crossing, res 704 n Twelfth.
Stanton John F, res 229 n Second.
Stanton John W, wks Eldorado Laundry, res 712 n G.
Stanton Miss Kate E, school teacher Sevastopol, res 229 n Second.
Stanton Miss Mamie E, res 704 n Twelfth.
Stanton Mary (wid James), res 229 n Second.
Stanton Miss Mary E, dressmaker, res 314 n Twelfth.
Stanton Morris E, wks M C Henley, res 314 n Twelfth.
Stanton Patrick (Bridget), lab, res 222 n Third.
Stanton Richard O (Catharine), lab, res 19 s Ninth.
Stanton Ulick R, machinist R City Mill Works, res 229 n Second.
Stanton William E, night yard conductor C St L & P Ry, res 704 n Twelfth.
Stark Benjamin F (Mary F), wks W H Middleton & Co, res 39 Washington ave.
Starr Benjamin, res 114 n Fifth.
Starr Benjamin (Mary B L), secy and treas Chase Piano Co, res 406 n Tenth.
Starr Charles (Anna E), wks Gaar, Scott & Co, res Spring Grove.
Starr Miss Cora A, res 114 n Fifth.
Starr Edwin M, asst supt Richmond Gas Co, res cor First and Main.

A BEAUTIFUL HOLIDAY DISPLAY IN SEASON at NICHOLSON & BRO. 729 Main St. Richmond.

JACKSON COAL —AT— **MATHER BROS.**

Starr Elizabeth (wid L), res 114 n Fifth.
Starr Horace C (May E T), (W C Starr & Son), res n B, bet Eleventh and Twelfth.
Starr J Albert, clk O D Starr & Co, res 223 n Tenth.
Starr James M (Sara J), prest Richmond Gas Co and Chase Piano Co, res cor First and Main, tel 135.
Starr James S (Sarah E), res 223 n Tenth.
Starr John sr, res 824 n Eleventh.
Starr John sr, res 1031 n H.
Starr John jr (Jennie), drayman, res 1029 n H.
Starr Mrs Laura A, bkpr Wm C Starr & Son, res 323 n Thirteenth.
Starr Miss Lydia, res 406 n Tenth.
Starr Oliver D, (O D Starr & Co), res 223 n Tenth.
Starr Wm C (Anna M), (W C Staar & Son), res 109 n Twelfth.
Starr Wm F (Florence G), (J W Grubbs & Co), res 203 n Fifteenth.
Starr O D & Co, (Oliver D Starr & Co), clothing, hats, caps and gents furnishing goods, 620 Main.
Starr W C & Son, (W C Starr, Horace C Starr), mfg of chains, hames and harrows, cor n Thirteenth and Ry, tel 52.
Staub Anton, carpenter, res over 27 s Fifth.
Staub Mrs Barbara (wid John), res over 27 s Fifth.
Staub Kate, domestic Germania Hotel.
Staub Ollie, machinist, res over 27 s Fifth.
Stauber Albert, sr, (Mary), barber 19 n Eighth, res 327 s Seventh.
Stauber Albert, jr, res 327 s Seventh.
Stauber August (Lizzie), engineer Smith's Coffin factory, res 132 s Third.
Staubau George (Mary), conductor, res 317 n Eighteenth.
Staufer Annie (wid Harry), res 203 s Ninth.
Steele Miss Maggie, res 325 n Third.
Steele Michael, brakeman C St L & P Ry, res 325 n Third.
Steele Patrick (Margaret), lab, res 325 n Third.
Steen Miss Agnes, res 333 s Ninth.
Steen Albert B (Mary M), molder Gaar, Scott & Co, res 110 n Twentieth.
Steen Miss Bertha, res 333 s Ninth
Steen Emil (Lizzie), wks R Paper Mill, res 114 n Twentieth.
Steen William H (Margaret), tailor, 335 s Ninth, res 333 s Ninth

Iron Shutters, Balconies, Gratings, Bank Work, Area Railings, Stable Fittings, Ornam'tl Roof Crestings. } **W. T. BARBEE Iron and Wire Works.** LAFAYETTE, INDIANA.

3 patent unlaundered Shirt, "the boss." D. B. CRAWFORD & SON.

Stegmann Edward H, wks J M Hutton & Co, res 322 s Thirteenth.
Stegmann Mary (wid Harmon), res 322 s Thirteenth.

Stein, see also Stien and Stiens.

Stein Edward, tinner, bds 405 s Ninth.
Stein Miss Flora, res 204 s Thirteenth.
Stein Frederick W (Rose D), carpenter, res 204 s Thirteenth.
Stein Gerhard, clk Geo Schepman, res 330 s Fifth.
Stein Miss Libbie M, res 204 s Thirteenth.
Steinbrink Miss Emma M, res 509 s Ninth.
Steinbrink Mary (wid John), res 509 s Ninth.
Steinkamp Carrie, domestic 38 s Twelfth.
Steinbrink William (Kate), teamster, res s G, bet Seventh and Eighth.
Steinkamp Miss Ella, res e s Twenty-first, 7 s Main.
Steinkamp Emma, domestic, 122 n Eleventh.
Steinkamp Miss Emma F, res e s Twenty-first, 7 s Main.
Steinkamp Frank H (Anna), plasterer, res e s Twenty-first, 4 s Main.
Steinkamp Henry S (Louisa), res e s Twenty-first, 7 s Main.
Steinkamp John F (Kate), plasterer, res 29 s Seventeenth.
Steinkamp Minnie, domestic 302 n Twelfth.

Steins, see also Stein, Stien, Stiens and Stines.

Steins Casper (Elizabeth), shoemaker, res 439 s Eleventh.
Steins Henry, clk E R Reynolds, res 439 s Eleventh.
Steins John, wks R Chair Co.

Stephens, see also Stevens.

Stephens Albert, wks Hoosier Drill Co, res 226 s Twelfth.
Stephens Miss Alice, res 226 s Twelfth.
Stephens Frank W, wks Adams Ex Co, res Spring Grove.
Stephens Ira B (Semantha), res 226 s Twelfth.
Stephens Jacob (Caroline), res Spring Grove.
Stephens Wm L, (Lizzie C), painter Hoosier Drill Co, res 1220 n F.
Sterling Henry E (Cora), collector The Singer Manfg Co, res 906 n Tenth.

Stevens, see also Stephens.

Stevens Francis L (Mary E), carpenter, res 415 n Fifteenth.
Stevens Frank A, wks R City Mill Works, res 532 n Nineteenth.
Stevens George C (Luda E), (The Wayne Creamery), res 401 n Fourteenth.
Stevens James (Mary J), carpenter, res 315 s Ninth.

Nicholson & Bro. are Head-quarters for Office Supplies, 729 Main Street.

Sunday Creek Coal —AT— *Mather Bros.*, Richmond, Ind.

Stevens Rosetta, domestic Spring Grove.
Stevenson Miss Ella, res 1314 Main.
Stevenson George, teamster, res 401 s Twelfth.
Stevenson George W, res 1314 Main.
Stevenson James, wks Haynes, Spencer & Co, bds Bryson House.
Stevenson Joseph G (Esther Ann), res 1707 Main.
Stevenson John W, farmer, res 1314 Main.
Stevenson Miss Julia E, res 1314 Main.
Stevenson Miss Mellie, res 1314 Main.
Stevenson Warner (col), lab, bds 244 s Fourth.
Stever Annie M (wid John H), res 216 s Sixth.
Stevers Anthony, wks Haynes, Spencer & Co, bds 16 n Fifth.

Stewart, see also Stuart.

Stewart Amanda (wid Albert), res 714 n Twelfth.
Stewart Miss Antta L, res 221 n Twelfth.
Stewart Andrew, wks H F Oesting.
Stewart Miss Florence M, dressmaker, res 221 n Twelfth.
Stewart Miss Lizzie, res 714 n Twelfth.
Stewart Miss Nettie M, res 221 n Twelfth.
Stewart R A, sewing machine agt, bds Huntington House.
Stewart Wellington (Mina), carpenter, res 221 n Twelfth.
Stuart William (Lydia), wks Grant, Hempleman & Co, res 617 n Eighth.
Stibbens Roll, wks Wayne Agrl Wks, bds 411 n Thirteenth.
Stidham Mrs Jane, res 38 n Fifth.
Stidham Miss Minnie, res 38 n Fifth.
Stieder John D, carpenter, res 413 s Sixth.
Stieder Margarette (wid David), res 413 s Sixth.

Stien, see also Stein.

Stien Catherine, domestic 206 n Ninth.
Stien Garrett, tailor, res over 328 s Fifth.
Stien Harmon, lab, res over 328 s Fifth.
Stien John B (Kate), res over 328 s Fifth.

Stiens, see also Steins and Stines.

Stiens Anna M (wid Bernard), res 28 s Fifth.
Stiens Casper (Elizabeth), shoemaker, res 439 s Eleventh.
Stiens Henry (Mary), painter, res 28 s Fifth.
Stiens Henry, clk E R Reynolds, res 439 s Eleventh.
Stiens Louisa, wks Nicholson & Bro bindery, res 439 s Eleventh.
Stigleman Edward W (Ione), photographer G W Stigleman, res 22 n Fourteenth.

Iron Shutters, Balconies, Gratings, Bank Work, Area Railings, Stable Fittings, Ornam'tl Roof Crestings. } W. T. BARBEE Iron and Wire Works. LAFAYETTE, INDIANA.

Dress Goods, Black & Fancy Silks, D. B. Crawford & Son 528 Main Street.

Stigleman George W (Carrie), photographer s w cor Main and Sixth, res 28 n Fourteenth.
Stigleman George W, jr, photographer G W Stigleman, res 22 n Fourteenth.
Stigleman Raleigh E, res 22 n Fourteenth.

Stines, see also Steins and Stiens.

Stines Henry, wks E Smith & Co, res 411 s Eleventh.
Stines Miss Lillie, res 411 s Eighth.
Stines Mary, domestic 103 n Fifteenth.
Stines Wm (Mary), carpenter, res 411 s Eighth.
Stilwell Jas A (Mary A), wks Hoosier Drill Co, res 712 n Fourteenth.
Stock Jacob (Margaret), carriage maker, res 734 s Sixth.
Stock Miss Louisa, res 734 s Sixth.
Stock Miss Mary, res 734 s Sixth.
Stoker Ira D (Laura), blacksmith, res Sevastopol.
Stoker John J, carpenter, res Sevastopol.
Stokes Chas D, wks R Chair Co, bds 520 n Eighteenth.
Stoks Miss Ella, bds 244 s Fourth.
Stokes Fredk U (Charlotte M), model maker, res 121 s Twelfth.
Stokes Harry M, bkpr J S Taylor jr, res 317 s Twelfth.
Stokes John E (DeWitt & Stokes), res 115 n Seventh.
Stokes John W, clk A G Luken & Co, bds 40 s Ninth.
Stokes Lydia (wid Alexander), res 115 n Seventh.
Stokes Miss Sarah W, res 115 n Seventh.
Stoot Wm, hack driver John Miller, bds 435 s Tenth.
Stone Chas W, cigars and tobaccos, 623 Main res Main.
Stotter Henry (Mary A), gardener, res Sevastopol.
Story Wm R, publisher Hodgins System of Map Drawing, res 318 n Ninth.
Stortz Wm (Barbara), piano maker Chase Piano Co, res 415 s Eighth.
Stough Jacob L (Lallie E), foreman Hoosier Drill Co, res 50 s Eleventh.
Stout George E, cooper Geisler Stout, res 902 n Eleventh.
Stout Miss Gracie, res Sevastopol.
Stout Harry (Lillie R), machinist Richmond City Mill Works, res 217 n Thirteenth.
Stout Miss Sallie, res 25 n Fifth.
Stout Wm (Elizabeth), Geisler & Stout), res 902 n Eleventh.
Stowes Thos (col), molder, bds 813 n E.
Stranahan John H (Othellia R), (Shafer & Stranahan), res 25 s Sixteenth.

Office and School Scratch Books Miscellaneous, Blank & School Books at NICHOLSON & BRO. 720 Main Street.

SEWER PIPE — AT — **Mather Bros. Richmond, Ind.**

Strasburg Miss Laura J, corresponding clk Sedgwick Bros, res 112 n Fifteenth.

Strattan Abe S, fruit and ornamental trees, grapes, roses, etc, 25 s Seventh.

Strattan Benjamin, room 1 Odd Fellows building, notary, real estate, loan, collection and insurance agent, res 222 n Twelfth.

Strattan Daniel B (Rebecca), blacksmith and agrl implements, 1018 Main, res 38 n Eleventh.

Strattan Elizabeth (wid Abraham), wks Mrs A P Cole, res 121 s Fourth.

Stratton Miss Elizabeth, wks Wiggins & Co, res 118 s Fifth.

Strattan Hannah (wid Zimri), res 118 s Fifth.

Stratton Herbert E, clk Odorless Excavating Co, res 21 n Seventh.

Strattan Kate H (wid Joseph), res 511 n D.

Strattan M Lathrop (Satie), res 833 n Tenth.

Strattan Martha M (wid Joseph), res 308 n Tenth.

Strattan Russel W, molder, bds 217 s Twelfth.

Strattan Stephen S (Matilda E), carriage mnfr, 1018 Main, res 412 s Ninth.

Strecker Henry (Mary), lab, res 216 s Sixth.

Street Chas N (Martha J), res 803 n Tenth.

Street Frank L, res 803 n Tenth.

Strickland Miss Anna A, res 31 n Eleventh.

Strickland Miss Lizzie, res 31 n Eleventh.

Strickland Martha J (wid Chas H), res 31 n Eleventh.

Strohm Wm F (Anna R), lab, res 519 s Sixth.

Strome Noah (Mary), res nevastopol.

Strothaus Bertha, res 627 s C.

Strothaus Edward, res 627 s C.

Strothaus Henriette (wid Henry), res 627 s C.

Stuart, see also Stewart.

Stuart Miss Carrie A, bds 314 n Sevnth.

Stubbs Miss Carrie, school teacher, res 29 n Nineteenth.

Stubbs Eli (Anna F), res 1200 n G.

Stubbs Lewis D (Emily A), lawyer, over 500 Main, res 18 s Ninth, tel 164.

Stubbs Marmaduke E, printer Enquirer, res 318 n Ninth.

Stubbs J C, bds 403 n Eighth.

Stubbs Miss Mary A, teacher high school, res 1200 n G.

Studt Adolph (Sofa), tailor Simon Fox, res 129 s Second.

Studt Miss Mary, res129 s Second.

WROUGHT IRON FENCES. W. T. BARBEE IRON & WIRE WORKS Lafayette Ind.

GOOD GOODS AT BOTTOM PRICES. **D. B. CRAWFORD & SON,** 528 Main St.

Study Abel L (Mary A), attorney at law and notary, room 3 Odd Fellows block, res s e cor Main and Eighteenth.

Study Addison H (Alice J), county surveyor, res 121 n Fifteenth, tel 211.

Study Justin N (Belle), supt public school, res 215 s Fifth.

Study Thomas J (Theresa A), lawyer, 537 Main, res 100 n Thirteenth.

Stumpf Conrad E (Lizzie J), piano maker, res 136 s Thirteenth.

Sturm Augustus, wks Haynes, Spencer & Co, bds 707 s E.

Sudhoff Chas H, (Carrie), clk I R Howard & Co, res 431 s Ninth.

Sudhoff Fred (Ellen), wks Wm Cain, res 301 s Tenth.

Sudhoff Gerhard (Elizabeth), lab, res 133 s Third.

Sudhoff Geo F, clk Wm H Sudhoff res 133 s Third.

Sudhoff Geo G, receiving clk I R Howard & Co, res 301 s Third.

Sudhoff Henry (Emma A), wks J M Hutton & Co, res 29 s Tenth.

Sudhoff Henry W, clk Wm H Sudhoff, res 133 s Third.

Sudhoff John F, book binder Nicholson & Bro, res 133 s Third.

Sudhoff Miss Mary E, wks Wiggins & Co, res 301 s Third.

Sudhoff Wm H, druggist, 435 Main, bds 133 s Third.

Sullivan Daniel, wks Hoosier Drill Co.

Sullivan Miss Hannah N, res 504 n Fifth.

Sullivan Gabriel, express wagon, res 504 n Fifth.

Sullivan James (Catharine), lab, 528 n Thirteenth.

Sullivan Jeremiah (Hannah), janitor 8th street public school, res 504 n Fifth.

Sullivan John (Nora), blacksmith, res Sevastopol.

Sullivan John S (Mary A), blacksmith C St L & P Ry shops, res 308 n Sixteenth.

Sullivan Miss Maggie, tailoress J Peltz, res 504 n Fifth.

Sullivan Mollie, domestic 121 n Thirteenth.

Sullivan Patrick (Theresa), blacksmith C St L & P Ry shops, res 913 n G.

Sullivan Timothy E, wks Grant, Hempleman & Co, res 538 n Thirteenth.

Sullagar Wm, gas fitter, bds Commercial House.

Sulser Mary (wid Harrison), res W Richmond.

Summers Jacob, salesman Singer Mnfg Co.

Sundermann Adam F (Eliza F), res 117 Liberty ave.

Surendorf William (Louisa), core maker R C M W, res 504 s Twelfth.

Surface Daniel S (Kate), sec'y and treas Richard Chair Co, res 201 s Tenth.

All kinds of BLANK BOOKS —AT— NICHOLSON & BRO.

Telephone to **MATHER BROS'** for COAL

Surface Edward, brakeman C H & D Ry, bds 122 Ft Wayne ave.
Surface Jessie K, student, res 201 Tenth.
Suttermeister C, painter R City Mill Works.
Sutton John G (Mary E), trav agt Wayne Agrl Co, res 41 s Fifteenth.

Swain, see also Swayne.

Swain Chas, lab, res 14 Ft Wayne ave.
Swain Chas G (Clara E), molder, res 435 s Thirteenth.
Swain Elizabeth R (wid Richard), res 25 s Tenth.
Swain Ella (wid Wm), res 14 Ft Wayne ave.
Swain Harry B, shipping clk Robinson & Co, res 42 s Thirteenth.
Swaine J H (Margaret), photographer over 730 Main, res 113 n Fourteenth.
Swan Mrs Sarah M, res cor s Third and B.
Swan William R, (W R Swan & Co), res cor Forty-Second and Fifth ave, New York city.
Swan William R & Co, (Wm R Swan, C A Daniels), pianos, organs, music and musical instruments, 935 Main.

Swartz, see also Schwartz.

Swartz Frank, bds 213 n Sixth.
Swartz James, wks Gaar, Scott & Co, bds 1536 Main.
Swartz James, wks Chair Co, bds 411 n Thirteenth.

Swayne, see also Swain.

Swayne Harry B, res 42 s Thirteenth.
Swaynie Franklin H (Hannah), molder Wayne Agrl Works, res 504 n Fifteenth.
Swaynie S Edward (Susan), bkpr R City Mill Wks, res 42 s Thirteenth.
Swaynie Wilson, molder Wayne Agrl Wks, res 504 n Fifteenth.
Swicker Harmon H (Anna M), wks Gaar, Scott & Co, res 647 s J.
Swift Albert L (Clara S), mail agt, res 1310 Main.
Swift Miss Clara E, res 26 s Ninth.
Swift John B (Maria), express agt, res 128 n Seventh.
Swift Miss Lizzie A, res 26 s Ninth.
Swift Richard H (Hannah H), res 26 s Ninth.
Swim Miss Hannah (col), res 125 Ft Wayne ave.
Swimm James (Emily), wks Wm P Hutton, res 319 n Fourth.
Swimm Maria (col) (wid), res 125 Ft Wayne ave.
Swinn Adam (Rebecca), res 304 n Eighteenth.

Wire Goods. Window Guards, Wire Signs, Store Fixtures, Flower Stands, Floral Designs, { W. T. BARBEE Iron and Wire Works

FACTORY FLANNELS for Skirts and Shirts at D. B. CRAWFORD & SON 528 Main St.

T

Taggart John (Elizabeth), molder, res 414 n D.
Taggart John F, wks Hoosier Drill Co, res 414 n D.
Taggart Miss Josie, res 414 n D.
Taggart Miss Maggie A, res 414 n D.
Taggart William (Eva), molder Hoosier Drill Co, res 803 n H.
Tahobard Andrew, candy maker, res 600 s Tenth.
Tahobard George (Jennie), res 600 s Tenth.
Talbert Samuel A (Lydia E), cabinet maker Grant, Hempleman & Co, res 407 n Thirteenth.
Talhelm Edward F, carpenter, rms 6 n Twelfth.
Talhelm Hezekiah W (Wm H Middleton & Co), res 114 n Sixth.
Talhelm Hessey, carpenter, contractor and builder, rooms 6 n Twelfth.
Talhelm Miss Laura J, res 6 n Twelfth.
Tangenman Miss Amelia, res 39 n Third.
Tangeman Louis J (Lillie), bartender Continental Saloon, res 205 n Second.
Tangeman Frederick (Ellen C), machinist, res 216 s Fourth.
Tapy Annie, domestic 122 s Seventh.
Tapy Miss Carrie M, res 1213 s J.
Tapy Frederick, lab, res 1213 s J.
Tapy John, lab, res 1213 s J.
Tapy Miss Lizzie, res 1213 s J.
Tarrer George, bartender Peter Lennard, res s Eighth.
Tate Jane (col) (wid), res 218 s Twelfth.
Tate Louis (col), wks 34 n Eighth.
Tate Milton (Maggie), res 319 s Tenth.
Tate Wm (Virginia), barber, 803 Main, res 328 s Eleventh.
Tauer Miss Lena, res 604 s Sixth.
Tauer Oscar (Josie A), wks Chase Piano Co, res 604 s Sixth.
Tauer Paul, salesman Singer Mfg Co, res 604 s Sixth.
Taylor Miss Alice, res 116 s A.
Taylor Charles L, gardener, res 20 s Eighth.
Taylor Charles H, yard clk Union Depot, rms 28 n Thirteenth, bds Arlington House.
Taylor Enos F (Leora F), express messenger, res 207 s Twelfth.
Taylor Hugh P (Emma), lab, res 920 s Ninth.
Taylor James E (Gertrude E), physician, 24 n Tenth, res same, tel 80.

School Books and School Supplies at NICHOLSON & BRO. 720 Main Street.

Everybody buys their COAL of Mather Bros.

Taylor John (Nellie), res 44 s Seventh.
Taylor John W (Angeline), express messenger, res 314 n A.
Taylor Julius S, jr, (Caroline), carriage wood work and heavy hardware, 825 n E, tel 109, res 216 n Eighth.
Taylor Miss Lizzie, clk Geo H Knollenberg, res 20 s Eighth.
Taylor Maria (col) (wid Thomas), res 431 s Sixth.
Taylor Martha (wid Hugh), res 12 n Tenth.
Taylor T A, supt S L Wiley Construction Co, res near junction.
Taylor Thomas (col), wks Water Works, bds 1328 n G.
Taylor Wesley, clk R F Davis, res 305 s Eighth.
Taylor William F (Lydia), gardener, res 32 s Ninth.
Taylor William J, machinist, res 116 s A.
Taylor Wm P, carpenter Kidder & Beetle, rms 202 n Sixth.
Taylor William S (Mary), saloon, pool room and cigar store, 35 n Eighth, res 208 s Tenth.
Taylor William T (Jane), machinist, res 116 s A.
Taylor Zacharius, (Brown & Taylor), res over 156 Ft Wayne ave.
Teagle Leander A (Sarah), machinist, res Sevastopol.
Teague Edwin T, student, res 905 n A.
Teague Isaac C (Johanna M), physician, 909 n A, res same, tel 113.
Teale Miss Anna, res 31 n Nineteenth.
Teale Charles (Ellen), machinist Gaar, Scott & Co, res 31 n Nineteenth.
Teamann Benjamin, wks J M Hutton & Co, res 75 Liberty ave.
Teamann Henry (Charlotte), lab, res 329 s Sixth.
Teaman Kate (wid Benjamin), res 75 Liberty ave.
Teaminn Henry, bds 321 s Eighth.
Tehigh Mary (wid), res 404 n D.
Teldmann Fred J, printer Volkszeitung, res 301 s Seventh.
Telegram Job Rooms, 915, 917 and 919 Main, tel 58, J M Coe proprietor.
Temme Edward H (Sophia), asst mailing clk P O, res 420 s Eighth.
Temme Frank D, clk C A Peterson, res 219 s Eighth.
Temme Henry H (Kate L), councilman 4th ward, wks E Smith & Co, res 219 s Eighth.
Temmelman Miss Clara, tailoress, res 414 s Fifth.
Temmelman Harmon (Margaret), wks Gaar, Scott & Co, res 414 s Fifth.
Temmelman Joseph, wks Gaar, Scott & Co, res 414 s Fifth.

Wire Goods. Chairs and Settees, Summer Houses, Screens, and all kinds of Wire Cloth. **W. T. BARBEE,** IRON AND WIRE WORKS.

3 patent unlaundered Shirt, "the boss." D. B. CRAWFORD & SON.

Templeton Lee J (Mary), (L J Templeton & Co), res 42 s Fourteenth.
Templeton Leonard B (Elizabeth), res 1017 Main.
Templeton L J & Co, commission merchants, 41 n Eighth, tel 162, res 42 s Fourteenth.
Tengman Henry (Annie), wks Gaar, Scott & Co, res 128 n Third.
Tengenman Herman (Mary), wks Gaar Scott & Co, res 39 n Third.
Tennant H P, machinist Gaar, Scott & Co, bds 813 n E.
Tenne Henry, wks E Smith & Co, res 518 s Eighth.
Tenne Mary (wid Edward), res 518 s Eighth.
Tennis Charles A (Emma S), trav agt Creamer & Clements, res 102 n Eighth.
Tennis Israel (Mary E), physician, 37 s Eighth, res same.
Tennis Miss Mary E, res 37 s Eighth.
Terry Coleman A, wks Hoosier Drill Co, res 61 s Fifteenth.
Test Miss Alice, res 626 s Ninth,
Test Erastus, M S, M D, (Mary T), principal academic dept Richmond Normal School, res Earlham Place, w R.
Test Miss Margaret A, res 626 s Ninth.
Test Miss Mattie, res 626 s Ninth.
Test Zaccheus (Sarah A), german school teacher, res 626 s Ninth.
Testing Frank, wks Wm Shofer, res 613 s C.
Textor Louis, baker J R Hayes, bds 618 s Eighth.
Thasse Henry, lab, res 442 s Tenth.
Thatcher Absalom M (Mattie J), machinist R City Mill Works, res 321 n Thirteenth.
Thatcher Edward J (Emma), res 232 s Fifth.
Thatcher Joseph E (Mrs E E), clk Wiggins & Co, res 232 s Fifth.
Thayer Alexander T, wks Haynes, Spencer & Co, bds 201 n Ninth.
The Arbor, Kennepohl & Grappenhaus proprs, 405 Main.
The Earlhamite (monthly), Earlham College, S E Nicholson editor, H H Hill business manager.
The Evening Item, Isaac Kline propr, James A Hadley editor, over 807 Main.
Theis Charles A, tinner A J Hoffman, res 1724 —.
Theis Joseph E (Mary), carpenter, res 128 n Seventeenth.
Theobold Anthony (Gibbons & Theobold), res 600 s Tenth.
Theobold Miss Josephine, clk L E Leonard & Co, res 634 s E.
Thesing Charles (Elizabeth), wks Haynes, Spencer & Co, res 507 n Fourteenth.

Nicholson & Bro. are Headquarters for Office Supplies, 729 Main Street.

SEWER PIPE — AT — Mather Bros. Richmond, Ind.

Theurer Miss Adaline, res 315 s Eighth.
Theurer George, bartender Peter Leonard, res 315 s Eighth.
Theurer Miss Mary, res 315 s Eighth.
Thielike Henry (Mary D), gardener res 725 s H.
Thistlethwaite John P (Mary J), bkpr daily and weekly Palladium, res 235 s Eighth.
Thomas Alonzo L, student, bds 110 n Eighth.
Thomas Alpheus C (Lizzie A), passr conductor Little Miami Ry, res 408 n Fifteenth.
Thomas Anna, domestic 105 s Twelfth.
Thomas Mrs Annie E, dressmaker, 221 s Ninth, res same.
Thomas August, molder Gaar, Scott & Co, bds 422 n Fourteenth.
Thomas August, barber W P Lane, res 410 s Tenth.
Thomas August F, barber, res 410 s Tenth.
Thomas B F, wks Witham & Anderson Co.
Thomas Barney J (Henriette), night watchman J M Hutton & Co, res 410 s Tenth.
Thomas Barbara (wid Nathan), res 1012 n I.
Thomas Belle, domestic 1200 n G.
Thomas Benjamin, machinist, res 21 s Sixteenth.
Thomas Charles, res cor Sixteenth and n H.
Thomas Rev Charles H (Carrie W) pastor A M E church, res 206 s Sixth.
Thomas Clarence, wks Gaar, Scott & Co, res Sevastopol.
Thomas Clark, wks Gaar, Scott & Co, res Sevastopol.
Thomas Dora J (wid John F), res 414 n Sixteenth.
Thomas Eber (Emma), plasterer, res Sevastopol.
Thomas Eli (Anna E), carpenter Yates & Son, res 221 s Ninth.
Thomas Ella (wid Scott), res 733 s Ninth.
Thomas Miss Ella, bkpr Van D Brown, res 31 n Thirteenth.
Thomas Miss Ella, res s e cor Sixteenth and s E.
Thomas Emily (wid Nelson), res 1416 Main.
Thomas Miss Emma, res 314 s Seventh.
Thomas Miss Emma W, res Spring Grove.
Thomas Miss Emma H, res 410 s Tenth.
Thomas Ellis (Emily W), res 218 n Eleventh.
Thomas Enos (Lydia R), life insurance agent, 30 n Thirteenth, res same.
Thomas Ev (Emma), plasterer, res Sevastopol.
Thomas Miss Fannie, clk F A Reif, bds 218 n Seventh.
Thomas Florance (Anna), lab, res 1307 s I.

Iron Shutters, Balconies, Gratings, Bank Work, Area Railings, Stable Fittings, Ornam'tl Roof Crestings. } W. T. BARBEE Iron and Wire Works. LAFAYETTE, INDIANA.

GOOD GOODS AT BOTTOM PRICES. **D. B. CRAWFORD & SON**, 528 Main St.

Thomas George S (Elizabeth), supt Wayne Agrl Co, res 310 n Fifteenth.
Thomas Miss Harriet E, res 310 n Fifteenth.
Thomas Henry (col), wks K Blisss.
Thomas Henry (col) (Delilah), lab, res 400 s Sixth.
Thomas Huston A (Martha J), meat market, 4 s Fifth, res 638 s Sixth.
Thomas Anna (col) (Mollie), res 1317 n I.
Thomas James B, clk Witham & Anderson Co, bds 110 n Eighth.
Thomas James C (Euthemy), lab, res 408 n Sixteenth.
Thomas James E (Alice M), pres Richmond Chair Co, res ½ mile w Richmond.
Thomas John, lab, res 431 s Sixth.
Thomas John (col) (Catharine), lab, res 1317 n I.
Thomas John D (Abbie E), wks Gaar, Scott & Co, res 812 n I.
Thomas John J (Nettie J), car inspector C St L & P Ry, res 714 n Thirteenth.
Thomas Joseph, carpenter and builder, 605 n D, res 408 s Fifth.
Thomas Joseph A (Mary), teamster, res Sevastopol.
Thomas Levi A (Emma L), carpenter Gaar, Scott & Co, res n s n I, 1 w Tenth.
Thomas Miss Lillie (col), res 1317 n I.
Thomas Lizzie, domestic 223 n Tenth.
Thomas Luther L (Lulu M), clk R F Davis, res 36 s Eighth.
Thomas Martin (Agnes), wks Haynes, Spencer & Co, res 529 n Eighteenth.
Thomas Miss Mary, res 21 s Sixteenth.
Thomas Miss Mattie E, dressmaker, res 606 n Twelfth.
Thomas Morris (Mary), engineer R Paper Mill, res 305 s Tenth.
Thomas Missouri (wid Scott W), res 408 n Sixteenth.
Thomas Oliver, wks Gaar, Scott & Co, res Sevastopol.
Thomas Presley (col) (Ida), porter J Halteman, res 1317 n I.
Thomas Preston (Ida), bartender, res 1317 n I.
Thomas Samuel (col), brickmaker, res 1317 n I.
Thomas Miss Sadie, res 312 Main.
Thomas Scott (col), waiter Arlington House, bds same.
Thomas Stephen F (Mary), engineer Zeller & Co, res 77 Washington ave.
Thomas Miss Susie, res 21 Ft Wayne ave.
Thomas Susan (wid John H), res 201 n Sixth..
Thomas William, wks E Smith & Co, bds 449 s Seventh.

All kinds of BLANK BOOKS -AT- NICHOLSON & BRO

Everybody buys their **COAL** of **Mather Bros.**

Thomas William (col) (Sarah), lab, res 432 s Sixth.
Thomas William (col), brick maker, res 1317 n I.
Thomas William (Maggie), wks Hoosier Drill Co, res Sevastopol.
Thomas William A, res 606 n Twelfth.
Thomas William F (Catharine) (Thomas & Runge), res 422 n Fourteenth.
Thomas William H, millwright, res 410 s Tenth.
Thomas William L (Frances), chief engineer fire dept, res 21 Ft Wayne ave.
Thomas William P (Phoebe A), drayman, res 606 n Twelfth.
Thomas Zephaniah (Minerva C), boot and shoe manfr, 513 n Twelfth, res e end n Eighth.
Thomas & Runge, dry goods and notions, ladies' and gents' furnishing goods, hats and caps, cor Eighth and n E.
Thompson Brown, sewing machine agt, with D Thompson, res 112 s Twelfth.
Thompson Charles V, clk Thompson & Good, res 25 n Twelfth.
Thompson Daniel (Mrs A M), agt Wheeler & Wilson Manfg Co, 710 Main, res 106 s Twelfth.
Thompson George W, bds 410 n Eleventh.
Thompson Miss Hattie, res 106 s Twelfth.
Thompson Henry B (Jennie), trav agt Hoosier Drill Co, res 28 n Eleventh.
Thompson John L (Olivia), city commissioner, res 102 n Eleventh.
Thompson John W (Isabella), night foreman C St L & P shops, res 612 n Twelfth.
Thompson John W (Mary E), wks Sedgwick Bros, res rear 1518 n A.
Thompson Miss Lizzie, res 106 s Twelfth.
Thompson Miss Rosa B, res 25 n Twelfth.
Thompson Scott (col) (Catharine), head waiter Arlington House, res 1402 n F.
Thompson Thomas G (Mary F), supt Y M C A, res 31 n Thirteenth.
Thompson Wiley (col) (Mary J), barber, 807 n E, res 323 n Fourth.
Thompson Wm M (Lucinda), (Thompson & Good), res 25 n Twelfth.
Thompson & Good, (Wm M Thompson, Lawrence P Good), grocers, 822 and 824 Main, tel 40.

Wire Goods. Chairs and Settees, Summer Houses, Screens, and all kinds of Wire Cloth, **W. T. BARBEE,** IRON AND WIRE WORKS.

Dress Goods, Black & Fancy Silks, D. B. Crawford & Son 528 Main Street.

Thorman Henry, bartender Fred Bessleman, bds 405 s Ninth.
Thorne Selane (wid Benjamin), bds 34 s Sixteenth.
Thornburg Miss Florence, res 324 n Eighteenth.
Thornburg Jesse C (Martha C), carpenter, res 803 n F.
Thornburgh Orlistus W, (Nettie), harness maker, res 116 n Fourteenth.
Thornburg Wm M (Josephine), carpenter, res 125 n Eighteenth.
Thorpe Coleman M (Elizabeth L), clk M C Price, res 216 n Fifth.
Thurman Henry, wks F Bessellman, bds 405 s Ninth.
Tiemann Henry J (Maggie H), wks Gaar, Scott & Co, res 628 s Eighth.
Tiernan Patrick (Margaret), drayman, res 620 n Ninth.
Tiernan William, brass molder John H Wooler, res 620 n Ninth.
Tingle Cary R, tel opr W U Tel Co, res 800 n Twelfth.
Tingle Frank E, machinist R Machine Wks, res 800 n Twelfth.
Tingle Harry S, messenger W U Tel Co, res 800 n Twelfth.
Tingle John W (Mary L), carpenter J J Russell, res 800 n Twelfth.
Tingle Samuel L, wks R Sash Balance Mfg Co, res 800 n Twelfth.
Tinnaper William (Ellen), stonemason, res 200 s Second.
Tinney Andrew J (Mary E), wks J M Hutton & Co, res 404 s B.
Tinney Miss Ida B, bkpr Jas J Varley, res 404 s B.
Tinney Miss Lizzie, res 404 s B.
Titsch Mary (wid Lawrence), res rear 10 s Eleventh.
Tobey Rev Reuben (Nettie M), M E minister, res 203 n Eighth.
Tobin Edward, lab, res 117 n Second.
Tobin George, lab, res 117 n Second.
Tobin Michael (Bridget), lab, res 117 n Second.
Todd Hamilton (Susan), trav agt, res 24 n Eleventh.
Todd Miss India A, res 24 n Eleventh.
Todd Miss Kate, res 24 n Eleventh.
Todd Robert L (Mattie), marble cutter, res 219 s Thirteenth.
Todd Wm W, clk S L Wiley Construction Co, bds Arlington House.
Toland Owen N (Jennie E) brakeman C St L & P Ry, res 38 Ft Wayne ave.
Toles Chas, carpenter Yates & Son, bds 222 n Seventh.
Toll Wm, lab, res 87 n Ft Wayne ave.
Tolley Geo C, trav agt, res 315 n Eleventh.

Office and School Scratch Books Miscellaneous, Blank & School Books at NICHOLSON & BRO. 729 Main Street.

Telephone to **MATHER BROS'** for COAL

Tolley Miss Ollie M, res 315 n Eleventh.
Tolley Whitfield A (Sarah C), trav agt, res 315 n Eleventh.
Tomlinson Robert (Ellen), engineer Palladium, res 312 n Sixteenth.
Tompkins Nelson C (Augusta), hats, caps and gents furnishing goods, 815 Main, res 25 n Thirteenth.
Toms Joseph (Lizzie), butcher, res 42 n Seventh.
Torbeck Henry R (Lizzie M), wks J M Hutton & Co, res 715 s E.
Torbeck Joseph, wks Nicholson & Bro bindery, res 626 s Sixth.
Torbeck Kate (wid Henry), res 207 s B.
Torbeck Lena, domestic 44 Washington ave.
Torbeck Wm H, foreman finishing dept J M Hutton & Co, res 303 s Twelfth.
Toschler Henry (Sophia M), tailor, res 444 s Eighth.
Tosky Thos (Elizabeth), cabinet maker, res 415 Main.
Towl Chas, carpenter, bds 33 n Seventh.
Townsend Chas, wks and bds 102 n Fifteenth.
Townsend Dora, painter, bds 227 n Ninth.
Townsend Horace H, painter, bds 218 s Thirteenth.
Townsend P, wks R Chair Co.
Townsend James M (Cornelia A), res 516 s Ninth.
Township Trustee Office, 519 n A.
Tracy Jas N (Annie), piano tuner Chase Piano Co, res 205 s Eighth.
Tracy John B (Theresa), driver hose reel fire dept, res 412 n Eighth.
Tracy Samuel (Sarah), trav agt Chase Piano Co, res 26 s Thirteenth.
Treiber Peter (Sarah), wks Gaar, Scott & Co, res 38 n Sixth.
Tremans Wm, cabinet maker, bds 227 s Sixth.
Trevan Joseph (Mary J), lab, res 1222 s J.
Trevan Lizzie (col) domestic 1326 Main.
Tribel Alice (col) (wid Charles), res 332 s Eighth
Trindle John B (Jessie), tel opr Union Depot, res 222 n Nineteenth.
Trindle William H (Ida I), grocer, 1238 Main, tel 141, res 38 s Thirteenth.
Triplett Emma, domestic 44 s Seventh.
Trueblood Miss Mary, teacher normal school, res 10 s Tenth.
Trueblood William N (Emma R), prof English literature and elocution Earlham college, res 721 n Twelfth.
Truitt Ebert M, res 538 n Eighth.

Wire Goods. Window Guards, Wire Signs, Store Fixtures, Flower Stands, Floral Designs, } W. T. BARBEE Iron and Wire Works

FACTORY FLANNELS for Skirts and Shirts at D. B. CRAWFORD & SON 528 Main St.

Truitt Caroline (wid John), res 538 n Eighth.
Trump Minnie (wid George), bds 110 n Eighth.
Truxell Sarah (wid Henry), hair dresser, 15 s Fifth.
Tubesing Wm (Ellen), res 32 s Tenth.
Tuch Bros (Morris, Jacob and Isaac), clothing and gents furnishing goods, Samuel Flohr manager, 726 Main.
Tucker Miss Annie, res 36 Washington ave.
Tucker Arthur L, wks Gaar, Scott & Co, res 105 n Fourteenth.
Tucker Charles, bds 138 Ft Wayne ave.
Tucker Charles W, res 105 n Fourteenth.
Tucker Geo H (Hattie F), harness maker, res 105 n Fourteenth.
Tucker Geo W (Harriet L), boot and shoemaker, 226 Ft Wayne ave, res 36 Washington ave.
Tucker Viola, domestic 33 n Seventh.
Tulghum Albert, wks Geo H Grant, Hempleman & Co.
Tulghum Geo, wks J M Hutton & Co, res 276 Ft Wayne ave.
Tulledge Alfred, res 126 s Twelfth.
Tullis Elmer, lab, res 44 Ft Wayne ave.
Tullis Thos A (Martha), wks C H Moore, res 44 Ft Wayne ave.
Turner August A (Sadie), machinist Gaar, Scott & Co, res 1022 n J.
Turner Edward F, clk Boston Store, res 420 s Eighth.
Turner Edward H (Mary E), wks Garr, Scott & Co, res 235 s Fourth.
Turner Edward H (Lucetta), carpenter, res 1118 n J.
Turner Miss Ellen, res 1118 n J.
Turner John W (Ida M), wks Richmond Chair Co, res 819 n Fifteenth.
Turner Louis, barber, res 420 s Eighth.
Turner M C (col) (wid Burrow), millinery and fancy goods, 27 n Eighth, res same.
Turner Wm H, clk Geo Knollenberg, res 420 s Eighth.
Turner Wm H, boiler maker Gaar, Scott & Co, res 1118 n J.
Turpin Edward T (Kate), wks Richmond Chair Co, res 611 s A.
Turpin Rachel (wid John), res 1131 Main.
Tuttle Mary J, domestic e s Sixteenth, 1 n s E.
Twehus Henry, wks Hoosier Drill Co, res 419 s Sixth.
Twehus Herman (Agnes), res 419 s Sixth.
Twist Kate, domestic 111 s Twelfth.
Twist Mary, domestic 302 n Ninth.
Tyler Joseph, asst bkpr I R Howard & Co, bds 402 n Twelfth.

School Books and School Supplies at NICHOLSON & BRO. 729 Main Street.

Sunday Creek Coal —AT— *Mather Bros.*, Richmond, Ind.

U

Uhde Anna, domestic s end Eighteenth.
Uhde August (Minnie), wks Gaar, Scott & Co, res W Richmond.
Uhde Harmon, molder R City Mill Works, res W Richmond.
Udhe Otto, blacksmith, res W Richmond.
Uhlenbrock Miss Anna, res 509 s Sixth.
Uhlenbrock Benj H (Kate A), painter, res 705 s Seventh.
Uhlenbrock Kate (wid Benj), grocer, 509 s Sixth, res same.
Uhte Amelia, domestic 55 s Sixteenth.
Uhte Henry L, cabinet maker, res 2200 Main.
Uhte Louis H (Sophia M), sexton Maple Grove Cemetery, res 2200 Main.
Union Depot, n s n E, bet n Tenth and Twelfth, P C & St L Ry, C St L & P Ry, G R & I Ry, and C H & D Ry.
Union Depot Check Room, John F Miller propr.
Union Depot Dining and Lunch Room, P Merkle & Co, proprs.
Union Pacific Tea Co, 523 Main, J J O'Brien manager.
United States Express Co, Thomas C Davis agent, 704 Main, tel 51.
Unthank Geo J (Viola A), mechanic Champion Skate Co, res n s F, 2 e of Mill Works.
Unthank Rachel (wid John), res n s F, 2 e of Mill Works.
Unvarzagt Henry, wks J M Hutton & Co, bds 449 s Seventh.
Uphaus Herman (Mary), saloon, 36 s Sixth.
Utley Dudley B (col) (Sarah), whitewasher, res 186 Ft Wanye ave.
Utz Wm J (Lucy M), carpenter, res 726 n Fourteenth.

V

Valentine Miss Georgia, res Spring Grove.
Valentine John (Martha), farmer, res Spring Grove.
Valker Joseph, wks City Mill Works, res 308 s Twelfth.
VanAernam Miss Cora, rms 43 s Tenth.
VanAernam Hulda (wid Thos V), rms 43 s Tenth.
VanAllen Alvin (Christena), wks Zellers & Co, res 106 n Third.
Vance Dudley N, clk J M Bernard, res 112 n Third.
Vance Geo T, dept county clerk, res 112 n Third.
Vance Miss Mary, res 112 n Third.
Vance Thos P (Arthelia), mail agt, res 112 n Third.

WROUGHT IRON FENCES. W. T. BARBEE IRON & WIRE WORKS Lafayette Ind.

Carpets and Dry Goods at 528 Main Street, D. B. CRAWFORD & SON

VanDusen James (Sophia), bkpr, res 21 s Fifth.
VanDusen Miss Kate, bkpr Marchant & Haynes, res 21 s Fifth.
VanDusen Miss Mary, clk J R Haynes, res 21 s Fifth.
VanEtten Daniel S (Florence A), machinist Gaar, Scott & Co, res 813 n I.
VanHarlinger ———, rms 211 n Sixth.
VanHarlinger ———, rms 211 n Sixth.
VanHarlingen James M (Alice D), chief clk train dispt office, res 107 n Thirteenth.
VanHarlingen John R, tel opr C St L & P Ry, bds Arlington House.
VanMeter Alfred H, salesman J Taylor jr, bds 218 n Eighth.
Vanneman Andrew J, hames and grain cradles, 28 s Eighth, res same.
Vanneman Miss Emma, res 28 s Eighth.
Vanneman John H, wks W C Starr & Co, res 119 s Twelfth.
Vanneman Samuel G, res 106 n Fourteenth.
Vanneman William C (Harriet C), foreman W C Starr & Co, res 119 s Twelfth.
Vanneman William H, carpenter, res 106 n Fourteenth.
Vansant Grace P (wid Cornelius), boarding house, 209 n Tenth.
Vansant Mrs R R, milliner, 31 n Eighth.
Vansant Richard R (Augusta), confectionery and ice cream parlor, 711 Main, res 209 n Tenth.
Vansant Samuel (Emma E), confectionery, 1127 Main, res same.
Vansickels Miss Helen, res Williamsberg pike, near first toll gate.
Vansickels John, res Williamsberg pike, near first toll gate.
Vansickels Mary (wid William), res Williamsberg pike, near first toll gate.
Vansickles William, lab, res Williamsberg pike, near first toll gate.
Van Tress A (Allie C), wks M C Henley, res 25 n Fifteenth.
Van Uxem Alfred (Ada), wks Wayne Agrl Wks, res 15 s Eighteenth.
Van Uxem (Elizabeth N) (wid James), res 304 n Eighth.
Van Uxem Frank (Emma B) (Van Uxem & Co), res 302 n Eighth.
Van Uxem James (Emily J), res s e cor Main and Seventeenth.
VanUxem Frank & Co, (Frank Van Uxem, John Severding), stoves, ranges, grates, mantels and furnaces, 625 Main, tel 89.

The Latest popular Books always on hand at NICHOLSON & BRO 720 Main Street.

Louisville and Portland CEMENT — AT — MATHER BROS.

Vanzant Catharine (wid Ziba), res over 1616 Main.
Vanzant Miss Catharine, res over 1616 Main.
Vanzant Miss Elizabeth, res over 1616 Main.
Vanzant Garret (Lucy E), wks Richmond Chair factory, res 718 n Thirteenth.
Vanzant James H (Anna), teamster J W Grubbs & Co, res 546 n Thirteenth.
Vanzant James I (Lizzie), wks Hoosier Drill Co, res 133 s Eleventh.
Vanzant Ralph M (Mary M), finisher Haynes, Spencer & Co, res 227 n Eighteenth.
Varley A Morton (Catharine), res 411 n Ninth.
Varley Miss Annie, wks Cesnam & Varley, res 208 n Second.
Varley Miss Anna C, dressmaker, res 208 n Second.
Varley Catharine (wid Edward), res n w cor Fifth and B.
Varley Miss Ella, clk M A Kielhorn, res 208 n Second.
Varley James (Anna), drayman, res 208 n Second.
Varley James J, grocer, 197 Ft Wayne ave and 412 n Eighth, tel 34, res 300 n Fifth.
Varley Miss Kate, wks Cesnam & Varley, res 208 n Second.
Varley Maggie, domestic 102 n Ninth.
Varley Miss Mary A, dressmaker, res n w cor Fifth and B.
Vasgrena Henry (Thresa), res 424 s Fifth.
Vaughan Miss Annie E, res 103 n Tenth.
Vaughan Anna M (wid Andrew F), res 103 n Tenth.
Vaughan Miss Carrie B, res 103 n Tenth.
Vaughan Edward G (Phoebe), res 39 n Tenth, tel 90, office tel 50
Vaughan Edward G (Phoebe C), res 39 n A.
Vaughan Frank C, res 39 n Tenth.
Vaughan John D (Nanie C) (Hatfield & Vaughan), res 41 n Eleventh.
Vaughan Miss Kitty M, res 41 n Twelfth.
Vaughan Walter S, res 39 n Tenth.
Vebkar John H (Henrietta), res 439 s Tenth.
Vedor Harmon (Henrietta), carpenter Yates & Son, res 208 n Eighteenth.
Vehr John G (Kate), boots and shoes, 929 Main, res 139 s Fifth.
Veregge Catharine (wid Frederick), res 222 s Seventh.
Veregge Frederick (Eliza), res 200 s Seventh.
Veregge John H (Anna), carpenter R City Mill Wks, res 436 s Fifth.

Wire Goods. Chairs and Settees, Summer Houses, Screens, and all kinds of Wire Cloth. W. T. BARBEE, IRON AND WIRE WORKS.

Gents' Suits made to Order, D. B. Crawford & Son 528 Main St. RICHMOND

Veregge Winfield (Lizzie), machinist Gaar, Scott & Co, res 432 s Fifth.
Vern Henry E, upholsterer J Grimm, bds cor n Ninth and B.
Vesjohn Anna (wid Henry), res 31 s Fourth.
Vietze William (Mary), wks Haynes, Spencer & Co, res 445 s Tenth.
Vickers John M (Julia A), boiler maker, res Sevastopol.
Vincent Germain (Christena), res 101 s Fourth.
Vincent Victor, blacksmith, res 36 n Fifth.
Vincent Victor, blacksmith, res 101 s Fourth.
Vinson Miss Julia, res West Richmond.
Vinson Meredeth (Jane E), cooper, res West Richmond.
Vinson Robert, wks Hoosier Drill Co, res West Richmond.
Vogg John (Kate), wks M C Henley, res 508½ n Seventeenth.
Vogelman Joseph (Lizzie M), cabinet maker, res 717 s E.
Vonderwhite Albert, engineer Jerry Cowhig & Co.
Vore Miss Alice, res 921 s A.
Vore Jacob J (Hannah R), teamster cont of sand, res 921 s A.
Vore Wm D (Hannah A), carpenter, res 732 n Tenth.
Vore Wm C, res 732 n Tenth.
Vosmeier A (Wilhelmina E), saloon 311 s Fifth, res 309 s Fifth.
Vosmeyer August (Minnie), res 427 s Fourth.
Vosmeyer Theodore (Anna), stonecutter Stace & Crocker, res 324 s Third.
Vosmeyer John, carrier Richmond Daily Independent, res 324 s Third.
Vossler Lashbrook W, wks Gaar, Scott & Co, res over 13 n Fifteenth.

W

Wade Eliza (wid William), res 1016 s A.
Wadkins Anna (col), cook Virginia House, res 813 n E.
Wagner Charles, carpenter, res 133 s Fifth.
Wagner Miss Dora, res 133 s Fifth.
Wagner William (Jennie), boarding house, 133 s Fifth.
Wakefield Miss Jennie, res 27 n Second.
Wakefield Joseph (Mary), brick mason, res 27 n Second.
Wakefield Rev John B, (Isabella W), rector St Paul's Church, res 111 n Eighth.
Wakefield Miss Hannah, res 111 n Eighth.
Waking Fred (Hannah), **cistern, well, vault and sink builder, 431 s Tenth,** res same.

WEDDING, BIRTHDAY AND HOLIDAY GIFTS AT Nicholson & Bro. No. 729 Main Street.

Fire Brick and Clay —AT— MATHER BROS.

Waking Miss Mary, res 431 s Tenth.
Walden John W (col) (Eliza A), barber, 7 s Sixth, res 404 s Sixth.
Waldon Morgen E (col) (Carrie I), lab, res 400 s Sixth.
Walden Wm (col), wks Eldorado Laundry.
Walker Eliza (wid Augustus), res 823 n F.
Walker Miss Eliza A, res 35 s Ninth.
Walker John (Sarah C), express wagon, res 329 n Seventh.
Walker Miss Martha J, res 35 s Ninth.
Walker Reeson (col) (Elizabeth), lab, res 1328 n G.
Walker Wm I (Ute), wks Hoosier Drill Co, res 329 n Seventh.
Wallace Harry W, switch tender, res 414 n D.
Wallace Joseph S (Hettie A), res 222 n Twelfth.
Wallace Louis E (Olive A), brakeman C H & D Ry, res over 13 n Fifteenth.
Wallace Marion S (Belle), painter, res 55 s Sixteenth.
Wallace Samuel (Elizabeth M), res 15 n Sixteenth.
Wallace Turner (col), whitewasher, res 220 Ft Wayne ave.
Wallace Wm H B (Ella), switchman C St L & P yards, res West Richmond.
Wallich David (Sarah), molder Haynes, Spencer & Co, res 42 Ft Wayne ave.
Walsh Edward H, molder Robinson & Co, res 553 n Twelfth.
Walsh John F, blacksmith Robinson & Co, res 553 n Twelfth.
Walsh Miss Mary E, clk, res 215 n Fourth.
Walsh Miss Mary F, res 553 n Twelfth.
Walsh Maurice (Catharine) res 153 n Twelfth.
Walsh Michael, lab, res 215 n Fourth.
Walsh Timothy, res 215 n Fourth.
Walter Henry, wks Evans, Ferguson & Reeves.
Waltermann Frederick (Hannah), lab, res 235 s Sixth.
Waltermann Gertrude (wid Henry), res W Richmond.
Waltermann Harmon, trav agt S M Buckley, res 235 s Sixth.
Waltermann Henry A (Bertha), wks J M Hutton & Co, res 643 s E.
Walterman Matthias, wks J M Hutton & Co, res 235 s Sixth.
Waltermann William, barber, res 235 s Sixth.
Walters Arthur, carpenter R C M W.
Walters Charles F (Adella S), mechanical manager Richmond City Mill Wks, res 313 n Thirteenth.
Walters Daniel, wks Gaar, Scott & Co, bds Arlington House.

Iron Shutters, Balconies, Gratings, Bank Work, Area Railings, Stable Fittings, Ornam'tl Roof Crestings. } W. T. BARBEE Iron and Wire Works. LAFAYETTE, INDIANA.

TABLE LINEN AND TOWELS, HOSIERY, CORSETS & GLOVES, at D. B. CRAWFORD & SON, 528 Main St.

Waltin James M, baker, bds Commercial House.
Wampler John M (Elizabeth E), drugs, jewelry, paints, oils, etc, 730 Main, tel 117, res 125 n Seventh.
Wanker Henry (Caroline), shoemaker, res 222 n Twentieth.
Wanker Miss Ida M, dressmaker, res 222 n Twentieth.
War Charles (col) (Mary J), shoemaker 417 Main, res 44 n Fourth.
Ward Miss Anna C, res 200 n Ninth.
Ward Charles M (col) (Amanda J), lab 1230 s I.
Ward Eva (col) (wid), res over 151 Ft Wayne ave.
Ward Fred E, machinist Gaar, Scott & Co, bds 303 n Eleventh, rooms over 923 Main.
Ward Mrs J W, res 200 n Ninth.
Ward Jasper M (Maggie), wks Richmond Chair Co, res 38 Washington ave.
Ward James B (Julia), physician, res 34 n Sixth.
Ward John (Sarah), wks Haynes, Spencer & Co, res 624 n Ninth.
Ward John (col), wks Thompson & Good, res 325 s Tenth.
Ward Lewis E, carpenter Kidder & Beetle, bds 201 n Ninth.
Ward Thomas, printer M Cullaton & Co, bds 811 n A.
Warder Harry, stone mason, bds Commercial House.
Warder Miss Ida M, res Sevastopol.
Warder James C, stone mason, res Sevastopol.
Warder James P, marble cutter, Stace & Crocker, res Sevastopol.
Warder Noah E (Emma), clk, res Sevastopol.
Warder Thomas, clk, res Sevastopol.
Waring Miss Emma, res 43 s Eighth.
Waring Miss Gertrude, res 43 s Eighth.
Waring William P (Semira), physician and surgeon, 43 s Eighth, tel 110, res same.
Warlin James M, baker, bds Commercial House.
Warner Asa G (Annie E), carpenter J M Hutton & Co, res 202 n Sixteenth.
Warner Jennie, domestic 116 s Twelfth.
Warner Miss Jennie W, res 202 n Sixteenth.
Warner John C, wks R City Mill Wks, res 202 n Sixteenth.
Warner Joseph jr (Lizzie), tailor, res 118 s Fifth.
Warner Miss Lizzie C, res 202 n Sixteenth.
Warner Oscar, switchman C St L & P Ry, bds 122 Ft Wayne ave.
Warren Miss Bridget, res Sevastopol.

HAVE YOUR MAGAZINES BOUND PAPER BOXES MADE TO ORDER at NICHOLSON & BRO. 729 Main Street.

JACKSON COAL —AT— **MATHER BROS.**

Warren Bridget, domestic 109 n Twelfth.
Warren Ellen, domestic 24 s Twelfth.
Warren Joseph, carpenter, bds 405 n Fourteenth.
Warren Miss Mary, res Sevastopol.
Warren Mary A, domestic 323 n Thirteenth.
Warren Michael (Mary), wks Gaar, Scott & Co, res Sevastopol.
Warren Timothy, wks Gaar, Scott & Co, res Sevastopol.
Warwick Edward (Emma), prop the Richmond Enquire, cor Sixth and Main, res 27 Westcott blk.
Washburn Paul S (Maria D), (J Dickinson & Co), res 1708 Main.
Wasson Bert, telephone repairer, res 15 n Twelfth.
Wasson John M (Anna), res 15 n Twelfth.
Wasson William H, carpenter T W Roberts, res 15 n Twelfth.
Watkins Della (col), domestic, 318 n Eighth.
Watkins James (col) (Sarah), lab, res w s Hillsburough pike, 1 n bridge.
Watkins Kelita (Carrie), wks Wayne Agrl Co, res end of Fifteenth.
Watkins Preston (col), porter Arlington House.
Watkins William, painter, bds 411 n Thirteenth.
Watson Miss Anna, res 204 s Fourteenth.
Watson Miss Hannah R, dressmaker, res 551 n Thirteenth.
Watson Miss Mary E, res 551 n Thirteenth.
Watson Seth F (Mary), pianos and organs 45 n Eighth, res 123 s Eleventh.
Watson Wm A, res 551 n Thirteenth.
Watson William B, piano tuner, res 123 s Eleventh.
Watt Miss Dellie, clk Henchman & Cox, res 118 s Eighth.
Watt Frank N, clk R W Vanzant, res 118 s Eighth.
Watt Harry W, clk Geo Knollenberg, res 118 s Eighth.
Watt Miss Idell, res 118 s Eighth.
Watt Miss Irene, res 118 s Eighth.
Watt Norval L C (Frances S), groceries and notions, 12 n Sixth, res 118 s Eighth.
Watt Miss Rena, clk Henchman & Co, res 118 s Eighth.
Watt Scott (Sarah), lab, res 608 n Fourteenth.
Watters Miss Allie, seamstress, res 815 s B.
Watters Edward C, painter P Schneider, res 815 s B.
Watters Frank, wks Gaar, Scott & Co, res 815 s B.
Watters Miss Viola S, seamstress, res 815 s B.
Watters William E (Elizabeth), res 815 s B.

WROUGHT IRON FENCES. W. T. BARBEE IRON & WIRE WORKS Lafayette Ind.

YARNS, all colors and qualities, D. B. Crawford & Son 528 Main Street,

Wangh Charles (col) (Mary J), shoemaker, res 44 Ft Wayne ave.
Wayne Agricultural Co, L L Lawrence pres, Wm Baxter vice pres, T Wright secy and treas, 1500 to 1512 n F, tel 3.
Wayne Creamery Co (E P Chandlee, W A Howard, George C Stevens, C E Shute), mnfg creamery butter, 328, 330 and 332 Main and 2 Ft Wayne ave, tel 81.
Weavenger John H (Susan), res 504 s Thirteenth.
Weaver Benjamin, wks Matthews, Winder & Co.
Weaver Elisha (col), wks 516 s Ninth.
Weaver Irvin M (Alice), blacksmith, res 18 n Sixteenth.
Weaver James M (col) (Clara), barber 621 Main, res 316 n Sixteenth.
Weaver Rebecca (wid Daniel), res 23 s Fifth
Weaver William S (Ida M) (Benjamin & Weaver), res 202 n Tenth.
Webb Benjamin (Sarah W), res 211 n Eleventh.
Webb Dora, res Spring Grove.
Webb Henderson (Margaret), drayman, bds 208 n Ninth.
Webb Hugh C (Jane), parcel expressman, res 221 s Fourth.
Webb John, res Spring Grove.
Webb Mary (wid Theo), res 25 n Third.
Webb Sarah (wid William), res 13 s Tenth.
Webb Theodore, wks Evans, Ferguson & Reeves, res Newport pike.
Webb William (Belle) engineer Wayne Agrl Co, res Spring Grove.
Webber Carrie E, domestic 204 s Seventh.
Weber George H, clk Wm Bockhoff, res 529 s Sixth.
Weber John W (Annie), propr street sprinkler, res 529 s Sixth.
Weber Miss Kittie, bds 1525 n A.
Weber Kate (wid Jacob), res 419 Main.
Weber Peter H (Mary A), res 42 s Third.
Weber Miss Phebe, res 419 Main.
Weber Tony, res 419 Main.
Webster Alice (wid William), res 33 n Tenth.
Webster Ella (wid Daniel), res 620 n Thirteenth.
Webster Miss Letta, dressmaker, 1728 Main, res same.
Webster Martin L (Sarah), carpenter, res 411 n Fifth.
Webster Miss Rillie, dressmaker, res 1728 Main.
Webster Sarah (wid Thomas), res 1728 Main.
Webster Walter, wks Robinson & Co, rms over 818 Main, bds Phillips House.

A BEAUTIFUL HOLIDAY DISPLAY IN SEASON at NICHOLSON & BRO. 729 Main St. Richmond.

Mather Bros. Sell COAL CHEAP.

Wedekind Miss Minnie C, res 102 s Twelfth.
Weeghman August G (Eliza), blacksmith 803 s E, res 618 s Ninth.
Weeks C O, veterinary surgeon, bds Bryson House.
Weeks Charles, millwright, res 60 s Sixteenth.
Weeks Chauncey, veterinary surgeon, bds 813 n E.
Weeks Miss Cora, res 60 s Sixteenth.
Weeks Frank, wks E E Roney, res 60 s Sixteenth.
Weeks Merrick C (Eliza), carpenter, res 60 s Sixteenth.
Weeks Miss Minnie E, bkpr Geo H Knollenberg, res 60 s Sixteenth.
Wefel Miss Annie M, res 2006 Main.
Wefel Charles, wks G H Wefel, res 2006 Main.
Wefel Gerhard H (Anna G), pumps, plumber and gas fitter, 10 s Ninth, res 2006 Main.
Weff Jacob, bds Germania Hotel.
Weichman Henry (Louisa), wks Haynes, Spencer & Co, res 316 s Twelfth.
Weidner Miss Amelia, res 100 Main.
Weidner Gottlieb, candle mnfg, 100 Main, res same.
Weidner Louis J C (Wilhelmina), tinner Johnson & Woodhurst, res 610 s Eighth.
Weidner Miss Minnie, res 100 Main.
Weidner William, res 100 Main.
Weily ———, painter, bds 20 s Eleventh.
Weiman Henry, lab, res e s Twenty-first, 4 s Main.
Weirhaker Casper (Anna M), res 725 s Sixth.
Weirhaker Herman, wks Wiggins & Co, res 725 s Sixth.
Weisbrod Adolph (Elizabeth), cabinet maker, res 334 s Eighth.
Weisbrod Charles, music teacher, res 334 s Eighth.
Weisbrod Henry (Mary A), barber, 2 s Fifth, res 312 s Eighth.
Weisbrod Louis, wks Richmond Chair Co, res 334 s Eighth.
Weishaupt Albert (Sophia), machinist Gaar, Scott & Co, res 103 n Third.
Weiss Miss Bertha, res over 610 Main.
Weiss Catharine (wid Bernard), res 219 s C.
Weiss Carrie, domestic 114 s Thirteenth.
Weiss Fred, res 124 s B.
Weiss Jacob E (Adaline), engineer Grant, Hempleman & Co, res over 610 Main.
Weiss Mary, domestic 311 n Eleventh.
Weiss Seigfreid (Anna), cabinet maker Chase Piano Co, res 124 s B.

Wire Goods. Window Guards, Wire Signs, Store Fixtures, Flower Stands, Floral Designs, } W. T. BARBEE Iron and Wire Works

FACTORY FLANNELS for Skirts and Shirts at D. B. CRAWFORD & SON 528 Main St.

Weissgerber Jno M (Sarah A), wks R City Mill Works, res 1519 n A.
Weist Christopher C (Annie E), wks Water Works, res 312 n Sixteenth.
Weist Conrad, wks R Paper Mill, bds 624 s Seventh.
Weist Harry H, student, res 118 n Eighth.
Weist Jacob R (Sarah I), (Weist & Bond), res 118 n Eighth, tel 43.
Weist Nicholas, wks Gaar, Scott & Co, res 1407 s J.
Weist & Bond, (Jacob R Weist, Charles S Bond), physician and surgeon, 118 n Eighth, tel 43.
Weiszhaar Rev Henry, res 600 s Seventh.
Welp Gerhardt, res 620 s Seventh.
Welch Ella, domestic 320 n Fifth.
Welch James (Martha), mill stone dresser, res 525 n Seventeenth.
Welch Mary, domestic 326 n Tenth.
Welch Mary, domestic Spring Grove.
Welch Mary (wid Patrick), res 516 n Eighteenth.
Welch Sarah, domestic 30 n Thirteenth.
Wellenkamp Mrs Carrie, res 242 s Eighth.
Wellenkamp Margaret (wid Henry), res 216 s Fourth.
Weller John L, clk R Vansant, res 23 n Third.
Weller Mary A, res 23 n Third.
Weller Ralph C (Theresa C), machinist Gaar, Scott & Co, res 23 n Third.
Wells John (col)(Josephine), brakeman C H & D Ry, res 417 s Fifth.
Welsh Bridget (wid Anthony), res 1032 n G.
Welsh Mrs Bridget, res 1032 n G.
Welsh Miss Bridget, domestic Arlington House.
Welsh Hibberd, plasterer, bds 20 s Eleventh.
Welsh James (Mary), res 318 n Fourth.
Welsh John (Ellen), wks Gaar, Scott & Co, res 1032 n G.
Welsh Julia, domestic 22 n Twelfth.
Welsh Miss Katie, res 1032 n G.
Welsh Kate, domestic 44 s Ninth.
Welsh Mary, domestic Arlington House, res same.
Wenger Jacob, boot and shoe maker over 181 Ft Wayne ave, res same.
Wenker Henry (Caroline), shoemaker, res 222 n Twentieth.
Wentling Miss Clara, res 505 n D.
Wentling Jacob, wks Haynes, Spencer & Co, res 505 n D.

Office and School Scratch Books Miscellaneous, Blank & School Books at NICHOLSON & BRO. 729 Main Street.

Sunday Creek Coal AT *Mather Bros.*, Richmond, Ind.

Wentling Hiram (Rebecca), molder Haynes, Spencer & Co, res 505 n D.
Wentling Wm, molder, res 505 n D.
Wensing Annie (wid), res 218 s Fifth.
Wenstas Fredk (Julia A), machinist, res 513 s Eleventh.
Werner Andrew (May A), wks Haynes, Spencer & Co, res 432 s Tenth.
Werner Andrew, bds Germania Hotel.
Werner Miss Anna, res 425 s Fifth.
Werner Anna, domestic 42 n Seventh.
Werner Isaac, wks R Chair Co, res 425 s Fifth.
Werner Joseph, sr, (Catharine), merchant tailor, 911 Main, res 425 s Fifth.
Werner Joseph, jr, (Elizabeth), tailor J Werner, sr, res s Fifteenth.
Werner Miss Mary, res 425 s Fifth.
Werner Mary, domestic 34 n Seventh.
Wessel Chas D (Anna), shoemaker, res 707 s E.
West Walter (col) (Mary E), runner Huntington and Grand Hotels, res 45 s Fifth.
Westcott Albert, student, res 1415 Main.
Westcott John M (Carrie), pres Hoosier Drill Co, res 1415 Main.
Westendorf Anton, cabinet maker, bds 707 s E.
Westenberg Miss Anna M, dressmaker, bds 323 s Sixth.
Westenberg Henry J (Margaret J), night police Union Depot, res 408 s Tenth.
Western Union Telegraph Co, J M Hill, manager, office 800 Main, tel 26.
Westfall Clarence (Clara), carpenter, res 1128 Main.
Wettig Miss Emma, res 426 s Tenth.
Wettig George, wks E Smith & Co, res 426 s Tenth.
Wettig Mary (wid Louis), res 426 s Tenth.
Wettig Miss Minnie, res 426 s Tenth.
Wetzel Garret (Rose), carpenter, res 210 s Ninth.
Wevers Andrew (Kate), lab, res 525 s Sixth.
Wevers Benj, lab, res 525 s Sixth.
Wevers Miss Johanna, res 525 s Sixth.
Wevers Miss Lizzie, res 525 s Sixth.
Wevers Miss Mary, res 525 s Sixth.
Wharry Miss Lucy, music teacher, bds 101 s Twelfth.
Wharry Miss Lizzie, bds 101 s Twelfth.

Wire Goods. Window Guards, Wire Signs, Store Fixtures, Flower Stands, Floral Designs, } W. T. BARBEE Iron and Wire Works

3 patent unlaundered Shirt, "the boss." D. B. CRAWFORD & SON.

Wheaton Hattie (wid DeWitt), res 426 n Third.
Wheelan Miss Allie, res 1108 s J.
Wheelan David P (Cassie B), res 22 n Twelfth.
Wheelen Frank M, (Wheelen & Cooke), street commissioner, res 1108 s A.
Wheelan Harry (Mary C) brick mason, res 530 s Seventh.
Wheelan John L (Elmira), builder and contractor, res 1108 s J.
Wheelan & Cooke (Frank M Wheelen and Joseph Cooke), brick yard, s s E, bet Fourteenth and Fifteenth.
Wheeler Wm H (Hattie), wks water works, bds 419 n Fifteenth.
Wheeler & Wilson Mnfg Co, D Thompson manager, 710 Main.
Wherry Wm T (Clara A), blacksmith, res W Richmond.
Whitacre ———, res 207 s Ninth.
Whitacre Alf J, clk, res 118 n Fourteenth.
Whitacre Wm E (Jennie), foreman Zeller & Co, res 118 n Fourteenth.
White Caroline (col), domestic 26 s Seventh.
White Edward E, wks J F Miller, res 94 Ft Wayne ave.
White Elihu (Esther), wks Evans, Ferguson & Reeves, res 218 s Thirteenth.
White Emaline (col), domestic 24 n Tenth.
White George, cabinet maker Haynes, Spencer & Co, bds 402 n Twelfth.
White Isaac stone mason, bds Indiana House.
White John (col) (Hattie), wks Hoosier Drill Co, res over 15 s Sixth.
White John E (Millie S), molder, res 96 Ft Wayne ave.
White Josiah T, notary public, 4 s Eighth, res 58 s Sixteenth.
White Josiah T jr, res 58 s Sixteenth.
White Mary, domestic 110 s Thirteenth.
White Milton (col) (Margery), lab, res 314 s Thirteenth.
White Miss Phareba, teacher, res 58 s Sixteenth.
White Robert L (Mary), machinist Hoosier Drill Co, res 717 n Tenth.
White Miss Sarah, res 433 s Sixth.
White William, collar maker Wiggins & Co, res 419 n Sixth.
White William L (col), res 314 s Thirteenth.
White William N (col), barber, res 314 s Thirteenth.
Whitehead Lewis (Martha C), painter, res 88 Ft Wayne ave.
Whitehead Miss Minerva, res 88 Ft Wayne ave.
Whitman Nicholas M (Anna), teamster, res Williamsberg pike, near 1st toll gate.

Nicholson & Bro. are Head-quarters for Office Supplies, 729 Main Street.

Everybody buys their **COAL** of **Mather Bros.**

Whitridge John C (Mary A), attorney at law and notary public, over 732 Main, res 105 s Eighth.
Whitridge William T (Isola), tailor and renovator, 19 n Sixth, res same.
Wibker Mrs Henrietta, res 315 s Eleventh.
Wibker Frederick, del clk Geo H Knollenberg, res 315 s Eleventh.
Wibker Louis, domestic 322 n Twelfth.
Wickemeyer August, cabinet maker, res 316 s Fourth.
Wickemeyer Rev Henry (Hermine), pastor St John Lutheran Church, res 316 s Fourth.
Wicket Benjamin (Etty), wks Hoosier Drill Co, res 804 n Twelfth.
Wickett Charles H (Emma), res 115 n Nineteenth.
Wickett John (Clara), painter, res 904 n Twelfth.
Wickett Miss Margaretta A, res 1708 Main.
Wicket Thomas (Ella), wks Hoosier Drill Co, res 806 n Twelfth.
Widup Emmet S (Susan), trav agt Zeller & Co, res 1115 s A.
Widup Malinda (wid Samuel), res 721 s Seventh.
Widup Wm, painter, Hoosier Drill Co, bds 402 n Twelfth.
Widup William T, painter, res 721 s Seventh.
Wierhake Harman, wks Wiggins & Co, res 725 s Sixth.
Wiggans Cassius M (Kate), blacksmith Sinex Plow Co, res 321 n Fourth.
Wiggans Samuel C (Mollie), bartender A T Beckett jr, res 112 s Tenth.
Wiggans Tinnie, clk C A Jones, res 822 n F.
Wiggins Charles E, wks Mather Bros, res 1206 n F.
Wiggins Charles O (Mary M) (Wiggins & Co), res 232 s Fifth.
Wiggins Charles P (Julia A), wks Wayne Agrl Co, res 1206 n F.
Wiggins Miss Ella M, bkpr Wiggins & Co, res 232 s Fifth.
Wiggins Emma (wid Albert), res 127 n Tenth.
Wiggins Frank (Wiggins & Co), res 232 s Fifth.
Wiggins George (Eva) (Wiggins & Co), res 38 s Sixteenth.
Wiggins Grant, wks S R Wiggins & Son, res 303 n Tenth.
Wiggins Henrietta (wid Philemon), res 38 n Seventh.
Wiggins Horace B (Laura A), res 601 n Thirteenth.
Wiggins Hugh R (S R Wiggins & Son), res 303 n Tenth.
Wiggins John D (Ruth A), city commissioner, res 127 n Tenth
Wiggins John H (Nancy), blacksmith Gaar, Scott & Co, res 822 n F.
Wiggins Stephen D (Rosetta), contractor C H & D Ry, res 617 n Thirteenth.

Wire Goods. Chairs and Settees, Summer Houses, Screens, and all kinds of Wire Cloth. **W. T. BARBEE,** IRON AND WIRE WORKS.

GOOD GOODS AT BOTTOM PRICES. **D. B. CRAWFORD & SON.** 528 Main St.

Wiggins Stephen R (Delethia), (S R Wiggins & Son), res 303 n Tenth.

Wiggins & Co, (Charles O, George and Frank) mfg harness and saddles, nets, collars, whips, gun cases and covers, 509 Main, tel 106.

Wiggins S R & Son, (Stephen R, Hugh R), White Water tannery, 132 s Second, tel 107.

Wilcox Miss Mary, res 116 Ft Wayne ave.

Wilcox William E (Martha), res 116 Ft Wayne ave.

Wiley Miss Edith A, res 315 n Twelfth.

Wiley Solon L, prest S L Wiley Construction Co, office room 2 Vaughan's blk, res 411 n Eleventh.

Wiley Solon L (Kate M), contractor and builder, res 315 n Twelfth.

Wiley S L, Construction Co, room 2 Vaughan's blk, S L Wiley, pres add genl mang, K M Wiley treas and secy, constructors Richmond City Water Wks.

Wilhelm Margarette (wid Joseph), mfg hair goods, 18 s Fifth, rer same.

Wilke Fred A (Jennie M), secy Hoosier Drill Co, res 50 s Fifteenth.

Wilke Henry (Carrie), queensware, 433 Main, res 516 s B.

Wilkemeyer Bernard, wks Haynes, Spencer & Co, res 339 s Tenth.

Wilkemeyer Harmon (Henriette), varnisher G Grothaus, res 630 s Eighth.

Wilkemeyer Fred (Elizabeth), wks Gaar, Scott & Co, res 339 s Tenth.

Wilkemeyer Henry (Susan), porter I R Howard & Co, res 332 s Tenth.

Wilkemeyer Mary, domestic 24 n Twelfth.

Wilkins Miss Carrie, dressmaker, res 139 s Fourth.

Wilkins Elizabeth (wid Cranson), res 139 s Fourth.

Wilkins Miss Eva, clk G Knollenberg, res 139 s Fourth.

Wilkins Miss Hannah, res 28 n Fifth.

Wilkins John, molder Gaar, Scott & Co, res 28 n Fifth.

Wilkins Stacy H (Elenor), res 28 n Fifth.

Wilkinson Mary J (wid Ezra), res 9 n Fifteenth.

Wilkinson William, lab Hoosier Drill Co.

Willcox Francis, res 1307 Main.

Willett Miss Eliza, dressmaker, 16 s Seventh, res same.

Willett Miss Henrietta, dressmaker, res 16 s Seventh.

All kinds of BLANK BOOKS AT NICHOLSON & BRO.

SEWER PIPE — AT — Mather Bros. Richmond, Ind.

Willett Miss Rebecca, dressmaker, res 16 s Seventh.
Williams ———, res 231 n Twentieth.
Williams Alexander (col) (Mary A), lab, res 246 s Fourth.
Williams Anna (wid Julius), res 927 s Eleventh.
Williams Arthur G, prof actor and manager Mrs K Gray, 317 n Ninth, res same.
Williams Augustus (Anna P), wks Phillips & Marchant, res 130 n Seventh.
Williams Calvin (Esther), teamster, res 802 n H.
Williams Chandler (Sue), teamster, res 804 n H.
Williams Miss Cynthia E, res 312 n Eighteenth.
Williams Miss Emma F, clk D B Crawford & Son, res 210 n Fourteenth.
Williams Esther (wid Jesse), res 1134 Main.
Williams Frank H (Eva F), machinist M C Henley, res 1215 n C.
Williams George (Mary A), dentist, res 102 n Eighth.
Williams George (Annie J), stationary engineer, res 225 s Ninth.
Williams George C, millwright R City Mill Wks, bds 116 n Fourteenth.
Williams George H, student, res 23 n Tenth.
Williams George R (Liboie C), bkpr J M Hutton & Co, res 410 n Fifteenth.
Williams George W (Mary A), dentist, over 706 Main, res 102 n Eighth.
Williams Hannah (wid Isaac), res 536 n Sixth.
Williams Hannah V (Frank W), res 213 n Sixth.
Williams Henry J (Louisa), wks Haynes, Spencer & Co, res 915 n Tenth.
Williams Harry L, res 12 n Twelfth.
Williams Homer, baker, bds 20 s Eleventh.
Williams Homer R, tel operator C St L & P Ry, res 317 n Ninth.
Williams James (Agnes S), wks Haynes, Spencer & Co, res 307 n Thirteenth.
Williams Jesse M (Mary K), boots and shoes, 724 Main, res 1210 Main.
Williams Jesse A (Linnie), special agt N Y Life Ins Co, over 730 Main, res s e cor Twentieth and n C.
Williams John (col), bds 739 n Fifteenth.
Williams John, mechanic Gaar, Scott & Co, res 213 n Sixth.
Williams John R, res 321 s Thirteenth.

Iron Shutters, Balconies, Gratings, Bank Work, Area Railings, Stable Fittings, Ornam'tl Roof Crestings. } W. T. BARBEE Iron and Wire Works. LAFAYETTE, INDIANA.

Dress Goods, Black & Fancy Silks, D. B. Crawford & Son 528 Main Street.

Williams John W (Sarah A), wks Hoosier Drill Co, res Sevastopol.
Williams Jonathan A (Lyde), baggage master C St L & P Ry, res 221 n Sixteenth.
William Kitty J (wid Harvey J), clk Otto Rentzsch, res 1010 Main.
Williams Landonia (col) (wid), school teacher, res 221 s Sixth.
Williams Lillian R, artist Geo W Stigleman, res 210 n Fourteenth.
Williams Mary E (wid C R), res 317 n Ninth.
Williams Mary E (wid George O), res 321 n Eighth.
Williams Melville (Lillie O), marble cutter, res 716 n F.
Williams Miss Myrtle E, res 12 n Twelfth.
Williams Nathan S, carpenter C St L & P shops, bds 626 n Tenth.
Williams Miss Nellie E, elocutionist, res 317 n Ninth.
Williams Omar, wks Zeller & Co, res 127 s Eleventh.
Williams Richard G, Lizzie E, wks Haynes, Spencer & Co, res 12 n Twelfth.
Williams Sarah (wid James B), res over 706 Main.
Williams Wm B (Susan R), agt Sedgwick Bros, res 210 n Fourteenth.
Williams Wm M (Belle), foreman Hoosier Drill Co, res 321 s Thirteenth.
Williamson Miss Anna E, milliner, res 118 n Sixth.
Williamson Eli P, carpenter, res 118 n Sixth.
Williamson Miss Gussie M, bkpr Wm H Middleton & Co, res 118 n Sixth.
Williamson Samuel P (Josephine), carpenter, res 17 n Sixteenth.
Williamson Silas B (Sarah J), (W H Middleton & Co), res 118 n Sixth.
Willis Chas M (Ella K), wood turner, res 218 s Eleventh.
Willis Mrs Lizzie, manager P Outland Hair Mnfg, res 426½ Main.
Wills Daniel B (Laura J), carp Fry Bros, res 123 n Twelfth.
Wills Hubbard (col) (Adelia), janitor at Depot, res 209 s Ninth.
Wilson ——, bds Phillips House.
Wilson Catharine H (wid Joseph), res 1100 Main.
Wilson David (Sarah), blacksmith, res 720 n Twelfth.
Wilson Edward (Elizabeth), res 120 n Sixth.
Wilson Edward J, car inspector C St L & P Ry, res 28 n Seventh.
Wilson Elizabeth (wid Prior), res 501 n D.

School Books and School Supplies at NICHOLSON & BRO. 729 Main Street.

Telephone to **MATHER BROS'** for COAL

Wilson Mrs Eva, bkpr Creamer & Clements, res 215 n Sixth.
Wilson Frank, painter, res 28 n Seventh.
Wilson Frank W, wks Wayne Agrl Co, res 501 D.
Wilson George, driver fire dept, bds 321 n Eighth.
Wilson George (Geo Wilson & Son), res 13 Ft Wayne ave.
Wilson George W, bds 321 n Eighth.
Wilson Harvey (Eva), machinist Gaar, Scott & Co, res 215 n Sixth.
Wilson Herbert M, printer, res 402 n Fifteenth.
Wilson Irwin M, painter, res 207 n Seventeenth.
Wilson Isaiah, wks Hatfield & Vaughan.
Wilson James H (Eva), trav agt Gaar, Scott & Co, res 215 n Sixth.
Wilson James W (Eliza J), Recorder Wayne Co, res 200 s Thirteenth.
Wilson Jefferis (Nettie B), (Geo Wilson & Son), res 36 n Fifth.
Wilson John (Mary C) machinist R Machine Works, res 402 n Fifteenth.
Wilson John, engineer Mathews, Winder & Co.
Wilson John G (Jennie), horse trainer, res 209 n Nineteenth.
Wilson Joseph (Lizzie), engineer Oil Mill, res 901 n Tenth.
Wilson Lee C (Mattie M), wks Hoosier Drill Co, res 501 n D.
Wilson Lucy (wid Wm), res 207 n Seventeenth.
Wilson Miss Maggie, res 207 n Seventeenth.
Wilson Miss Mary, res 11 Ft Wayne ave.
Wilson Morris E (Mary E), transfer clk Adams Express Co, Union Depot, res 120 n Sixth.
Wilson Thomas (Amanda), res 28 n Seventh.
Wilson Thos H (Lavinia), wks Haynes, Spencer & Co, res 323 n Eighteenth.
Wilson Wm (col) (Mattie), res 1027 n H.
Wilson Wm, wks Hoosier Drill Co, res 207 n Seventeenth.
Wilson Wm A, call driver Adams Express Co, res 501 n D.
Wilson Wm B, day clk Commercial House.
Wilson Wm N (Ella T), dentist over 830 Main, res 53 s Twelfth.
Wilson George & Son (George and Jeffries), blacksmiths, 15 n Sixth.
Wilstorf August (Bertha), lab, res 406 n Seventeenth.
Winans Charles A, city editor Daily Independent, bds Huntington House.
Winburn Joseph B (col) (Martha), res 807 n Fourteenth.
Windsor Miss Emma, res 116 s Eleventh.

WROUGHT IRON FENCES. W. T. BARBEE IRON & WIRE WORKS Lafayette Ind.

T. F. MORGAN & SON.

PLUMBERS

Pump, Steam and Gas Fitters.

18 North Ninth St., RICHMOND, IND.

Lift, Force and Chain Pumps; Lead, Iron and Block Tin; Copper Pipe of all sizes; Iron Sinks; Water Closets; Sheet Lead, Etc., Etc.

Richmond Enquirer

Has a circulation superior to any other Weekly published in Richmond.

JOB PRINTING

We are prepared to do all kinds of Commercial Job Printing.

Edward Warwick, Prop'r,

South-East Corner Main and Sixth Sts., RICHMOND, IND.

J. O. BARBER. F. C. FULGHUM.

BARBER & FULGHUM,

LOAN AGENTS.

Good Facilities for Large Loans.

J. O. BARBER, Special Agent Northwestern Mutual Life Ins Co. } Office No. 2, over 2d National Bank.

RICHMOND IND.

P. CROCKER & CO.

— DEALERS IN —

CARRIAGE GOODS.

We carry the largest assortment of CARRIAGE GOODS in the County.

Fine Coach Colors and Varnishes.

Orders by mail will receive prompt attention.

913 Main Street, - RICHMOND, IND.

BENJAMIN STRATTAN,

General Insurance

— AND —

Real Estate Agent AND Broker,

Notary Public and Conveyancer.

Loans Negotiated, Rents Collected, Etc.

Office No. 1 Odd Fellows' Building,

Corner Main and Fifth Sts. Second Floor. } RICHMOND, IND.

Carpets and Dry Goods at 528 Main Street, D. B. CRAWFORD & SON

Windsor Lewis W, tin smith, bds over 923 Main.
Windsor Miss Lillie, res 116 s Eleventh.
Windsor Miss Myra, res 116 s Eleventh.
Wing Sam, laundry 17 s Sixth, res same.
Winkle David M (Maggie C), blacksmith, res 821 n G.
Winkle Harry F, wks Haynes, Spencer & Co, res 712 n Sixteenth.
Winkle Ora L, fireman C St L & P yards, res 821 n G.
Winkle Truman M, machinist, res 821 n G.
Winkle Samuel A (Sarah E), wks Wayne Agrl Co, res 712 n Fifteenth.
Winkler Carl, wks Conrad Winkler, res 1011 s C.
Winkler Conrad (Elizabeth), proprietor City Dye House 1011 s C, res same.
Winkler Lew (Clara A), sign painter 8 s Seventh, res 317 s Eighth.
Winkler Miss Lizzie, res 1011 s C.
Winn Wm (Caroline), lab, res 610 s E.
Winnings Charles, rms 35 s Eighth.
Winsett James M (Emma), (Winsett & Kennedy), res 212 n Ninth.
Winsett Wm J, clk depot restaurant, res 212 n Ninth.
Winsett & Kennedy, (James M Winsett, Thomas Kennedy), saloon 203 Ft Wayne ave and 418 n Eighth.
Winslow Geo C (col), barber T J Morton, res 202 s Tenth.
Winslow Mrs H (col), hair dresser, 12 s Seventh,res same.
Winslow John M (Mary H) bkpr Wm Cain, res 1233 Main.
Winslow Miss Leora B (col), res 12 s Seventh.
Winslow Martha (col) (wid Thofalus), res 1408 n F.
Winslow Mary (col) (wid Daniel), res 229 s Tenth.
Winslow Miss Mary (col), dressmaker, res 229 s Tenth.
Winslow Oliver H (col) (Harriette), lab, res 12 s Seventh.
Winter Miss Chesty R, res 500 n Fifteenth.
Winter John (Helen M), wks Wiggins & Son, res Williamsberg pike, near 1st toll gate.
Winter John, jr, tanner Bickle & Dougan.
Winter Miss Testy C, res 500 n Fifteenth.
Winters Christine, wks R Paper Mill.
Winters George E (Eliza), wks R City Mill Works, res 500 n Fifteenth.
Winters Miss Kate, domestic, 526 n Sixteenth.
Wishmeyer Edward (Mary E), lab, res 312 s Twelfth.

The Latest popular Books always on hand at NICHOLSON & BRO 729 Main Street.

Mather Bros. Sell COAL CHEAP.

Wishmeyer Miss Lizzie, res 312 s Twelfth.
Wishmeyer Miss Louisa, res 312 s Twelfth.
Wishmeier Miss Ella, res West Richmond.
Wishmeier Lizzie S, domestic 322 n Twelfth.
Wishmier William (Anna), res 230 s Second.
Wisner John G, carpenter Yates & Son, bds 32 Ft Wayne ave.
Wisner John O (Mary), wks W H Middleton & Co, res 32 Ft Wayne ave.
Witham Thomas H (Witham & Anderson Co), res Union City.
Witham & Anderson Co, W H Anderson pres, T H Witham vice pres, E H Bowen secy and treas, lumber, lath and shingles cor n Sixth and railroad.
Witte Augustus (Elizabeth), tinner W W Alexander, res 135 s Ninth.
Witte Miss Dena, res 233 s Fifth.
Witte Gerhardt (Mary L), wks Gaar, Scott & Co, res 624 s Seventh.
Witte Miss Louisa, grocer, 233 s Fifth, res same.
Witte Phillip G (Louisa M), blacksmith, res 233 s Fifth.
Wolfe David F (Sarah E), collar maker, res 22 s Eighteenth.
Wolfer Charles F (Mary J), blacksmith, 300 Main, res 214 n Seventh.
Wolfer Jacob F (Lydia A), harness maker, res 84 Ft Wayne ave.
Wolfer Leonard (Christina), res 111 n Third.
Wolfer Martin H (Sarah E), wagon and carriage maker, 304 Main, res 515 n A.
Wolter John, wks Quaker City Chair Co, res 114 s A.
Wolter Miss Mary L, res 114 s A.
Wolke Miss Lizzie L, res 116 s Fifth.
Womboh John (Mary E), painter, res 400 Fourth.
Wood David, wks Gaar, Scott & Co, res 100 n Ft Wayne ave.
Wood Harry U, clk Thos McClellan, res 10 n Eighth.
Wood John M (Carrie), carriage maker P Schneider, res 229 s Seventh.
Wood Martha (wid), res 100 Ft Wayne ave.
Wood Morris, wks Gaar, Scott & Co, res 100 Ft Wayne ave.
Woodard Miss Ellen M, school teacher, res 324 s Ninth.
Woodard Isaac P (Lydia), manf Farmer Combination Machine, res 324 s Ninth.
Woodard Leander J (Anna B), del clk Champion Roller Mill Co, res Spring Grove.
Woodard Miss Mattie J, school teacher, res 324 s Ninth.

Wire Goods. Window Guards, Wire Signs, Store Fixtures, Flower Stands, Floral Designs, } W. T. BARBEE Iron and Wire Works

Gents' Suits made to Order, D. B. Crawford & Son 528 Main St. RICHMOND

Woodard Oliver C, night tranf clk Adams Ex Co, res 324 s Ninth.
Woodard Miss Rebecca, res 507 n Third.
Woodhurst Ann (wid John), res 109 S.
Woodhurst Theodore R (Mary V), (Johnson & Woodhurst), res 220 n Ninth.
Woods Mrs Elizabeth (col) (wid Stafford), res 235 s Eleventh.
Woods George W (col), lab, res 530 s Sixth.
Woods Isaac (Angeline), painter, res 113 s Fifth.
Woods Riley (Mary J), wks Gas Works, res 106 n Second.
Woods Miss Vinnie O, res 113 s Fifth.
Woods Miss Zeb, res 100 Ft Wayne ave.
Woodson Emma, domestic Commercial House.
Woodson Robert (col) (Emma), wks J F Miller, res 328 s Eighth.
Woodward Miss Ada, school teacher, res 21 n Ninth.
Woodward Apollos (Sarah B), bkpr, res 21 n Ninth.
Woodward Irving, student, res 21 n Ninth.
Woodyard Elmer, miller F H Staffard, n Twelfth, 1 n bridge.
Woodyard Mrs Maria (wid Jeremiah), res 530 s Sixth.
Woofter Charles L, artist, res 419 n Fifteenth.
Woofter Hannah L (wid Daniel F), boarding house, 419 n Fifteenth.
Wooler John H (Mary), propr Richmond Brass and Babbitt Wks, 1018 Main, res 307 s Eighth.
Woolman Miss Anna, boarding house, 33 n Seventh, res same.
Woolman Clayton, wks J A Buffkin, res 33 n Seventh.
Woolman Miss Mattie, res 33 n Seventh.
Woolman Uriah, broom factory, all kinds brooms and brushes made to order, 122 n Second, res 33 n Seventh.
Wooton Desk Co, Haynes, Spencer & Co proprs and manfrs, n w cor Twelfth and n E.
Wooton Mrs Isadore Barnes, manager sewing dept R C Mill Wks, res n Sixteenth.
Workes Joseph B (Lydia E), res 1516 n E.
Worley George M (Jennie), blacksmith Gaar, Scott & Co, res 802 n F.
Worthington Jacob B (S Emma), brick mason, res 516 n Nineteenth.
Wrede Louis, sr, (Amollia), wks Haynes, Spencer & Co, res 715 n Tenth.
Wrede Louis jr, wks Haynes, Spencer & Co, res 715 n Tenth.

HAVE YOUR MAGAZINES BOUND PAPER BOXES MADE TO ORDER at NICHOLSON & BRO. 720 Main Street.

JACKSON COAL —AT— **MATHER BROS.**

Wright Amos, bds 40 s Ninth.
Wright Miss Anna B, school teacher, res 211 n Eleventh.
Wright Calvin, wks Geo H Grant, Hempleman & Co, bds 40 s Ninth.
Wright Charles F, (Mollie J), cabinet maker Haynes, Spencer & Co, res 842 n Twelfth.
Wright Miss Elizabeth T, art teacher, 821 n A, res 211 n Eleventh.
Wright Miss Esther, res 923 s A.
Wright Mrs Lizzie, seamstress, res 30 n Twelfth.
Wright Maggie, domestic 203 n Thirteenth.
Wright Mary A (wid Isaac), res 923 s A.
Wright Thaddeus (Elizabeth J), secy and treas Wayne Agrl Co, res 220 n Twelfth.
Wright Trevor F, clk Thompson & Good, bds 40 s Ninth.
Wrigley Mrs Sarah A, librarian Morrison Library, res 40 n Sixth.
Wrothman Adam J (Lucy D), gardener, res 725 s H.
Wyatt Barton, fire insurance, 4 s Eighth, res 211 n Eighth.
Wyatt Charles T, res 211 n Eighth.
Wyatt Miss L Belle, res 211 n Eighth.
Wysong David M, wks R B Martin, bds Commercial House

Y

Yager Clark (Martha), trav agt, res 43 n Fifth.
Yager Walter, clk, res 43 n Fifth.
Yaryan-Adamson Co, (John Yaryan, pres, Lee Yaryan treas, Almon Samson secy), owners of patent new process of manfg linseed oil, over 720 Main.
Yaryan John (Sarah) (Yaryan & Yaryan), res 109 n Tenth, tel 116.
Yaryan Lee (Jennie M) (Yaryan & Yaryan), res 309 n Tenth, tel 116.
Yaryan Miss Lena, res 309 n Tenth.
Yaryan, Samson & Co, (John Yaryan pres, Almon Samson secy, Lee Yaryan treas), owners of patent new process of manfg linseed oil, office over 720 Main.
Yaryan & Yaryan (John and Lee), attorneys at law and notaries public, office over 720 Main, tel 116.
Yates Miss Lizzie L, res 320 n Sixteenth.
Yates Oliver (Eve L) (O Yates & Son), res 320 n Sixteenth.

WROUGHT IRON FENCES. W. T. BARBEE IRON & WIRE WORKS Lafayette Ind.

TABLE LINEN AND TOWELS, HOSIERY, CORSETS & GLOVES, at D. B. CRAWFORD & SON, 528 Main St.

Yates Stephen O (Louisa) (O Yates & Son), res 322 n Sixteenth.
Yates & Son (Oliver Yates, Stephen O Yates), contractors and builders, rear 320 n Sixteenth.
Yeager Miss Annie, res 37 Washington ave.
Yeager Charles, wks Smith & Dunham, res 37 n Sixth.
Yeager George W (Ann), res 37 Washington ave.
Yeager John H, wks Robinson & Co, bds Indiana House.
Yeager Thomas (Sophia), policeman, res 37 n Sixth.
Yeager Walter C, del clk S M Pierson.
Yeargin Miss Laura, res 138 s Fifth.
Yeargin John (Deborah), plasterer, res 138 s Fifth.
Yeargin Walter, plasterer, res 138 s Fifth.
Yeates, Dozois & Hedge, (Wm C Yeates, J N Dozois, W B Hedge), dry goods and notions, 826 Main.
Yeo Emily (wid Jonas W), res 116 s Tenth.
Yeo Harry, res 116 s Tenth.
Yeo Sarah, domestic 23 n Tenth.
Yerby Robert J (Mary), stewart Huntington Grand, res Huntington House.
Yingling George A (Helen M), engineer C H & D Ry, res 535 n Seventeenth.
Yost Peter (Retta), blacksmith Sevastopol, res same.
Yost Reuben (Louisa), res 228 s Twelfth.
Young Miss Ella, cigar maker, res 121 s Fifth.
Young Florance, domestic 125 s Third.
Young George, transfer clk U S and Pacific Ex Co, rms Westcott blk.
Young Henry H (Viola M), clk U S Ex, rms 32 Westcott blk.
Young Rev John J (Elizabeth), pastor St Paul Evangelical Lutheran Church, res 333 s Seventh.
Young John P, cigarmaker S E Rogers, res 121 s Fifth.
Young Joseph L (col) (Anna), teamster, res 236 s Thirteenth.
Young Miss Nettie, typo Item, res 121 s Fifth.
Young Peter (Magdalene), editor and foreman The Volkszeitung, cigar manfr and dealer, 121 s Fifth, res same.
Young Rufus, (col), res 236 s Thirteenth.
Young William (Abbie), res 233 s Fifth.
Young William F, cigarmaker, res 121 s Fifth.
Young William K (Christina), photographer 532 Main, res same.
Youngflesh Frank sr, (Maggie), tailor Simon Fox, res 314 s Tenth.
Youngflesh Frank jr, tailor Simon Fox, res 314 s Tenth.

WEDDING, BIRTHDAY AND HOLIDAY GIFTS AT Nicholson & Bro. No. 720 Main Street.

Fire Brick and Clay —AT— MATHER BROS.

Youngflesh Henry, tailor Simon Fox, res 314 s Tenth.
Youngflesh Miss Mary M, dressmaker Mrs E A Brown, res w s Tenth, 2 s Home of Friendless.
Y M C A Rooms, over 901 Main, T G Thompson supt.
Yurlang Barney, carpenter Geo G Shelly.

Z

Zane Austin B (Mary), lineman C U Tel Co, res 106 s Fifth.
Zane Lewis B, wks Brannon & Hawkins, res 106 s Fifth.
Zeek John M, lab, res 229 n Sixth.
Zeek Lydia (wid Jefferson), res 229 n Sixth.
Zeller Daniel K (Mary C), (Zeller & Co), res 409 n Eleventh.
Zeller Emma C, res 409 n Eleventh.
Zeller Jacob A (Henrietta T), res 114 s Ninth.
Zeller John G (Abbie P) (Zeller & Co), res over 916 Main.
Zeller Joseph S (Albright & Co), res 219 n Tenth.
Zeller Miss Lenina, res 114 s Ninth.
Zeller Silas A, del clk Zeller & Co, res 409 n Eleventh.
Zeller & Co (Daniel K, John G), wholesale confectioners and steam cracker and biscuit mfg, 915 and 917 Main, tel 30.
Zeyen John N (Margaret) (J Zeyen & Bro), res 431 s Fifth.
Zeyen Joseph (Mary E) (Zeyen & Bro), res 419 s Tenth.
Zeyen Joseph H, finisher Chase Piano Co, res 431 s Fifth.
Zeyen Louis, wks Brannon & Hawkins, res 431 s Fifth.
Zeyen J & Bro (Joseph Zeyen, John Zeyen), merchant tailors, 516 Main.
Zimmer Christian (Ellen H), real estate and loan office, 51 n Eighth, res 210 s Thirteenth.
Zimmerman Chris E, clk John O'Harra, rms 612½ Main.
Zimmerman Wm W (Cyrena J), cabinet maker J M Hutton & Co, res 26 s Seventeenth.
Zuttermeister Charles F, painter, res 206 s Ninth.
Zuttermeister Elizabeth (wid Henry) res 206 s Ninth.
Zuttermeister Henry D, lab, res 206 s Ninth.
Zuttermeister James (Ida M), wks Hoosier Drill Co, res 612 s Seventh.
Zwissler John, clk P Merkle & Co, res 304 s Eleventh.

Iron Shutters, Balconies, Gratings, Bank Work, Area Railings, Stable Fittings, Ornam'tl Roof Crestings. } W. T. BARBEE Iron and Wire Works. LAFAYETTE, INDIANA.

YARNS, all colors and qualities, D. B. Crawford & Son 528 Main Street,

KRAMER PUBLISHING & ADVERTISING CO.'S

Classified Business Directory

—OF—

RICHMOND, IND.

Headings marked thus* are Special.

ABSTRACTS OF TITLE.

Doan I C, over 824 Main, tel 132.
Needham Wm G, 11 n Eighth.

AGRICULTURAL IMPLEMENTS—Dealers in.

Reed Irvin & Sons, 631 and 633 Main, tel 71.
Rolling John H, 606 and 608 Main, and 11 and 13 n Sixth, tel 85.
Stratton D B, 1018 Main.

AGRICULTURAL IMPLEMENTS—Manufacturers of.

Gaar, Scott & Co, junction Washington ave, Sixth and n F, tel 1.
Hoosier Drill Co, 1300 n E, tel 131.
Robinson & Co, 210 to 228 Main, tel 5.
Starr W C & Son, cor Thirteenth and railway.
Sinex Plow Co, 174 and 176 Ft Wayne ave.
Wayne Agricultural Co, 1500 to 1512 n F, tel 3.

AMUSEMENTS—Places of.

Egberts Casino, Glen Miller, e city limits.
Phillips Opera House, s e cor Eighth and n A.
Glen Miller Grove, 1 sq e city limits, tel 159.

ARCHITECT.

Hasecoster Jno A, 8 n Seventh.

ARTISTS.

Grass J E, studio over 935 Main.
Mate Marcus, studio over 718 Main.

A BEAUTIFUL HOLIDAY DISPLAY IN SEASON at NICHOLSON & BRO. 729 Main St. Richmond.

Louisville and Portland **CEMENT** — AT — MATHER BROS.

***ARTISTS' MATERIALS.**

Nicholson & Bro, 729 Main, tel 29.

ATTORNEYS AT LAW.

(See Lawyers.)

BAGGAGE AND 'BUS LINE.

Glen Miller Transfer Co, 15 to 19 s Seventh, tel 41.

BAKERS AND CONFECTIONERS.

See also Confectioners.

Bellenger Chas, 322 Main.
Hayes J R, 908 Main.
Hoerner D J, 13 s Fifth.
Husson Peter, 825 Main, tel 138.
Porterfield & Co, 195 n Eleventh.
Reif F A, 404 n Eighth.
Seefloth & Bayer 21 n Eighth, tel 206.

BAKING POWDER MANUFACTURERS.

Marchant & Haynes, 1031 Main.

BANKS.

First National Bank, n w cor Seventh and Main, tel 15.
Second National Bank, n w cor Eighth and Main, tel 16.

***BAND AND ORCHESTRA.**

Conner's Military Band and Orchestra, Hittles blk.

BARBERS.

Becker Geo, rear Huntington House.
Brown & Taylor, 156 Ft Wayne ave.
Jones Calvin, 23 s Sixth.
Johnson Joseph M, 903 n E.
Kielhorn August, 512 Main.
Lane Wm P, 6 n Sixth.
Morton T J, 815 n E.
Outland Philander, 1 s Eighth.
Rice Daniel, 543 n Twelfth.
Schramm Chas C, 15 n Eighth.
Sperling John H, 9 n Eighth.
Stauber Albert, 19 n Eighth.
Tate Wm, 803 Main.
Thompson Wiley, 807 n E.
Waldon J W, 7 s Sixth.
Weaver J M, 621 Main.
Weisbrod Henry 2 s Fifth.

Wire Goods. Chairs and Settees, Summer Houses, Screens, and all kinds of Wire Cloth, } **W. T. BARBEE,** IRON AND WIRE WORKS.

3 patent unlaundered Shirt, "the boss." D. B. CRAWFORD & SON.

*BELT HOLDER MANUFACTURER.

Peterson Charles P, (patentee), 1106 n E.

*BENTWOOD WORK.

Richmond Bent Wood Co, 203 and 205 n Third.

BEER AGENTS.

Klein & Bro, 409 Main.
Morel Eugene, 112 s Seventh, tel 171.

BILLIARDS AND POOL.

Bader Charles, 829 n E.
Beckett A T jr, 905 and 907 Main.
Kemper Adam H, 12 s Sixth.
Macke J F, 613 Main.
Moorman B H & Co, Grand Hotel.
Moorman Joseph, 19½ n Eighth.
Place J W, 607 Main.
Shofer Wm & Co, 10 s Sixth.
Taylor Wm S, 35 n Eighth.

BILL POSTERS.

Dobbins Bros, Phillips Opera House.

BLACKSMITHS.

Bartel C A, rear 31 s Sixth.
Daron & Saunders, 318 n Seventh.
Evans Eli W, rear 13 n Ninth.
Goldrick Edward, 123 Ft Wayne ave.
Grevy Benjamin F, s E, bet Ninth and Tenth.
Huls Henry, Sevastopol.
Knollenberg Bros, 39 s Sixth.
McCoy Daniel S, 1005 Main.
Marlatt S, 182 Ft Wayne ave.
Meyer August H, 614 s E.
Mote Louis A, 322 n Seventh.
Strattan D B, 1018 Main.
Weeghman A G, 803 s E.
Wilson Geo & Son, 15 n Sixth.
Wolfer Chas F, 300 Main.
Yost Peter, Sevastopol.

BLANK BOOK MANUFACTURERS.

Nicholson & Bro, 12 and 14 s Eighth.

School Books and School Supplies at NICHOLSON & BRO. 729 Main Street.

SEWER PIPE — AT — Mather Bros. Richmond, Ind.

BOARDING HOUSES.

Bright Sarah E, 138 Ft Wayne ave.
Burtch Geo L, 102 n Fourteenth.
Cox Wm H, 202 n Seventh.
Dean Mrs M E, 110 n Eighth.
Donlin Mrs Margaret, 601 n Twelfth.
Edwards Mrs Rebecca, 28 n Eighth.
Hinmon A, 403 n Eighth.
Jones Mrs Cynthia A, 321 n Eighth.
Meredith Mrs J C, 227 n Ninth.
Schopf Mrs A E, 201 n Ninth.
Vansant Mrs G P, 207 n Tenth.
Wagner Wm, 133 s Fifth.
Woofter H L, 419 n Fifteenth.
Woolman Mrs Anna, 33 n Seventh.

BOILER WORKS.

See also machine shops.

Cowhig Jerry & Co, Ft Wayne ave, n Union Depot.

BOOK BINDERS.

Nicholson & Bro,, 12 and 14 s Eighth, tel 29.

BOOKS AND STATIONERY.

Moorman J H, 522 Main.
Morris & Hunt, 720 Main.
Nicholson & Bro, 729 Main, tel 29.

Don't forget the Solid Leather Shoe Store

TO SAVE MONEY GO TO

J. G. YEHR,

Manufacturer of and Dealer in

Ladies,'Gents,'Misses' Boys' and Childrens' BOOTS, SHOES, Slippers, Etc.

Gent's Fine Hand-Sewed Work to Order, at the most Reasonable Terms. Repairing done at lowest prices. Your trade is respectfully solicited.

929 Main Street, RICHMOND, IND.

Wire Goods. Window Guards, Wire Signs, Store Fixtures, Flower Stands, Floral Designs, W. T. BARBEE Iron and Wire Works

Dress Goods, Black & Fancy Silks, D. B. Crawford & Son 528 Main Street.

BOOT AND SHOE DEALERS.

Abbey E F, 23 n Eighth.
Cunningham & Son, 529 Main.
Davis R F, 725 Main.
Estell Bros, 403 Main.
Gilbert J B, 820 Main.
Maag Ben, 614 Main.
Reckers Joseph, 330 s Fifth.
Reynolds E L, 530 Main.
Vehr John G, 929 Main.
Williams J M, 724 Main.

Don't forget the SOLID LEATHER SHOE STORE.
To Save money, go to

J. G. VEHR,

Manufacturer of and Dealer in

Ladies,' Gents,' Misses,' Boys' and Children's Boots, Shoes, Slippers, Etc.

Gents' Fine Hand-Sewed Work to Order, at the most reasonable terms. Repairing done at lowest prices. Your trade is respectfully solicited.

929 Main Street, RICHMOND, IND.

BOOT AND SHOE MANUFACTURERS.

Dingley Edward, 1018 Main.
Gilbert J B, 820 Main, tel 155.
Moore J F, 713 Main.
Vehr John G, 929 Main.

BOOT AND SHOE MAKERS.

Ballard Achilles, 10 n Ninth.
Feldhaus Arnold, 8 n Sixth.
Feldmann Henry, 705 s C.
Freir Gustave, 3 s Eighth.
Johnson Henry M, 600 n D.
Neihus Bernard, 300 s Sixth.
Nolte Jno M, 7 s Eighth.
Reckers Joseph, 320 s Fifth.

Nicholson & Bro. are Headquarters for Office Supplies, 729 Main Street.

Telephone to **MATHER BROS'** for COAL

Schell Henry, 406 n Eighth.
Schwerin John J C, 110 n Sixth.
Thomas Z, 513 n Twelfth.
Tucker G W, 226 Ft Wayne ave.
War Charles, 417 Main.
Wenger Jacob, over 181 Ft Wayne ave.

***BOX MANUFACTURERS—(Paper).**

Nicholson & Bro, 12 and 14 s Eighth, tel 29.

BRASS AND BABBIT WORKS.

Wooler John H, 1018 Main.

BREWER.

Minck Emil, s s Main, bet First and Second.

BRICK MANUFACTURERS.

Austerman B, res 717 n J.
Bentlage Henry, end s Thirteenth.
Wheeler & Cooke, s s E, between Fourteenth and Fifteenth.

BROKER.

Hittle O L, room 1, Hittles Block.

BROOM MANUFACTURERS.

Mustard Joseph F, 320 s Eighth.
Woolman Uriah, 122 n Second.

BUSINESS COLLEGE.

Richmond Business College, over 725, 727 and 729 Main.

BUTTER AND CHEESE MANUFACTURERS.

Wayne Creamery Co, 328 and 330 Main, tel 81.

CANDLE MANUFACTURER.

Weidner G, 100 Main.

CARPENTERS, CONTRACTORS AND BUILDERS.

Cronin Timothy, 230 n Seventh.
Johnson Benjamin, 633 Main.
Johannes George, s B, bet Sixth and Seventh.
Kidder & Beetle, 1412 n C.
Lefferts Edmund, 1035 Main.
Lehman D E, 102 n Third.
Nicholson James, 1005 Main.

Wire Goods. Chairs and Settees, Summer Houses, Screens, and all kinds of Wire Cloth, **W. T. BARBEE,** IRON AND WIRE WORKS.

GOOD GOODS AT BOTTOM PRICES. **D. B. CRAWFORD & SON**, 528 Main St.

Hodgins J N, 1020 Main.
Roberts Thomas W, 215 n Eleventh.
Shelley George G, rear 230 s Tenth.
Smithmyer Anton L, cor Seventh and s B.
Thomas Joseph, 605 n D.
Yates O & Son, rear 320 n Sixteenth.

CARPETS, OIL CLOTHS, ETC,

Crawford D B & Son, 528 Main, tel 198.
Jones L M & Co. 721 Main, tel 136.
Richmond Carpet Co, 727 Main.

*CARPET SEWING.

Grimm Joseph, 829 Main.

CARPET WEAVERS.

Brein John, 37 s Fifth.
Gifford Mrs B A, 314 n Fourth.

*CARRIAGE GOODS.

Crocker P & Co, 913 Main.

CARRIAGE AND BUGGY MANUFACTURERS.

Champion Roller Skate and Wagon Co, (childrens), J V Rowlett agt, 1122 and 1124 n E.
Larsh H C, 158 and 160 Ft Wayne ave.
Mote Louis A, 322 n Seventh.
Schneider Philip, 9 s Sixth.
Shute S E, 147 Ft Wayne ave.
Stratton S S, 1018 s Main.
Wolver Martin H, 304 Main.

*CEMENT PAVEMENT MANUFACTURERS.

Lee William G, 536 n Sixth.

CHAIN AND HAME MANUFACTURERS.

Starr W C & Son, cor n Thirteenth and Ry, tel 52.

CHAIR MANUFACTURERS.

Pardieck Fred, 116 s Fifth.
Richmond Chair Co, 1233 n E, tel 156.
Quaker City Chair Co, 15 and 17 s Eleventh.

CHECK ROOM.

Union Depot, John F Miller propr.

All kinds of BLANK BOOKS AT NICHOLSON & BRO

Sunday Creek Coal —AT— *Mather Bros.*, Richmond, Ind.

CHECK ROWER MANUFACTURER.

Richmond Check Rower Co, 1104 to 1110 n E.

CHINA, GLASS AND QUEENSWARE.

Pogue A L, 717 Main.
Wilke Henry, 433 Main.

CHURCH, HALL AND SCHOOL FURNITURE.

Geo H Grant, Hempleman & Co, cor n Eighth and Washington ave, tel 127.
Haynes, Spencer & Co, n w cor Twelfth and n E, tel 66.

CIGARS AND TOBACCOS.

Wholesale.

Buckley S M, 801 Main.
Drifmeyer Adam, 609 Main.
Kreimeier Chris, 10 n Sixth.
Young Peter, 121 s Fifth.

CIGARS AND TOBACCO—Dealers.

(See also druggists, grocers and saloons.)

Buckley S M, 801 Main.
Coblentz Thomas L, 817 n E.
Deuker Henry W, 121 Ft Wayne ave.
Drifmeyer Adam, 609 Main.
Fetta H, junction Ft Wayne ave and n Eighth.
Fowler A D, 927 Main.
Hahn C, 539 n Twelfth.
Henshaw Chas E, 628 n Tenth.
Kennepohl & Grapperhaus, 805 Main.
Kreimeier Chris, 10 n Sixth.
Rogers S E, Huntington House.
Stone Chas W, 623 Main.
Thomas Joseph, 305 s D.
Taylor Wm S, 35 n Eighth.
Young Peter, 121 s Fifth.

CIGAR MANUFACTURERS.

Corcilus Henry A, 1530 e Main.
Drifmeyer Adam, 609 Main.
Engelbert H H, 13 n Eighth.
Inderstrodt & Lindeman, s w cor n Eighth and Ft Wayne ave.

Iron Shutters, Balconies, Gratings, Bank Work, Area Railings, Stable Fittings, Ornam'tl Roof Crestings. } W. T. BARBEE Iron and Wire Works. LAFAYETTE, INDIANA.

FACTORY FLANNELS for Skirts and Shirts at D. B. CRAWFORD & SON 528 Main St.

Rogers S E, 13 n Eighth.
Rost Fred F, 404 Main.
Young Peter, 121 s Fifth.

CISTERN, WELL, VAULT AND SINK BUILDER.

Waking Fred, 431 s Tenth.

CLOTHING.

Emmons Lou M, 706 Main.
Fox & Brother, 624 Main.
Gausepohl J B, 622 Main.
Kreimeier B, 423 and 425 Main.
Lichtenfels P & Co, 832 Main.
Marcus J, 825 Main.
Starr O D & Co, 620 Main.
Tuch Bros, 726 Main.
Winkler Conrad, 1011 s C.

CLOVER HULLERS—Manufacturers of.

Gaar, Scott & Co, n F and Washington, tel 1.

COAL AND WOOD.

Brookens Philip, 11 s Ninth.
Clevenger & Son, 21 s Sixth.
Dicks Wm, 512 n A.
Doan Nathan, 212 s Tenth, tel 108.
Eggemeyer Geo H, 186 and 194 Ft Wayne ave, tel 20.
Mather Bros, 260 Ft Wayne ave, tel 49.
Mathews E R, cor n F and Fifteenth, tel 16.
Moore C H, 1022 to 1028 Main, tel 46.
Moore J W, 81 Ft Wayne ave, tel 18.
Morel Eugene, 112 s Seventh, tel 171.
Smithmeyer Louis H, 407 s Fifth, tel 176.

COFFEE ROASTERS.

Brown Van D, s w cor Main and Ninth, tel 38.
Grapperhaus Jos F, 413 s D.

COFFIN MANUFACTURERS.

Hutton J M & Co, office s e cor Twelfth and n E, factory s w cor Twelfth and n E, wareroom n e cor Twelfth and s E, tel 76.
The Ezra Smith & Co Mfg Association, n e cor s A and Ninth.

Office and School Scratch Books Miscellaneous, Blank & School Books at NICHOLSON & BRO. 729 Main Street.

Everybody buys their **COAL** of **Mather Bros.**

*COKE.

Morel Eugene, 112 s Seventh.

*COLLEGE.

(See also Miscellaneous Directory.)

Earlham College, one mile west city on s s National road, Joseph J Mills pres, tel 68.

*COLLARS, WHIPS, GUN CASES AND COVERS—Manufacturers of.

Wiggins & Co, 509 Main, tel 106.

COLLECTION AGENTS.

Bradbury Wm H & Son, rooms 1 and 3 Westcott blk, tel 124.
Coale George, over 600 Main.
Needham & Jackson, over 1st Natl Bank.
Pickett A J, 4 s Eighth.
Shively Chas E, room 5, Vaughan's new blk, tel 208
Stratton Benjamin, room 1 I O O F Bldg.
Whitridge John C, over 732 Main.

COMMISSION MERCHANTS.

Iliff J P & Co, rooms 4 and 5 Tremont Block, tel 214.
Kenworthy W H, 1034 Main, tel 217.
Martin Robert B, 406 Main.
O'Harra John, 812 and 814 Main, tel 195.
Templeton L J & Co, 41 n Eighth, tel 162.

CONFECTIONERS.

Retail.

(See also Bakeries and Groceries.)

Bernard J M, 169 Ft Wayne ave.
Bliss Kingsbury, 33 n Eighth.
Fowler A D, 927 Main.
Jordan J J, 526 Main.
Klein Samuel, 819 n E.
McGrew & Mendenhall, 827 Main.
Price Chas T jr & Son, 808 Main.
Scott John H, 918 Main.
Vansant R R, 711 Main.
Vansant Samuel, 1127 Main.

WROUGHT IRON FENCES. W. T. BARBEE IRON & WIRE WORKS Lafayette Ind.

YARNS, all colors and qualities, D. B. Crawford & Son 528 Main Street,

CONFECTIONERS.

Wholesale and Manufacturers.

Gibbons & Theobold, 14 n Ninth.
Henchman & Cox, 921 Main, tel 152.
Price Charles T jr & Son, 808 Main.
Zeller & Co, 915 and 917 Main, tel 30.

COOPERS.

Geisler & Stout, s e cor J and n Tenth.
Mitchel John B, 411 n Third.

COTTON AND WOOLEN MACHINERY.

De Witt, Stokes & Co, 415 n Eighth.

CREAMERY COMPANY.

Wayne Creamery Co, 328 and 330 Main, tel 81.

CRACKERS AND CAKES—Manufacturers of.

Zeller & Co, 915 and 917 Main, tel 30.

DENTISTS.

Brookins J M, room 2, Westcott blk.
Hamilton C M, over 821 Main.
Jay J W, over 718 Main.
Newton A N, 40 s Eighth.
Paddack C E, 49 n Eighth.
Williams G W, over 706 Main.
Wilson Wm N, over 830 Main.

DESK (WOOTON) MANUFACTURERS.

Haynes, Spencer & Co, n w cor Twelfth and n E, tel 66.

DETECTIVE.

Page John C, over 730 Main.

DINING ROOM.

Union Depot, P Merkle & Co props.

DRESS MAKERS.

Ayter Mrs Kate, over 526 Main.
Brown Mrs E A, over 815 Main.
Case Miss Julia, 1527 n A.
Cessnam & Varley, over 511 Main.
Cole Mrs G W, over 39 n Eighth.

WEDDING, BIRTHDAY AND HOLIDAY GIFTS AT **Nicholson & Bro.** No. 729 Main Street.

Fire Brick and Clay —AT— MATHER BROS.

Crawford Mrs D, over 817 Main.
Decker Mrs Margaret, 200 n Fifth.
Deeds Miss Celia E, rooms 10 and 12 Westcott block.
Hollingsworth Miss Belle, 305 n Seventh.
Jefferson Delila, 123 s Tenth.
League Mrs T H, 1142 n J.
Locier Mrs Kate, 201 n Eighth.
McCoy Mrs J W, over 27 n Fifteenth.
McDonnell Miss M J, over 726 Main.
MacPherson Miss Bulah, 119 s Third.
Magee Mrs R A, over 41 n Eighth.
Pence Misses, over 819 Main.
Richey Mrs, over 528 Main.
Rogers Miss M, over 22 n Ninth.
Savage Mrs Hannah, 14 s Seventh.
Scott Mrs S E, 218 n Twentieth.
Thomas Annie E, 221 s Ninth.
Webster Misses, 1728 Main.
Willett Miss Eliza, 16 s Seventh.

DRILL (Grain) MANUFACTURERS.

Hoosier Drill Co, 1300 n E, tel 131.

***DRIVEN WELLS.**

Huddleston O C, 212 n Sixteenth.

DRUGS.

Wholesale.

Luken A G & Co, 630 Main, tel 13.

Retail.

Ballard M B, 201 Ft Wayne ave and 416 n Eighth.
Boppart Dr A, 925 Main.
Dale T J, 912 Main.
Luken A G & Co, 630 Main, tel 13.
Lyon & Co, 601 Main.
Ross W H, 804 Main.
Sisk Geo W, 1032 Main.
Sudhoff Wm H, 435 Main.
Wampler J M, 730 Main, tel 117.

DRY GOODS AND NOTIONS.

Wholesale.

Leonard L E & Co, 819 and 821 Main.

WROUGHT IRON FENCES. W. T. BARBEE IRON & WIRE WORKS Lafayette Ind.

TABLE LINEN AND TOWELS, HOSIERY, CORSETS & GLOVES, at D. B. CRAWFORD & SON, 528 Main St.

Retail.

(See also Fancy Goods and Notions).

Cavanaugh William P, 222 s Eleventh.
Crawford D B & Son, 528 Main, tel 198.
Flanagan Patrick, 430 Main.
Jones L M & Co, 721 Main, tel 136.
Knollenberg Geo H, 809 and 811 Main, tel 179.
Leonard L E & Co, 819 and 821 Main.
Mashmeyer G W & Co, s w cor Eighth & Main.
Rentzsch Otto, 904 and 906 Main.
Thomas & Runge, cor Eighth and n E.
Yeates, Dozois & Hedge, 826 Main.

DYERS AND SCOURERS.

Richmond City Dye House, 1011 s C.

ELOCUTION INSTRUCTOR.

Gray Mrs Katharine, 317 n Ninth.

EXCAVATING.

Odorless Excavating Co, W D Ellis manager, 14 n Eighth.

EXPRESS COMPANIES.

Adams Express Co, Paul C Graff agent, 806 Main, tel 12, N D tel 12½.
Pacific Express Co, T C Davis agent, 704 Main, tel 51.
United States Express Co, T C Davis agent, 704 Main, tel 51.

FANCY GOODS AND NOTIONS.

(See also Dry Goods and Notions.)

Arnold B, 708 Main.
Dicks Mrs Mary F, 428 Main.
Scott T B, 817 Main.

FENCE MANUFACTURERS.

(Wood).

Richmond Fence Co, 1006 Main.

FILE CUTTER.

May John F, 318 n Seventh.

FILE MANUFACTURER.

Hawke Geo P, 402 n Eighth.

A BEAUTIFUL HOLIDAY DISPLAY IN SEASON at NICHOLSON & BRO. 729 Main St. Richmond.

Mather Bros. Sell COAL CHEAP.

FIRE ALARM TELEGRAPH.

Chandlee Webster agt Gamemell Fire Alarm Telegraph.

*FISH, GAME AND POULTRY.

O'Harra John, 812 and 814 Main, tel 195.

FLORISTS.

Beach Frank W, 901 s Ninth.
Hill & Co, s s Main, bet Twentieth and Twenty-first, tel 105.

FLOUR AND FEED.

Benning John, 183 Ft Wayne ave.
Doan Nathan, 212 s Tenth.
Henshaw Chas E, 628 n Tenth.
McCarthy John, 413 n Eighth.
Runge L & Son, 14 n Seventh.
Schwegman Christian, 309 s Fourth.
Smithmeyer Louis H, 407 s Fifth, tel 176.
Spinning Frank W, 13 n Ninth, tel 199.

FLOURING MILLS.

Champion Roller Milling Co, cor Ft Wayne ave and n Tenth.
Richmond Roller Mills, n w cor Second and n C.
Stafford F H, n Twelfth, 1 n bridge tel 44.

FLOURING MILL MACHINERY.

Richmond City Mill Works, 1601 n F, tel 2.

FLUE THIMBLE MANUFACTURERS.

Patent Flue Thimble Co, 923 Main.

FOUNDRIES.

Richmond City Mill Works, 1701 n F.
Richmond Foundry Co, 1104 to 1110 n E, tel 4.

FRESCO PAINTER.

Stahl Jacob, 113 s Tenth.

FRUITS AND VEGETABLES.

Wholesale.

Kenworthy W H, 1134 Main, tel 217.
O'Harra John, 812 and 814 Main, tel 195.

Iron Shutters, Balconies, Gratings, Bank Work, Area Railings, Stable Fittings, Ornam'tl Roof Crestings. } W. T. BARBEE Iron and Wire Works. LAFAYETTE, INDIANA.

Carpets and Dry Goods at 528 Main Street, D. B. CRAWFORD & SON

Retail.

Geier Charles J, 713 Main.
Henshaw Charles E, 628 n Tenth.
Kenworthy W H, 1034 Main, tel 217.
Morgan Wm L, 903 Main.
Neal E S, 189 Ft Wayne ave.
O'Harra John, 812 and 814 Main, tel 195.
Price C T jr & Son, 808 Main.

FURNITURE REPAIRING.

Brown Wesley, 610 n A.

FURNITURE.

Dalbey Edwin F, 533 Main.
Grimm Joseph, 829 Main.
Grothaus Gerard, 31 s Fifth.
Pardieck & Sons, 505 and 507 Main.
Smith & Dunham, 627 Main.

GALVANIZED IRON CORNICE MANUFACTURERS.

Alexander W W, 185 Ft Wayne ave, tel 140.
Johnson & Woodhurst, 810 Main, tel 37.
Van Uxem & Co, 625 Main, tel 89.

GAS AND STEAM FITTERS.

(See Plumbers.)

GENERAL REPAIR SHOPS.

Daron & Saunders, 318 n Seventh.

GENTS FURNISHING GOODS.

Denison E P, 716 Main.
Emmons Lou M, 706 Main.
Fox & Brother, 624 Main.
Fox S & Co, 628 Main.
Gausepohl J B, 622 Main.
Kreimeier B, 423 and 425 Main.
Lichtenfels P & Co, 832 Main.
Macke J H & Son, 536 Main.
Marcus J & Co, 825 Main.
Schepman Geo W, 407 Main.
Starr O D & Co, 620 Main.
Thomas & Runge, cor Eighth and n E.
Tompkins N C, 815 Main.
Tuch Bros, 726 Main.
Zeyen J & Bro, 516 Main.

The Latest popular Books always on hand at NICHOLSON & BRO 729 Main Street.

JACKSON COAL —AT— MATHER BROS.

GOVERNOR MANUFACTURER.

Hugon John E, 857 n Twelfth.

GRAIN EXCHANGE.

Jordon Thomas, room 1, Tremont block.

GRAIN CRADLES AND HAMES.

Vanneman A J, 28 s Eighth.

GRAIN AND SEED.

Spinning Frank W, 11 and 13 n Ninth, tel 199.

GREENHOUSE.

Eckel Mrs M W, over 923 Main.

GROCERS

Wholesale.

Cranor, Gaar & Co, 212 Ft Wayne ave, tel 168.
Doscher Louis, 931 Main, tel 215.
Grubbs John W & Co, 831 and 833 n E, and s w cor Ninth and n E, tel 33.
Howard I R & Co, 200 to 206 Ft Wayne ave, tel 32.
Knabe Joseph A, 511 Main.
Ray & Harvey (Fancy Groceries), 419 n Eighth and 809 n E, tel 151.

GROCERS.

Retail.

Ahaus Herman, 505 s Ninth.
Aue Mrs Frederick, Sevastopol.
Balling George, 535 s E.
Banks Joseph, 109 s Sixth.
Benson C F & Bro, 151 Ft Wayne ave.
Bergan Patrick, 405 n D.
Bockhoff William F, 404 s Eleventh, tel 129.
Brockschmidt George H, 331 s Ninth.
Brooks John F, 700 n Twelfth.
Bowers D, 910 Main.
Brown Van D, s w cor Main and Ninth, tel 38.
Bruggenkamp Frederick, 309 s Sixth.
Burkardt Charles W, 47 n Fifth.
Caster C E, 177 Ft Wayne ave.
Cavanaugh William P, 222 s Eleventh.

Wire Goods. Window Guards, Wire Signs, Store Fixtures, Flower Stands, Floral Designs, } W. T. BARBEE Iron and Wire Works

Gents' Suits made to Order, D. B. Crawford & Son 528 Main St. RICHMOND

Chambers C H, 1138 Main.
Cotton Robert H, 79 Washington ave.
Cutter Henry, s e cor Fourth and s D, tel 133.
Deuker Henry W, 121 Ft Wayne ave.
Dickman John H, 603 Main, tel 48.
Doscher Louis, 931 Main, tel 215.
Dunham Edward, Sevastopol.
Eggemeyer John M, 401 and 402 Main, tel 69.
Erk Harmon H, 205 s Thirteenth.
Freeman R, 501 n Fifteenth.
Frazier Philip, Sevastopol.
Getz Jacob, 829 n Tenth.
Gohner John L, 227 s Seventh.
Harrell Van, 731 n Fourteenth.
Heavner A J, 301 n Eighteenth.
Henshan Charles E, 628 n Tenth.
Hiatt W F, 807 Main, tel 120.
Hoffmann John, 231 s Ninth.
Jones C A, 187 Ft Wayne ave.
Knabe Joseph A, 511 Main, tel 42.
Knollenberg John W, 217 s Fifth, tel 185.
Lammert Chris, cor Eighth and s E.
Lammert William, jr. 831 s E.
Loehle Charles F, 449 s Fifth.
McCarthy John F, 413 n Eighth.
Meyer Frank J, 737 s Fifth.
Moormann John H, 520 Main.
Morrow E & Son, 175 Ft Wayne ave.
Norris William, 629 n Ninth.
Nutting Samuel F, 324 Main.
Personett Thadeus C, Sevastopol.
Peterson Charles A, 427 Main.
Pierson S M, 193 Ft Wayne ave, tel 35.
Plants & Newby, 408 Main.
Poulter Milton D, 1029 Main.
Powell Miss Maria C, 505 n Seventeenth.
Pratt A, 830 Main.
Sands & Jacobs, 1500 Main.
Schmitt Stephen, 315 s Fifth.
Shafer & Stranahan, 1538 Main, tel 149.
Sieweke William F, 122 n Fourteenth, tel 165.
Snediker C N, 601 n Thirteenth.

HAVE YOUR MAGAZINES BOUND PAPER BOXES MADE TO ORDER at NICHOLSON & BRO. 729 Main Street.

Louisville and Portland **CEMENT** —AT— MATHER BROS.

Snyder G H, 308 s Eighth, tel 158.
Thompson & Good, 822 and 824 Main, tel 40.
Trindle William H, 1238 Main, tel 141.
Uhlenbrock Mrs Kate, 509 s Sixth.
Varley James J, 197 Ft Wayne ave and 412 n Eighth, tel 34.
Watt Norval L C, 12 n Sixth.
Witte Miss Louisa, 233 s Fifth.

GUN SMITHS.

Brumfield William H, over 613 Main.
Dickinson E C, 8 Ft Wayne ave.

HAIR DRESSERS AND HAIR GOODS.

Outland Philander, 1 s Eighth.
Truxell Sarah, 15 s Fifth.
Relyea Miss M H, 25 n Eighth.
Wilhelm Mrs Margaret, 18 s Fifth.
Winslow Mrs H, 12 s Seventh.

HAME AND CHAIN MANUFACTURERS

Starr W C & Son, cor n Thirteenth and Ry.

HARDWARE.

Wholesale and Retail.

Creamer & Clements, 700 and 702 Main, tel 115.
Pogue & Miller, 900 and 902 Main, tel 93.
Price M C, 815 Main, tel 95.
Reed Irwin & Sons, 631 and 633 Main, tel 71.
Roling John H, 606 and 608 Main and 11 and 13 n Sixth, tel 85.
Taylor J S, jr, 825 n E.

HARDWOOD LUMBER

Wholesale.

Berners William J & Sons, 1023 n E.

HARNESS, SADDLES AND HORSE FURNISHING GOODS.

Keys Charles A, 618 Main.
Sells Francis M, 43 s Sixth.
Wiggins & Co, 509 Main, tel 106.

HARROW AND PULVERIZER MANUFACTURERS.

Starr W C & Son, cor Thirteenth and Ry, tel 52.

Wire Goods. Chairs and Settees, Summer Houses, Screens, and all kinds of Wire Cloth. **W. T. BARBEE,** IRON AND WIRE WORKS.

GOOD GOODS AT BOTTOM PRICES. **D. B. CRAWFORD & SON,** 528 Main St.

HATTER.

Rees Samuel, 10 s Seventh.

HATS AND CAPS.

Denison E P, 716 Main.
Fox S & Co, 628 Main.
Gausepohl J B, 622 Main.
Lichtenfels P & Co, 832 Main.
Macke J H & Son, 536 Main.
Marcus J, 825 Main.
Starr O D & Co, 620 Main.
Tompkins N C, 815 Main.
Thomas & Runge, cor Eighth and n E.

HAY RAKE (Sulky) MANUFACTURERS.

Hoosier Drill Co, 1300 n E.

HOOP SKIRT MANUFACTURER.

Arnold B, 708 Main.

HOTELS.

Arlington House, J H Githens propr, opp Union Depot, tel 86.
Bryson House, Isaac Bryson propr, Ft Wayne ave, opp Union Depot.
Commercial House, 420 Main.
Germania House, Frank Beschner propr, 10, 14 and 16 s Fifth.
Hinman House, 403 n Eighth.
Huntington—Grand, J H Philbrooks propr, s e cor Seventh and Main, tel 67, and 616 and 621 Main, tel 67½.
Indiana House, William F Hoffman propr, 429 Main.
Phillips House, John Cregmile propr, 14 and 16 n Sixth.
Virginia House, J B Nay prop, 813 n E.

*HOUSE FURNISHING GOODS.

Potts John & Son, 914 Main.

ICE DEALERS.

Quaker City Ice Co, Brannon & Hawkins, 272 Ft Wayne ave.

INSURANCE AGENTS.

Life, Fire, Accident, &c.

Barber J O, special agent of the Northwestern Mutual Life Insurance Co of Milwaukee, room 2 over 2nd Natl Bank.

All kinds of BLANK BOOKS —AT— NICHOLSON & BRO

Everybody buys their **COAL** of **Mather Bros.**

Bellis Samuel, 406 n Tenth, tel 125.
Bradbury Wm H & Son, rooms 1 and 3 Westcott Blk, tel 124.
Crocker A E, rooms 1 and 3 Vaughan's Blk, tel 65.
Doan I C, over 824 Main, tel 123.
Dwiggins James F, 11 n Eighth, tel 55.
Hahn A B, special agt Home, 23 s Sixteenth.
Kelly & Hutton, 730 Main.
Lemon & Clark (fire), room 1 Odd Fellow's Blk, tel 77.
McMillan G L, over 13 Main.
Post S A & Co, over 6 n Seventh.
Roney J J, 905 n E.
Stratton Benjamin, room 1 Odd Fellow's Blk, tel 77
Thomas Enos, 30 n Thirteenth.
Williams J O (life), over 730 Main.
Wyatt Barton (fire), 4 s Eighth.

IRON FENCES, CRESTINGS, RAILINGS, &c.

Marlatt S, 182 Ft Wayne ave.

IRON AND HEAVY HARDWARE.

Foulke W W & Co, 208 Ft Wayne ave.

JEWELERS.

See Watches, Clocks and Jewelry.

JUNK DEALERS.

Oesting H F, 14 and 16 n Third.

*JUSTICE OF THE PEACE.

Coale George, over 600 Maine.

*LACE GOODS AND CURTAINS.

Crawford D B & Son, 528 Main, tel 198.

LAUNDRIES.

Coplin Mrs Hannah J, 127 Ft Wayne ave.
Eldorado Steam Laundry and Bath Rooms, 10 n Eighth.
Huntington House, s e cor Main and Seventh.
Quaker City Laundry, Blair Bros props, 919 Main.
Wing Sam, 17 s Sixth.

*LAWN MOWER.

Richmond Star Lawn Mower, mnfg by Dille & McGuire Mfg Co, 537 and 539 n Thirteenth, tel 31.

Wire Goods. Chairs and Settees, Summer Houses, Screens, and all kinds of Wire Cloth, } **W. T. BARBEE,** IRON AND WIRE WORKS.

Dress Goods, Black & Fancy Silks, D. B. Crawford & Son 528 Main Street.

LAWYERS.

Abbott L C, 613 Main.
Anderson Felix V, 633 Main.
Bennett Thomas W, 510 Main.
Bickle William A, over 519 Main.
Binkley C C, rooms 7 and 8 Vaughan's new block.
Burchenal Charles H, over 506 Main.
Comstock Daniel W, over 500 Main.
Deal John T, over 537 Main.
Fox Henry C, over 506 Main.
Foulke & Rupe, over 1st Natl Bank, tel 163.
Freeman Perry J, 508 Main.
Hayword Henry J, res 107 s Eighth.
Henderson & Ogborn, over 716 Main.
Johnson Henry U, 508 Main.
Kibbey Joseph H, room 6, Vaughan's new block, tel 208.
Lindemuth Arthur C, 631 Main.
McMeans M E, s Ninth.
Morris I Ben, over 2nd Natl Bank.
Needham & Jackson, over 1st Natl Bank.
Newman & Harris, room 4 Vaughan's Block.
Paige Rahmaro, 537 Main.
Payne H B, over 724 Main, tel 116.
Peelle & Robbins, over 500 Main.
Post Elias E, over 6 n Seventh.
Schlater Wm H, room 3 over 2nd Nat Bank.
Shiveley Chas E, room 5 Vaughan's new block, tel 208.
Stubbs Lewis D, over 500 Main, tel 164.
Study A L, room 3, Odd Fellows block.
Study T J, 537 Main.
Washburn Paul V, 6 and 8 n Eighth.
Whitridge John C, over 732 Main.
Yaryan & Yaryan, over 720 Main, tel 116.

LEATHER AND FINDINGS.

Coffman A J, 515 Main.
Harrington J J, 715 Main.

LIQUORS.

Wholesale.

Besselman Fred, 34 s Sixth.
Halteman Jacob L, 17 n Eighth.
Luken A G & Co, 630 Main.
Winsett & Kennedy, 203 Ft Wayne ave and 418 n Eighth.

Office and School Scratch Books
Miscellaneous, Blank & School Books at NICHOLSON & BRO. 729 Main Street.

Telephone to **MATHER BROS'** for COAL

LIVERY, FEED AND SALE STABLES.

Carman James C, 48 s Sixth.
Glen Miller Transfer Co and Combination Stables, 15, 17 and 19 s Seventh, F M Francisco, manager, tel 41.
Hatfield & Vaughan, 14 n Eighth.
Hill B C, 1014 Main.
Hill Dan C, 1119 and 1121 Main.
Pickens Thomas, 411 n Eighth.
Rose Thomas, s w cor Seventh and n A, tel 170.
Russell Geo W & Co, 15 s Seventh, tel 82.
Shofer Harmon, 47 and 49 s Sixth.
Shofer William, 11 n Seventh.

LIME, HAIR, CEMENT AND PLASTER.

Eggemeyer Geo H, 186 to 194 Ft Wayne ave, tel 20.
Mather Bros, 260 Ft Wayne ave, tel 49.
Moore C H, 1022-4-6-8 Main, tel 46.
Moore Joseph W, 81 Ft Wayne ave, tel 18.
Morel Eugene, 112 s Seventh, tel 171.
Smithmeyer Louis, 407 s Fifth, tel 179.

LOAN AGENTS.

Barber & Fulghum, room 2 over 2nd Natl Bank.
Bradbury Wm H & Son, rooms 1 and 3 Westcott block, tel 124.
Crocker A E, rooms 1 and 3 Vaughan's block, tel 65.
Dickinson J & Co, 6 and 8 n Eighth.
Kelly & Hutton, 730 Main.
Lemon & Clark, room 1, Odd Fellows blk, tel 77.
McNeil & Dulin, room 3, Hittle block.
Pickett A J, 4 s Eighth.
Stratton Benjamin, room 1, Odd Fellows Block, tel 77.
Zimmer Christian, 51 n Eighth.

LUMBER, LATH AND SHINGLES.

(See also Hard Wood Lumber.)

Cain Wm, 1101 Main, tel 10.
Farnham Chas S, s w cor Tenth and n E, tel 9.
Henley John, 1001 Main, tel 57.
Middleton Wm H & Co, 162 and 164 Ft Wayne ave.
Roberts H M & Sons, 421 n Eighth, tel 8.
Witham & Anderson Co, cor Sixth and Ry.

WROUGHT IRON FENCES. W. T. BARBEE IRON & WIRE WORKS Lafayette Ind.

3 patent unlaundered Shirt, "the boss." D. B. CRAWFORD & SON.

MACHINE SHOPS.

Dille & McGuire Mfg Co, 537 and 539 n Thirteenth, tel 31.
Gaar, Scott & Co, Junction Washington ave, Sixth and n F, tel 1.
Richmond City Mill Works, 1601 n F, tel 2.
Richmond Machine Works, n e of Union Depot on Ry, tel 4.
Robinson & Co, 221 to 228 Main, tel 5.

MANTELS AND GRATES.

Van Uxem & Co, 625 Main, tel 89.

MANTEL MANUFACTURERS.

Hollopeter & Donovan, 426 Main.

MAP, CHART AND BLACKBOARD MANUFACTURERS.

Moon & Haynes, s w cor Eleventh and n E, tel 96.

MARBLE WORKS.

Morse Mrs Ruth A, 107 s Seventh.
Stace & Crocker, 16 n Ninth.

MEAT MARKET.

Wholesale.

O'Harra John, 812 and 814 Main, tel 195.
Paxson John M, 179 Ft Wayne Ave.

Retail.

Buffkin J A, 617 Main.
Busch & Kimmerle, 909 Main.
Clark & Lacy, 605 Main.
Cutter Henry, 314 s Fourth.
Eagle Wm, 424 Main.
Essmacher Charles, 318 s Fifth.
Geier Charles J, 713 Main.
Geier Joseph, rear 230 s C.
Knopf C H & Co, 510 Main.
Maker Thomas jr, 712 s E.
Morgan W L, 903 Main.
O'Harra John, 812 and 814 Main, tel 195.
Oxer J G & Son, 1036 Main.
Paxson I H, 181 Ft Wayne ave.
Pitman J A, 313 s Seventh.

School Books and School Supplies at NICHOLSON & BRO. 729 Main Street.

Sunday Creek Coal —AT— *Mather Bros.*, Richmond, Ind.

Pitman L S, 1016 Main.
Sands & Jacobs, 1500 Main.
Thomas H A, 4 s Fifth.

MEAT PACKER.

Barnes Geo W, 9 and 11 s Fifth.

MERCHANT TAILORS.

Fox Simon, 714 Main.
Hatfield J H, 916 Main.
Kreimeier B, 423 and 425 Main.
Peltz J E, 901 Main.
Schepman Geo W, 407 Main.
Sperling Leonard, 317 s Ninth.
Steen Wm H, 335 s Ninth.
Werner Joseph sr, 911 Main.
Whiteridge Wm T, 19 n Sixth.
Zeyen J & Bro, 516 Main.

MILLINERY.

Athey Mrs M R, 518 Main.
Betzall Joseph, 413 Main.
Bradbury M E, over 935 Main.
Cole Mrs A P, 18 n Eighth.
Davis Mrs S A I, 17 n Seventh.
Kielhorn M A, 525 Main.
McWhinery Miss L E, 709 Main.
Mendenhall Mrs N J, 312 n Eighth.
Miller Mrs H M, 39 n Eighth.
Pugh Mrs J H, 710 Main.
Turner Mrs M C, 27 n Eighth.
Vansant Mrs R A, 31 n Eighth.

MINERAL WATER MANUFACTURERS.

Rosa Ernest F, 433 to 439 s Fourth.

MUSICAL MERCHANDISE.

Wholesale and Retail.

Drake Frank A, 5 n Eighth.
Swan Wm R & Co, 935 Main.

MUSICAL INSTRUMENT REPAIRER.

Clark A B, 412 Main.

Wire Goods. Window Guards, Wire Signs, Store Fixtures, Flower Stands, Floral Designs, } W. T. BARBEE Iron and Wire Works

FACTORY FLANNELS for Skirts and Shirts at D. B. CRAWFORD & SON 528 Main St.

MUSIC TEACHER.

Cole G M, 112 s Ninth.
Dicks Mrs Mary F, 428 Main.

NEWS DEPOTS.

Klein Samuel, 849 n E.
Rogers S E, Huntington House.
Roney J J, 905 n E.

NEWSPAPERS AND PERIODICALS

Evening Item, daily, Isaac Kline prop and publisher, J A Hadley, editor, over 807 Main, tel 78.
Richmond Democrat, weekly, James Elder, pub'r, 537 Main.
Richmond Enquirer, weekly, over 601 Main.
Richmond Independent, daily and weekly, over 600 Main, tel 94.
Richmond Palladium, daily and weekly, Isaac Jenkinson, editor and propr, 831 and 833 Main, tel 21.
Richmond Sunday Register, Sunday, 11 and 11½ s Eighth, tel 64.
Richmond Telegram, weekly, over 917 and 919 Main, tel 58.
Richmond Vidette, weekly, 617 Main.
Richmond Volkszeitung, weekly, (German), over 600 Main, tel 94.
The Earlhamite, monthly, H H Hill, bussiness manager.

NOTARIES PUBLIC.

Binkley C C, rooms 7 and 8 Vaughan's new block.
Bradbury William H, rooms 1 and 3 Westcott block, tel 124.
Bradbury W K, rooms 1 and 3 Westcott block, tel 124.
Deal John T, over 537 Main.
Dickinson Joseph, 6 and 8 n Eighth.
Doan I C, 822 and 824 Main, tel 123.
Fetta H H, 18 s Eighth.
Francisco C A, 6 and 8 n Eighth.
Freeman Perry J, 508 Main.
Henderson J W, over 716 Main.
Johnson Henry N, 508 Main.
Kelly Etham C, over 730 Main.
Kibbey Joseph H, room 6 Vaughan's new block.
Lemon Charles E, room 1 Odd Fellows block, tel 77.
McMeans M E, s Ninth.

Nicholson & Bro. are Headquarters for Office Supplies, 729 Main Street.

SEWER PIPE — AT — Mather Bros. Richmond, Ind.

Needham & Jackson, over First National Bank.
Newman & Harris, room 4 Vaughan block.
Parry Webster, 1001 Main, tel 57.
Payne H B, over 724 Main, tel 116.
Schlater Wm H, room 3 over 2d Nat Bank.
Stratton Benjamin, room 1 Odd Fellows block, tel 77.
Study A L, room 3 Odd Fellows block.
Washburn Paul V, 6 and 8 n Eighth.
White J T, 4 s Eighth.
Whitridge John C, over 732 Main.
Yaryan & Yaryan, over 720 Main, tel 116.
Zimmer Christian, 51 n Eighth.

NOTIONS.

Wholesale.

Bartel Adam H & Co, 210 Ft Wayne ave, tel 182.
Schaefer Chris F, 417 n Eighth, tel 194.

NOTIONS.

Retail.

See also dry goods and notions.

Bonsall M E, 501 Main.
Case Miss Julia, 1527 n A.
Knabe Frank A. 539 Main.
Sieweke William F, 122 n Fourteenth.

OCULIST AND AURIST.

Culbertson J W, 111 n Sixth.
Moore C H, M D, 28 n Tenth.

OIL MILLS.

Evans, Ferguson & Reeves, Spring Grove Oil Mill, Fountain city pike, n of bridge, tel 14.
Mathews, Winder & Co (linseed), cor Eleventh and n G.

OPERA HOUSES.

See miscellaneous directory.

OPIUM ANTIDOTE.

Barton John M, 11 n Fifteenth.

*ORNAMENTAL TREES, GRAPES, ROSES, ETC.

Stratton Abe S, 25 s Seventh.

Iron Shutters, Balconies, Gratings, Bank Work, Area Railings, Stable Fittings, Ornam'tl Roof Crestings. } W. T. BARBEE Iron and Wire Works. LAFAYETTE, INDIANA.

YARNS, all colors and qualities, D. B. Crawford & Son, 528 Main Street.

OYSTER SALOONS.

Jordon James J, 526 Main.
McGrew & Mendenhall, 827 Main.
Scott John H, 918 Main.

PAINTS, OILS, VARNISHES, ETC.

Luken A G & Co, 630 Main, tel 13.
Price M C, 816 Main.
Roling J H, 606 and 608 Main, 11 and 13 n Sixth, tel 85.
Wampler John M, 730 Main, tel 117.

PAINTERS AND PAPER HANGERS.

Bakers E M, over 322 n Seventh.
Butterworth & Bartlow, s Seventh.
Hawekotte Wm H (house), over 605 Main.
Hudson & Ireton, over 812 Main.
Kunk & Menke (house and sign), over 603 Main.
Pleasants E E (house and sign), 1033 Main.
Pierce G A (house and sign), room 19 Tremont block.
Smith & Mitchell (paper hangers), 2 n Eighth.
Winkler Lew (sign writer), 8 s Seventh.

PAPER MILLS.

Richmond Paper Mill, J S Ostrander, supt, Williamsberg pike, opp 1st toll gate.

PATTERN AND MODEL MAKERS.

Conner Bros, n Union Depot.

PAWN BROKER.

Davenport John F, 506 Main.

PHOTOGRAPHERS.

Bradway Park S, 704 Main.
Mote Elisha J, 917 s A.
Reynolds M B, cor Ft Wayne ave and Sixth.
Ryder D, over 720 Main.
Stigleman Geo W, s w cor Main and Sixth.
Swaine J H, over 730 Main.
Young Wm K, 532 Main.

PHYSICIANS.

Baer Oliver P, 28 n Ninth.
Ballard N H, 101 n Ninth, tel 193.

HAVE YOUR MAGAZINES BOUND PAPER BOXES MADE TO ORDER at NICHOLSON & BRO. 729 Main Street.

Louisville and Portland **CEMENT** — AT — MATHER BROS

Ballenger Wm L, 1132 Main.
Benham H R, 5 n Fifteenth.
Benham Milton, 24 s Ninth.
Boppart A, 925 Main.
Bowers Mrs M L, over 404 n Eighth.
Colburn Clarence, 16 n Fifth.
Davis T Henry, 1021 Main, tel 56.
Dwiggins Moses E, 202 n Eighth, tel 202.
Emmons Joshua, 21 s Eighth.
Furnas Robt F, 70 s Sixteenth, tel 145.
Grosvenor E B, (homeopathic), over 824 Main.
Hadley Edwin, 1111 s A.
Harrold Cyrus N, 31 s Ninth, tel 167.
Haynes Moses H, 1013 Main.
Hibbard James F, 716 n A, tel 11.
Hobbs W W. **Information Withheld.**
Howells J, 314 n Ninth, tel 172.
Iutzi Joseph, 100 s Eighth, tel 183.
Jay William C, 909 n A, tel 122.
Kelsey Leverett S, 10 s Seventh, tel 196.
Kersey Chas A, 15 n Tenth, tel 148.
King J E, 24 n Tenth.
Kirk Chas W, West Richmond.
Lewis Mrs Emma B, over 1030 Main.
Loar Apollos, 232 s Seventh, tel 153.
Luken John H, 205 s Seventh.
Lytle L, 108 n Nineteenth.
McDivitt E G, 23 s Eighth.
McSimpson John, 426½ Main.
Mann L S, 111 n Ninth.
Mendenhall W O'N, 110 s Eighth.
Moore C H, 28 n Tenth.
Moore M W, 318 n Nineteenth.
Morrow Sarah J, 14 s Ninth.
Mullen Bernard, e s Twenty-first, 2 s Main.
Ross J K, 512 n Sixteenth.
Rusk Miss Anna E, n e cor Twelfth and n A.
Simpson A Bover, 713 Main.
Taylor J E, 24 n Tenth, tel 80.
Teague Isaac C, 909 n A, tel 113.
Tennis Israel, 37 s Eighth.

Iron Shutters, Balconies, Gratings, Bank Work, Area Railings, Stable Fittings, Ornam'tl Roof Crestings. } W. T. BARBEE Iron and Wire Works. LAFAYETTE, INDIANA.

Gents' Suits made to Order, D. B. Crawford & Son 528 Main St. RICHMOND

Ward James B, 34 n Sixth.
Waring Wm P, 43 s Eighth, tel 110.
Weist & Bond, 118 n Eighth, tel 43.

PIANO MANUFACTURERS.

Chase Piano Co, 303 to 307 s First, bet s B and C, tel 118.

PIANOS AND ORGANS.

Dicks Mrs Mary F, 428 Main.
Swan Wm R & Co, 935 Main.
Watson S F, 45 n Eighth.

PICTURE FRAME, LOOKING GLASS & SHOW CARD MOULDINGS—Manufacturers of.

Avey G W & Co, 162 Ft Wayne ave.

PLANING MILLS.

Fry Bros, 13 and 15 s Eleventh, tel 53.
Middleton Wm H & Co, 162 and 164 Ft Wayne ave, tel 6.
Russell J J, 512 n Twelfth, tel 7.

PLOW MANUFACTURERS.

Original Empire Steel Plow, manufactured by Sinex Plow Co, 174 and 176 Ft Wayne ave.

PLUMBERS.

(Steam Gas and Water Pipe.)

Byrnes John, 122 n Third, tel 191.
Griffin J F, 922 and 924 Main, tel 186.
Huddleston O C, 212 n Sixteenth.
Meerhoff Herman H, 9 s Ninth, tel 174.
Morgan T F & Son, 18 n Ninth.
Wefel G H, 10 s Ninth.

PORK PACKERS.

Reid, Beeler & Co, 421 n Eighth, office tel 63, Pork House 63½.

POTTERY.

Miller Henry, 1017 n H.

PRINTERS—BOOK AND JOB.

Cullaton M & Co, 11 and 11½ s Eighth, tel 64.
DeYarmon Thos E, 14 n Seventh, tel 72.

WEDDING, BIRTHDAY AND HOLIDAY GIFTS AT Nicholson & Bro. No. 729 Main Street.

Fire Brick and Clay —AT— MATHER BROS.

Richmond Enquire, over 601 Main.
Richmond Palladium, 831 and 833 Main, tel 21.
Telegram Job Room, J M Coe propr, over 915, 917 and 919 Main, tel 58.

PRODUCE DEALERS.

(Wholesale).

Deal D F & Co, 184 Ft Wayne ave, tel 59.

PUBLISHERS AND STATIONERS.

Barrett E L & Son, 49 n Eighth.

PUMP MANUFACTURER.

Huddleston O C, 212 n Sixteenth.

PUMPS.

Wefel G H, 10 s Ninth.

***RANGES AND GRATES.**

Van Uxem & Co, 625 Main, tel 89.

REAL ESTATE AGENTS.

Bradbury Wm H. & Son, rooms 1 and 3 Westcott Blk, tel 124
Coale George, over 600 Main.
Crocker A E, rooms 1 and 3 Vaughan's Blk, tel 65.
Doan I C, 824 Main, tel 133.
Fetta H H, 18 s Eighth.
Hale Wm H, 6 n Fourteenth.
Jenks Daniel C, over 613 Main.
Kelly & Hutton, over 730 Main.
McNeil & Dulin, room 3 Hittle Blk.
Pickett A J, 4 s Eighth.
Stratton Benj, room 1 Odd Fellow's Blk, tel 77.
Zimmer Christian, 51 n Eighth.

REGALIA MANUFACTURER.

Hoffman Peter S, 9 n Ninth.

RESTAURANT AND LUNCH ROOMS.

Bethge, Ben P, English Kitchen Restaurant, 616 Main.
Brown & Taylor, 156 Ft Wayne ave.
Hayes Harry H, 410 n Eighth.
Husson Peter, 823 Main.

WROUGHT IRON FENCES. W. T. BARBEE IRON & WIRE WORKS Lafayette Ind.

TABLE LINEN AND TOWELS, HOSIERY, CORSETS & GLOVES, at D. B. CRAWFORD & SON, 528 Main St.

Rogers L, 515 Main.
Rost HH, 16 s Sixth.
Scott John H, 918 Main.
Union Depot, P Merkle & Co proprs.

ROLLER SKATE MANUFACTURERS.

Bonanza Skate Co, n Union Depot.
Cadwalader Howard, 50 s Twelfth.
Champion Roller Skate & Wagon Co, J V Rowlett manager, 1122 and 1124 n E.
Henley M C, 523 to 533 n Sixteenth, tel 91.
Richmond Roller Skate & Caster Co, 1031 n E.

SADDLERS' HARDWARE.

Harrington J J, 715 Main.
Wiggins & Co, 509 Main, tel 106.

SALOONS.

Bader Charles, 829 n E.
Balling George, 537 s E.
Beckett A T, jr, 905 and 907 Main
Bescher Frank, 12 s Fifth.
Besselman Fred, 34 s Sixth.
Capen J A, 600 Main.
Cutter Henry, s e cor Fourth and s D.
Haner Henry G, 611 Main.
Huck Emil, 823 n E
Johnston David B, 199 Ft Wayne ave.
Kemper Adam H, 12 and 14 s Sixth.
Kennepohl & Grapperhaus "The Arbor," 805 Main.
Klein George L, 409 Main.
Lennard Peter, 1202 n F.
Lichtenfels Thos C, 821 n E.
Macke J F, 613 Main.
Mayer Paul, 30 s Fifth.
Miller Thomas, 418 Main.
Moorman B H & Co, Grand Hotel.
Morel Edward, 405 Main.
Overman Anton, 401 s Fifth.
Place J W, 607 Main.
Bodenberger & Bogart, 191 Ft Wayne ave.
Rost Herman H, 18 s Sixth.

A BEAUTIFUL HOLIDAY DISPLAY IN SEASON at NICHOLSON & BRO. 729 Main St. Richmond.

JACKSON COAL —AT— **MATHER BROS.**

Schmitt Stephen, 315 s Fifth.
Schnurr & Haner, 20 and 22 s Sixth.
Shofer William & Co, 10 s Sixth.
Taylor Wm S, 35 n Eighth.
Uphaus Herman, 36 s Sixth.
Vosmeier John A, 311 s Fifth.
Winsett & Kennedy, 203 Ft Wayne ave and 418 n Eighth.

SASH BALANCE MANUFACTURERS.

Shumard Sash Balance Co, 1112 and 1114 n E.

SASH, DOORS AND BLINDS.

See also Planing Mills.

Cain William, 1101 Main, tel 10.
Farnham Charles S, s w cor Tenth and n E, tel 9.
Fry Bros, 13 and 15 s Eleventh, tel 53.
Henley John, 1001 Main, tel 57.
Middleton Wm H & Co, 162 and 164 Ft Wayne ave, tel 6.
Roberts H M & Son, 421 n Eighth, tel 8.
Witham & Anderson Co, n Sixth, bet E and Ry.

SAW MILL MANUFACTURERS.

Gaar, Scott & Co, cor n F and Washington ave, tel 1.
Richmond Machine Works, on Ry, n e Union Depot, tel 4.
Robinson & Co, 210 to 228 Main, tel 5.

SECOND HAND GOODS.

Crocker Martin L, 535 Main.

SEEDS—GARDEN, FIELD AND FLOWER.

Detch & Sons, 517 Main.

SEWER PIPE, TILE, ETC.

Mather Bros, 260 Ft Wayne ave, tel 49.
Moore C H, 1022 to 1028 Main, tel 46.

SEWING MACHINES

Fulghum O B, (White), 901 Main.
Lacey Robert M, (Domestic), 530 Main.
Riggs A B, (Singer), 707 Main.
Thompson D, (W & W), 710 Main.

SHIRT MANUFACTURER.

Richmond Shirt Factory, 610 Main.

Wire Goods. Window Guards, Wire Signs, Store Fixtures, Flower Stands, Floral Designs, } W. T. BARBEE Iron and Wire Works

Carpets and Dry Goods at 528 Main Street, D. B. CRAWFORD & SON

SKATE MANUFACTURER.

Bonanza Skate Co, n Union Depot.

SLATE AND TIN ROOFING.

Albright & Co, 22 n Ninth, tel 47.

SOAP MANUFACTURER.

Dennis Wm T, 404 Main.

SOLICITOR OF PATENTS.

Dennis Wm T, 404 Main.

STAIR BUILDER.

McKinnie A J, s e cor s A and Fourteenth.

STEAM ENGINE MANUFACTURERS.

Dille & McGuire Mfg Co, 537 and 539 n Thirteenth, tel 31.
Gaar, Scott & Co, cor n F and Washington ave, tel 1.
Richmond City Mill Works, 160 n F, tel 2.
Richmond Machine Works, on Ry, n e Union Depot, tel 14.
Robinson & Co, (traction), 210 to 228 Main, tel 5.

*STEAM TURNING AND SCROLL SAWING.

Brown Wesley, 610 n A.

STONE CONTRACTOR.

Johannes George, s B, bet Sixth and Seventh.

STONE YARDS.

Frick Alexander, 1501 n F.
Haberkern & Son, 208 s Sixth.
Johannes George, s B, bet Sixth and Seventh.

STOVES AND TINWARE.

See also tinware.

Bargis M E, 432 Main, tel 84.
Eckel George & Son, 923 Main.
Hoffman A J, 629 Main, tel 160.
Ireton Harry E, 1027 Main.
Johnson & Woodhurst, 810 Main, tel 37.
Potts John H & Son, 914 Main.
VanUxem & Co, 625 Main, tel 89.

The Latest popular Books always on hand at NICHOLSON & BRO 720 Main Street.

Mather Bros. Sell COAL CHEAP.

SUMMER GARDEN.

Schnurr & Haner, 20 and 22 s Sixth.

SURVEYOR.

Study A H, 121 n Fifteenth.

TAILORS.

See Merchant Tailors.

TANNERS.

Bickle & Dougan, 320 n Third.
White Water Tannery, S R Wiggins & Son, 132 s Second, tel 107.

TAXIDERMIST.

Schooley W D, 149 Ft Wayne ave.

TEA COMPANY.

Union Pacific Tea Co, 532 Main.

TEAS.

Wholesale.

Marchant & Haynes, 1031 Main.

TELEPHONE EXCHANGE.

Central Union, Tremont Blk.

TELEGRAPH COMPANY.

Western Union Telegraph Co, Union Depot, tel 26.

TELEGRAPH INSTITUTE AND NIGHT SCHOOL.

Richmond Business College, over 725, 727 and 729 Main.

THIMBLE FLUE MANUFACTURERS.

Patent Flue Thimble Co, 923 Main.

THRASHING MACHINE MANUFACTURERS.

Gaar, Scott & Co, cor n F and Washington ave, tel 1.
Robinson & Co, 210 to 228, tel 5.

TILE MILL MANUFACTURERS.

Richmond Machine Works, on Ry, n e Union Depot, tel 4.

Wire Goods. Chairs and Settees, Summer Houses, Screens, and all kinds of Wire Cloth. **W. T. BARBEE,** IRON AND WIRE WORKS.

LOUIS H. SMITHMEYER,

— DEALER IN —

COAL AND WOOD

Lime, Cement, Flour and Feed,

407 South Fifth St., Richmond, Ind.

TELEPHONE 176.

STAUBERS' SHAVING PARLORS.

Go to Albert Staubers for a first-class Shave and Hair Cut.

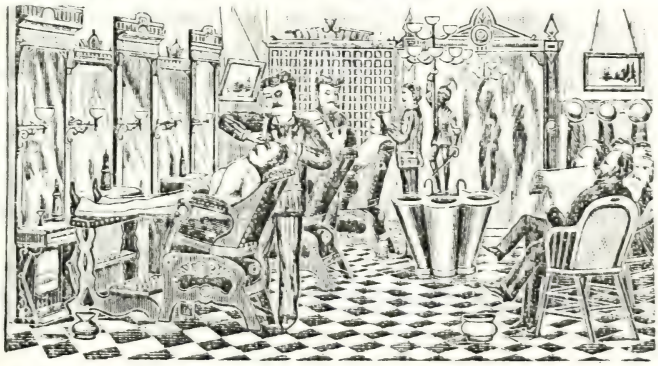

Try His Dandruff Eradicator.

No. 19 North Eighth Street, - RICHMOND, IND.

RICHMOND ROLLER MILLS,

Complete Roller System.

MANUFACTURERS OF

Fancy Roller Flour, Meal and Feed.

C. C. CARPENTER, Manager.

North-west Cor. 2d and North C Sts.

RICHMOND, IND.

WAMPLER, THE DRUGGIST.

Pure Drugs, Fine Chemicals,
Toilet Articles, Perfumery.

Agent for Karsuer's Catarrh Cure,

Guaranteed in all stages of the disease.

Non-Corrosive Paints

Brightest and Best in the World.

Prescriptions a Specialty.

---

730 Main Street, - RICHMOND, IND.

ROB'T F. DAVIS,

– DEALER IN –

BOOTS AND SHOES.

Ladies' and Gents' Fine Shoes a Specialty.

---

725 Main Street, Odd Fellow's Block,

RICHMOND, IND.

Dress Goods, Black & Fancy Silks, D. B. Crawford & Son 528 Main Street.

TINWARE AND MANUFACTURERS SUPPLIES.

Wholesale.

Creamer & Clements, 700 and 701 Main.

TOYS, ETC.

Detch & Sons, 517 Main.
Hiff Bros, 538 Main.

TRUCK MANUFACTURERS.

Richmond Truck Mfg Co, 1001 Main.

TRUNKS AND VALISES.

Keyes Charles A, 618 Main.
Lichtenfels P & Co, 832 Main.
Starr O D & Co, 620 Main.
Wiggins & Co, 509 Main, tel 106.

UNDERTAKERS.

Downing H R & Son, 16 n Eighth, tel 75.
Hutton J M & Co, s e cor Twelfth and n E, tel 76.
Lippincott Saml R, 20 n Ninth.

UPHOLSTERERS.

Cadwalader Howard, 50 s Twelfth.
Grimm Joseph, 829 Main.

U S COMMISSIONERS.

Binkley C C, rooms 7 and 8 Vaughan's new block.
Payne Herman B, over 724 Main, tel 116.

VAULT CLEANERS.

(See Excavating Co's).

VETERINARY SURGEONS.

Smithers E P, 44 s Sixth, tel 88.
Weeks Chauncey, 813 n E.

VINEGAR MANUFACTURER.

Ogborn Wm E, s w cor Seventh and n A.

WAGON MAKERS AND REPAIRERS.

Duey Wm, 143 Ft Wayne ave.
Mote Louis A, 322 n Seventh.

Nicholson & Bro. are Headquarters for Office Supplies, 729 Main Street.

Sunday Creek Coal AT *Mather Bros.*, Richmond, Ind.

Schutte Bros, 39 and 41 s Sixth.
Shute S E, 147 Ft Wayne ave.
Sieweke & Co, 13 s Eighth.
Wolfer Martin H, 304 Main.

WALL PAPER, CURTAINS, ETC.

Morris & Hunt, 720 Main.
Nicholson & Bro, 729 Main, tel 29.

WATCHES, CLOCKS AND JEWELRY.

Dickinson C A, 712 Main.
Dickinson Robert B 523 Main.
Haner H C, 506 Main.
Hirst E F, 612 Main.
Jenkins S N, 626 Main, tel 60.
McCullough Geo C, 7 n Eighth, tel 83.
Wampler J M. 730 Main, tel 117.

WEATHER STRIPS.

Richmond Weather Strip Co, 404 Main.

*WIND ENGINES.

Huddleston O C, 212 n Sixteenth.

WIND MILL MANUFACTURERS.

Sedgwick Bros, 1517 n F, tel 87.

WIRE NET WORK MANUFACTURERS.

Sedgwick Bros, 1517 n F, tel 87.

WOOD TURNER.

Newmon Chas E, 16 n Seventh.

WOODEN AND WILLOW WARE.

Detch & Sons, 517 Main.

WOOLEN HOSIERY MANUFACTURER.

Arnold B, 708 Main.

WOOLEN MILL.

Fleecy Dale, E Aiken propr, n e cor city limits.
Test Wm & Bro, ½ mile s w city.

Wire Goods. Chairs and Settees, Summer Houses, Screens, and all kinds of Wire Cloth. **W. T. BARBEE,** IRON AND WIRE WORKS.

FACTORY FLANNELS for Skirts and Shirts at D. B. CRAWFORD & SON 528 Main St.

WOOL AND SEEDS.

Barnes Geo W, 9 and 11 s Fifth.

WROUGHT IRON FENCES.

W T Barbee, Iron and Wire Works, Lafayette, Ind, make best wrought iron fences in America. Send for illustrated catalogue. Estimates furnished on application.

D. B. Crawford & Son,

Bee Hive Dry Goods Store,

Carpets and Notions,

528 Main Street, RICHMOND, IND.

School Books and School Supplies at NICHOLSON & BRO. 729 Main Street.

SEWER PIPE — AT — Mather Bros. Richmond, Ind.

KRAMER PUBLISHING & ADVERTISING CO.'S

WAYNE COUNTY DIRECTORY,

1885-86.

ABBREVIATIONS.

A.....Acres
Abb.....Abington
Bee.....Beeson
Beth.....Bethel
Bos.....Boston
C. M.....Cox's Mills
Ches.....Chester
Cen.....Centerville
C. Cy.....Cambridge City
Dal.....Dalton
Dub.....Dublin
E. G.....East Germantown
Econ.....Economy
F. Cy.....Fountain City
Fra.....Franklin
G. F.....Greens Fork
Hag.....Hagerstown
Jac.....Jacksonburg
Mil.....Milton
O. H.....Olive Hill
Rich.....Richmond
Web.....Webster
Wmsbg.....Williamsburg
W. W.....White Water
Wash.....Washington

Abbott Eliza, 30 a, Dal.
Abbott Benjamin, Dal.
Abbott Mrs Mary, Hag.
Abbott Samuel, Hag.
Abden Wm W, Cen.
Abrams M C, Mil.
Ackerman Frank, 50 a, C Cy.
Adair George, Cen.
Adair Wiliam, 2¼ a, Cen.
Adair William H, C Cy.
Adams Hannah A, C Cy.
Adams J C, C Cy.
Adams J R, C Cy.
Adams J W, C Cy.
Adamson Wm E, W W.
Addleman B W, W W.
Addleman Charles A, 79 a, C M.
Addleman Charles J, ½ a, W W.
Addleman Charles H, 98½ a, C M.
Addleman Charles J, W W.
Addleman D C, W W.
Addleman Frank E, W W.
Addleman George F, W W.
Addleman Hannah R, Ches.
Addleman Jacob, est, 174 a, W W.
Addleman James B, W W.
Addleman John C, W W.
Addleman John H, ½ a, W W.
Addleman John M, 7 a, W W.
Addleman Joseph, 20-100 a, C M.
Addleman Joseph P, 147 a, C M.
Addleman Matilda J, W W.
Addleman Oran D, 100 a, C M.
Addleman Thomas J, W W.
Addleman Wm, 97¼ a, W W.
Addleman Wm H, 10 a, W W.
Addleman W S, 218 a, C M.
Addington John, 5 a, Rich.
Adkins Allen 20-100 a, Rich.
Adlard W C, Cen.
Admonson Pleasant M, 85 a, Econ.
Aebi John, C Cy.
Agal Catharine, 10 a, E G.
Agal Catharine, et al, 54 a, E G.
Agal George, heirs, 87 a, E G.
Agal George, C Cy.
Agal Peter, E G.
Agal Peter, C Cy.
Aicher John N, F Cy.
Aiken Ezekiel, 31 a, Rich.
Aken P C, C Cy.
Albecker John, Rich.
Albert Philip, Mil.
Albertson Albert R, 3 a, G F.
Albertson Cyrus, 80 a, Cen.
Albertson Elwood, 97 a, G F.
Albertson Joseph S, Econ.
Albertson O C, G F.
Albertson Sarah, 57 a, G F.
Albright John, Bos.

Wire Goods. Window Guards, Wire Signs, Store Fixtures, Flower Stands, Floral Designs, } W. T. BARBEE Iron and Wire Works

3 patent unlaundered Shirt, "the boss." D. B. CRAWFORD & SON.

Albright Margaret, 40 a, Rich.
Albright Michael, Rich.
Alden William H, Cen.
Alexander G C, et al, 40 a, Rich.
Alexander O B, et al, 40 a, Rich.
Alexander S C, et al, 40 a, Rich.
Alexander S E, et al, 40 a, Rich.
Alexander Wm, 80 a, C M.
Allen Frank P, G F.
Allen Jacob, 80 a, Hag.
Allen Catharine, 80 a, Hag.
Allen Jacob, 127 a, Jack.
Allen James, C Cy.
Allen James A, Cen.
Allen John, 380 80-100, G F.
Allen John, 22 a, Hag.
Allen John B, Hag,
Allen L C, 123½ a, Hag.
Allen Marshal, Web.
Allen Orlander, Abb.
Allen Richard, F Cy.
Allen Thomas, Rich.
Allen Thos B, 80 27-100 a, Hag.
Allen Thos L, Hag.
Allen Wm, Abb.
Allen Willis, C Cy.
Allen & Co, Hag.
Allen & Thomburg, Hag.
Allert P Thomas, F Cy.
Alley Monroe D, C Cy.
Ammerman Andrew, Jack.
Ammerman Freeman, Jack.
Ammerman Herschel, Jack.
Ammerman L, Jack.
Ammon L C, C Cy.
Ammerman Mary, C Cy,
Ampy Margaret, F Cy.
Anderson Barton S, 106 20-100, Beth
Anderson Chas E, Beth.
Anderson Elizabeth, Hag.
Anderson Frank, 1¼ a, Beth.
Anderson Geo, 7 a, Rich.
Anderson H P, Beth.
Anderson Jacob, 20¾ a, Beth.
Anderson Jane, Beth.
Anderson Jeannette, 52 a, Beth.
Anderson John E, 106 a, Beth.
Anderson John H, Beth.
Anderson Lafayette, Beth.
Anderson Leander, 40 a, Beth.
Anderson Lorenzo, 142½ a, Beth.
Anderson May M, 1 lot, Beth.
Anderson Milton, Wmsbg.
Anderson Nathan, est, 80 a, Beth.
Anderson Oliver P, Beth.
Anderson Thos J, C Cy.
Anderson Sarah, 1 lot, Beth.
Anderson Wm, 246 a, Beth.
Anderson Joseph B, 118 a, Dal.
Anthony John R, Cen.
Apel Frank A, Rich.
Arche Larkin, 4 a, Rich.
Armstrong Chas C, 25-100 a, Rich.
Armstrong Harmon, Mil.
Armacrist J W, C Cy.
Armstrong Ira J, Mil.
Arnath Thos, F Cy.
Arnett Chas, F Cy.
Arnett Deborah, 80 a, Wmsbg.
Arnett Mahlon, F Cy.
Arnett Mahlon, 13 a, F Cy.
Arnold Robert, Rich.
Artist Hillard, 2 a, C M.
Atkinson Ark, 48½ a, Web.
Atkinson Ark, 80 a, Wmsbg.
Atkinson C J, Mil.
Atkinson Charity, 12 a, Web.
Atkinson Donald, C Cy.
Atkinson Elizabeth, Mil.
Atkinson Henry, F Cy.
Atkinson J T, G F.
Atkinson James, 89 a, Econ.
Atkinson John, 10 a, Wmsbg.
Atkinson John T, Cen.
Atkinson Martha A, 50 a, Econ.
Atkinson Melton, 1¼ a, Web.
Atkinson Newman, Mil.
Atkinson Rebecca, 8 a, G F.
Atkinson W H, G F.
Atatts John jr, 2 a, Cen.
Ault Mary E, 50 a, Hag.
Austel Cloe, C Cy.
Austin Chas E, W W.
Austin Jesse, Wmsbg.
Austin John B, Mil.
Austin John O, 100 a, Cen.
Austin Mary Elizabeth, C Cy.
Austin Sarah, C Cy.
Austin W G, Dub.
Austin Warren B, Dub.
Austerman Wm, Rich.
Ayers James M, Rich.

Babbitt Thos S, C Cy.
Babcock E A, C Cy.
Babcock Ellen, C Cy.
Bachmeier Caroline, 26 48-100 a, Rich.
Backenstoe Augusta E, Hag.
Backenstoe Charles, Hag.
Bacon David, C Cy.
Bacon Omar, C Cy.

Office and School Scratch Books
Miscellaneous, Blank & School Books at NICHOLSON & BRO. 729 Main Street.

Telephone to **MATHER BROS'** for COAL

Baden Henry, Rich.
Bagford Calvin S, Hag.
Bailey Alpheus, Wash.
Bailey C M, C Cy.
Bailey David L, 148½ a, Econ.
Bailey Ellsworth, Wmsbg.
Bailey Evan, Wash.
Bailey Henry H, Wmsbg.
Bailey James A, Rich.
Bailey J W, C Cy.
Bailey Josiah T, C Cy.
Bailey Lewis, 37 a, G F.
Bailey Louisa A, Rich.
Bailey Mary, Mil.
Bailey Moses E and wife, 38 a, F Cy
Bailey Robt C, F Cy.
Baird Samuel, C Cy.
Baird Sarah J, Dub.
Baird Orange, Dub.
Barnes John and Sidney, 117½ a, F Cy.
Baker Allen S, Rich.
Baker Benj F, Econ.
Baker Claressa E, Cen
Baker W O, W W.
Baker Geo, C Cy.
Baker Henry F, Cen.
Baker Henry S, Mil.
Baker Jacob A, Wash.
Baber Jacob L, C Cy.
Baker James C, 06-100 a, Rich.
Baker James J, W W.
Baker James S, 80 a, Mil.
Baker John E, W W.
Baker Joseph, 160 a, W W.
Baker Leopold, Mil.
Baker Oscar R, Wmsbg.
Baker Thos jr, 80 a, C M.
Baker Viletta, Wash.
Baldridge Frank H, Hag.
Baldridge Geo S, G F.
Baldridge Josephine, Hag.
Baldridge Mary, 50 a, Hag.
Baldridge Mollie R, Hag.
Baldridge Wm W, Hag.
Baldwin A Q, Wmsbg.
Baldwin Adeline, 87 a, F Cy.
Baldwin Bailey P, 87⅜ a, O H.
Baldwin Cyrus, 60 a, G F.
Baldwin Calvin, Dal.
Baldwin David, 17 a, Dal.
Baldwin Elizabeth, 20 a, O H.
Baldwin Elias, 40 a, W W.
Baldwin Ellen, Dal.
Baldwin Jabez N, 70 a, Dal.
Baldwin James A, 81½ a, O H.
Baldwin John sr, Dal.
Baldwin John, Dal.
Baldwin John B, Hag.
Baldwin Jonathan, 2 a, G F.
Baldwin Jonathan, 40 60-100 a, O H
Baldwin Miss Lydia, Hag.
Baldwin Mariah H, 80 a, C Cy.
Baldwin Nathan, F C.
Baldwin Nathan, 355 a, Dal.
Baldwin Oliver, F Cy.
Baldwin Rebecca, Web.
Baldwin William, Dal.
Bales Barten, 40 a, Dal.
Bales George R, Dub.
Bales George W, 160 a, Dal.
Bales Mary H, 80 a, Dal.
Ball David, Wmsbg.
Ball Elkana, Mil.
Ball Jesse, Bos.
Ball Lynden, G F.
Ball Lynden W, 5 a, Wmsbg.
Ball Orland, Web.
Ball Samuel B and Emma, 55 92-100 a, Wmsbg.
Ballard Wm, C Cy.
Ballenger Alice, ¼ a, Wmsbg.
Ballenger Amos, Rich.
Ballenger Chas B, 341 a, Wmsbg.
Ballenger Charles, Cen.
Ballenger Ezra, 160 a, Wmsbg.
Ballenger Francis S, C Cy.
Ballenger Geo S, 80 a, Econ.
Ballenger Qua M, 75 a, Wmsbg.
Ballenger Jacob S, 120 a Wmsbg.
Ballenger Jonathan, 33 20-100 a, Rich.
Ballenger Jacob O, 41 a, Econ.
Ballenger Martha C, 120 a, Wmsbg.
Ballenger Mary M, Rich.
Ballenger N B, Rich.
Ballenger Nathan, Rich.
Ballenger Robert, Rich.
Ballenger William, 139 a, Econ.
Ballenger William E, C Cy.
Ballenger William S, C Cy.
Ballenger William S, Econ.
Ballentine Chas A, Rich.
Bamming Michael, 80 a, Wmsbg.
Barefoot S B, C Cy.
Barefoot Walter, C Cy.
Barefoot Wm B, C Cy.
Barge Alvin, Mil.
Barker Edward, Mil.
Barker Mary, Mil.
Barker Matthew M, 80 a, Ches.
Barnard James M, Econ.

WROUGHT IRON FENCES. W. T. BARBEE IRON & WIRE WORKS Lafayette Ind.

GOOD GOODS AT BOTTOM PRICES. **D. B. CRAWFORD & SON.** 528 Main St.

Barnard John, Dub.
Barnes Albert, Cen.
Barnes John, 26 a, O H.
Barnes John, F Cy.
Barnes Samuel F, 3 71-100 a, Web.
Barnes Samuel F, 100 a, F Cy.
Barnett A H, C Cy.
Barnett Ed, C Cy.
Barnett O H, C Cy.
Barnett William, C Cy.
Barr Abraham O, Hag.
Barr Dora B, Hag.
Barr John, 79 a, Dal.
Barrett C T, Dub.
Barrett John, C Cy.
Bartch Adam, 207 a, C Cy.
Bartch Reuben, 480 a, C Cy.
Barthalmie H G, W W.
Barton Andrew J, W W.
Barton Barnabas, 140 a, W W.
Barton Daniel B, 80 a, C M.
Barton Daniel B, 41 ¾ a, C M.
Barton John, 2 20-100 a, C M.
Barton Levin, W W.
Barton Nancy L, Cen.
Barton Theo, 20 a, Cen.
Barton W E, 170 a, C M.
Barton Wm T, 47 a, Cen.
Bartsch Chas A, C Cy.
Bartsch David, 157 a, Mil.
Bartsch J J, C Cy.
Bush Wm, F Cy.
Bass James, 18 a, F Cy.
Batchtield Abraham, C Cy.
Batsfield Chester, E G.
Bates Alice M, 74 a, Cen.
Bates Lyman M, Cen.
Bath Elias, C Cy.
Batson Absolom, W W.
Batson Amos W, C Cy.
Batson John, Dub.
Batter Mary Ann, 80 a, C M.
Bausman Adam A, G F.
Baumer Bennett, 79 40-100 a, Rich.
Baumer J B, sr, 198 19-100 a, Ches.
Baumer J B jr, 20 a, O H.
Bauer Catharine, Hag.
Baxter Wm, 9 36-100 a, Rich.
Baylies Emma, 50 a, C M.
Baylies Joseph E, Rich.
Bayre ——, 79 37-100 a, Ches.
Beale Lewis P, C Cy.
Beam Samuel, Mil.
Bean Catharine, Beth.
Bean Elizabeth, E G.
Bean John, 240 a, Wmsbg.
Bean John, 39 a, G F.
Bean Susan, Mil.
Beane John, Rich.
Beans Mary E, Cen.
Beans Timothy, Cen.
Bear Amos, E G.
Beahr Adolphus, E G.
Bear Jacob, E G.
Bear J T, Mil.
Bear Mary C, E G.
Bear Susan E, C Cy.
Beard Alma, Econ.
Beard Enos, 160 a, Jac.
Beard Geo A, 7¾ a, Wmsbg.
Beard Henry, 1¼ a, Econ.
Beard Isaac N, C Cy.
Beard James M, Econ.
Beard John, 25-100 a, Econ.
Beard John W, 20 a, Jac.
Beard John H, Wmsbg.
Beard John W, Wmsbg.
Beard John, 201 27-100 a, Wmsbg.
Beard Levi W, C Cy.
Beard Lucinda, 2¾ a, Econ.
Beard Wm A, 107 a, Dub.
Beard Wm D, Wmsbg.
Beatty Charlotte T, Mil.
Beatty Geo W, Mil.
Beatty Mary E, Mil.
Becket Absolem, 19½ a, G F.
Beck Beneville et al, 2 90-100 a Hag.
Beck Elsworth, C Cy.
Beck G R, C Cy.
Beck James A, Cen.
Beck J A, Dub.
Beck John W, Cen.
Beck Mary, Hag.
Beck Mary J, Hag.
Beck Washington, 2 a, E G.
Beck & Stonebraker, Hag.
Beck, Stonebraker & Co, Hag.
Beddey, J H, E G.
Bedford Wm S, Hag.
Beeghly I C, H 55-100 a, Ches.
Beeson Augusta, 231 a, Rich.
Beeler Christopher C, 340 a, Rich.
Beeson Benjamin, 93 a, Bee.
Beeson Benj B, 769 a, Dal.
Beeson Benj T, 298⅛ a, Bee.
Beeler C C, 47 a, Rich.
Beeson Charles, Rich
Beebont Eben L, 26¼ a, Cen.
Beeson Elmer E, 80¼a, Bee.
Beeson Elwood, Bee.
Beeson Florence and Kate, 119 22-100 a, Bee.

All kinds of BLANK BOOKS —AT— NICHOLSON & BRO

Everybody buys their **COAL** of **Mather Bros.**

Beeson Florence R, 73 a, Mil.
Beeson G W, Bee.
Beason Henry A, Dal.
Beeson Jabez, 97 a, Jac.
Beeson Jacob, Bee.
Beeson John, Abb.
Beeson John W, C Cy.
Beeson Lafe, Jac.
Beeson Lulu, 118 a, Bee.
Beeson Mary A, 78 a, Cen.
Beeson Marquis, 211 a, Bee.
Beeson Marquis, 93 a Bee.
Beeson Othniel, 251½ a, Bee.
Beeson Orenn L, 160 a, Bee.
Beeson Oliver H, 293⅛ a, Bee.
Beeler Peter S, 237 a, Rich.
Beeson Phœbe, 150 a, Bee.
Beeson Roscoe M, 90 a, Bee.
Beeson Silas, Web.
Beeson Thomas, 160 a, Bee.
Beeson Virgil, Dal.
Beeson Wisehart, 99 a, Hag.
Beeson William E, Bos.
Beeson Zimri, Dal.
Beeson & Lamb, Dal.
Behman W, Rich.
Behnen Bennett and Gasena, Rich.
Behnen Bernard, Rich.
Behn Christian, E G.
Beitzell Anna M, Cen.
Beitzell Francisco, Cen.
Beitzell Marellus, Cen.
Bell Chas W, Hag.
Bell Isaac, Rich
Bell Jeremiah, Hag.
Bell John C, C Cy.
Bell John M, Dub.
Bell Josiah, 146 a, Dub.
Bell Mahlon, Rich.
Bell Richard J, Abb.
Bell Rosetta C, Dub.
Bell Samuel C, C Cy.
Bembo Arthur T, 106 a, Hag.
Bembo Jos H and Maria, 90 a, Hag
Benbon Geo, Cen.
Benbon Joseph H, Hag.
Benbon Powell, 3 a, Hag.
Benbon William, Hag.
Bendger A G, Dub.
Benge David M, 20 a, F Cy.
Bengo Wm, C Cy.
Benham Isaac P, Abb.
Benham Samuel A, Cen.
Bennett Anna M, 25 a, C M.
Bennett Edmund, Bos.
Bennett Geo E, Rich.
Bennett Hansell, Rich.
Bennett Hettie, Mil.
Bennett Isaac, Dal.
Bennett John, Bee.
Bennett Joseph B, Rich.
Bennett Joseph W, Bos.
Bennett Levi M, Abb.
Bennett Lydia A, 20 a, Abb.
Bennett Lydia J, 5 a, Rich.
Bennett Mary, C Cy.
Bennett May, Cen.
Bennett Wm H, 12 a, Rich.
Bennett Wm M, 10 a, Dub.
Benning John 12-100 a, Ches.
Beno A W, Bub.
Benson Albert, F Cy.
Benson Calvin, 40 a, W W.
Benson Clark, 82 a, F Cy,
Benson G W, C Cy.
Benson Guilielma, F Cy.
Benson Guilielma, 63 64-100 a, F Cy.
Benson William, F Cy.
Berger Henry, Mil.
Berghahan Elizabeth, C Cy.
Bernard Eli B, 160 a, Econ.
Berry Elizabeth, C Cy.
Berry Geo W, Jac.
Berry Mary F, C Cy.
Bertram Albert, Cen.
Bertram Geo, Cen.
Bertsch Chas A, C Cy.
Bertsch C F, Cen.
Bertsch J J, C Cy.
Berry Oliver, C Cy.
Bertsch Sarah K, Cen.
Bertsch & Co, C Cy.
Beeson S W, C Cy.
Besworth Austin, 60 a, Bos.
Bethke Louis, Rich.
Beverlin Amanda, Wmsbg.
Beverlin Mildred, Wmsbg.
Beyer A, C Cy.
Bias Mary J, 40 a, Econ.
Bickle Wm A, 170 a, Rich.
Bicknell Esther H, 1 a, Rich.
Bicknell Mary, 10 a, Bos.
Bicknell Wm, 80 a, Wmsbg.
Bicknell William, 70 a, F Cy.
Bicknell Wm E, Rich.
Bilby A G, Dub.
Bilby Herbert R, Dub.
Bieman Harry, E G.
Billhimer Geo M, C Cy.
Billheimer Solom, Dal.
Billheimer Sylvester, Dal.
Binkly Charles C, 160 a, Rich.

Iron Shutters, Balconies, Gratings, Bank Work, Area Railings, Stable Fittings, Ornam'tl Roof Crestings. } W. T. BARBEE Iron and Wire Works.
LAFAYETTE, INDIANA.

YARNS, all colors and qualities, D. B. Crawford & Son 528 Main Street,

Binkley Edward A, Hag.
Binkley Philip S, 160 a, Jac.
Binkley Sarah, Dub.
Binkley Sarah V, Hag.
Binkley Wm H, Hag.
Binnegar Phillip, Mil.
Birdsall Mary B, 4 a, Rich.
Birtsch Alonzo, C Cy.
Birtsch Henry, C Cy.
Birtsch James M, C Cy.
Birtsch Joshua, C Cy.
Birtsch Reuben M, C Cy.
Birtsch Thomas, C Cy.
Bish Geo W, G F.
Bish James A, G F.
Bish John, G F.
Bishop Isaac J, C Cy.
Bishop Jackson, Web.
Bishop Milton, Web.
Bison Elmer, 5 a, E G.
Bisor George W, C Cy.
Bittner Abraham, Jac.
Bitner David, Rich.
Black Albert, Cen,
Black Albert, 179 78-100 a. Rich.
Black Elizabeth, 20 a, Cen.
Black Frank, Wash.
Black Isaac M, W W.
Black James, W W.
Black James J, 112 a, Jac.
Black James J, 180 a, Cen.
Black James and Aileyan, 120 a, Jac
Black John M, 140 a, Cen.
Black Joseph S, Cen.
Black Joseph W, 109 a, Cen.
Black Lorinda, 3 a, G F.
Black Lycurgus, G F.
Black Mary C, 160 a, G F.
Black Mary C, 75 a, Jac.
Black Mary C, Wash,
Black William, Bos.
Black Wm H, 5¼ a, Web.
Bladel Hannah, C Cy.
Blair Geo M, Wmsbg.
Blair Hannah, 80 a, Wmsbg.
Blair W F, Wmsbg.
Bledsoe Martha A, C Cy.
Bloemer Frank H, Rich.
Bloemer John H, Rich.
Bloom Frederick J, Cen.
Bloom Jacob, C Cy.
Bloom Jacob, Cen.
Blose Emma E, W W.
Blose Henry & James, 78½ a, W W.
Blose Henry, 13¾ a, W W.
Blose James M, Beth.
Blose John V, 100½ a, W W.
Blount C N, Hag.
Blue R N, Cen.
Borhofer William, 130 a, F Cy.
Boden Augustus, C Cy.
Boden Geo H, C Cy.
Boden Sarah A, C Cy.
Boden Sarah A, 57 a, Mil.
Boggs Jackson, Mil.
Boggs James E, Mil.
Boggs Ralph, Mil.
Bohrer James T, Hag.
Bolinger Frederick, Cen.
Bolinger Ida L, C Cy.
Bolinger Ida L, E G.
Bond Abner, 259 a, G F.
Bond Allen D, et al 90 46-100 a. Dub
Bond Arthur, G F.
Bond Calvin, C Cy.
Bond Charles, Web.
Bond Cornelius, 223 a, Web.
Bond DeWitt C, 79½ a, Wmsbg.
Bond Eliza J, 17 26-100 a, Rich.
Bond Elizabeth, C Cy.
Bond Elizabeth, 20-100 C M.
Bond Ella, Cen.
Bond Erastus C, Richmond.
Bond Frank, Web.
Bond H D, C Cy.
Bond Henry, heirs, 142½ a, G F.
Bond Henry F, 147½ a, Jac.
Bond J H, Wmsbg.
Bond James, 18 a, Wmsbg.
Bond Jehiel, Web.
Bond John jr, 226 a, G F.
Bonsman John, G F.
Bond J R, C Cy.
Bond Larkin, 160 a, Wmsbg.
Bond Larkin F, 100 a, G F.
Bond Larkin sr, 87 a, G F.
Bond Levi, 69 a, Web.
Bond Lewis F, C Cy.
Bond Lewis F, 80 a, Jac.
Bond Lewis T and Melissa J, 214 a, C Cy.
Bond Lindley, 60 a, Web.
Bonsman Lydia, 31 40-100, G F.
Bond Mahlon, Web.
Bond Mahlon, C P, W W.
Bond Mahlon H, 26¾ a, C M.
Bond Mary C, G F.
Bond Mary H, C M.
Bond Nathan, 66 a, G F.
Bond Nathan, 82 a, Wmsbg.
Bond Rachel, 113 a, G F.
Bond Rebecca, C Cy.

HAVE YOUR MAGAZINES BOUND PAPER BOXES MADE TO ORDER at NICHOLSON & BRO. 729 Main Street.

Fire Brick and Clay —AT— MATHER BROS.

Bond Simon, 6 lots, Web.
Bond Sarah M and John R, 35 a, Jac.
Bond Sarah M, C Cy.
Bond Sarah M and John R, 334 50-100 a, C Cy.
Bond Thomas, Web.
Bond Will A, Web.
Bond Wm, 160 a, G F.
Bond Wm C, 88 a, G F.
Bond Willis J, 6 64-100 a, F Cy.
Boone David, C Cy.
Boone Elizabeth H, 31 10-100, a, Ches.
Boone Mary J, Mil.
Booth Theo Z, Mil.
Booth Wm, Mil.
Booth Wm E, Mil.
Boren Alonzo R, 48¼ a, F Cy.
Boren John, W W.
Boren Nancy, 18 a, W W.
Boren Sarah, Mil.
Boren Sal M, F Cy.
Boren T E, 380 a, F Cy.
Borger Mary L, C Cy.
Borroughs John C, 50 a, Jac.
Borroughs Thos, Econ.
Borton Ofred, Web.
Borton Eber, Web.
Borton Henry, F Cy.
Borton Jesse, ½ a, Web.
Borton Mary J, 3 69-100 a, Rich.
Borton Joe, Web.
Borton Wm, Web.
Bosdorfer George, C Cy.
Borolen John, Mil.
Boswell Henry, W W.
Bosworth John W, Bos.
Bosworth Joseph, 12 a, Bos.
Boughner Chas, 159 a, Bee.
Boughner Wm H, C Cy.
Boughner Chas, 423 80-100 a, Jac.
Bowen Alice C, 74 a, Hag.
Bowen Andrew D, 97 36-100 a, W W.
Bowen Benjamin, C Cy.
Bowen Isaac and Emma E, 3 lots, W W.
Bowen Jas A, 135 a, Wmsbg.
Bowen James R, 90 a, W W.
Bowen John, 63 a, Hag.
Bowen Joseph A, Cen.
Bowen Nancy K, Cen.
Bowen Wm C, 2 a, Econ.
Bower Etholinde, Cen.
Bower Francis, C Cy.
Bower Francis, 15¼ a, Hag.
Bower Francis, 3 50-100 a, C Cy.
Bower Lydia, 40 a, Hag.
Bowermaster Jacob, 90 a, Jac.
Bowermaster M L, Jac.
Bowermaster, Milton, Jac.
Bowers Anna, 1½ a, Hag.
Bowers Abraham D, Cen.
Bowers A W, C Cy.
Bowers David, Hag.
Bowers Joseph, Hag.
Bowers Mary L, Cen.
Bowers Rachel L, Hag.
Bowers W F, C Cy.
Bowing Herman, Rich.
Bowles John, C Cy.
Bowlan Robert L, Mil.
Bowlan Wm, Cen.
Bowlin Edward S, Wmsbg.
Bowlinger H J, Jac.
Bowman Amanda, Mil.
Bowman Benj, 2 a, Hag.
Bowman David, E G.
Bowman David, 50 30-100 a, Hag.
Bowman Israel, 1 36-100 a, Jac.
Bowman Ithamer, Hag.
Bowman John H, Mil.
Bowman John, Hag.
Bowman John V jr, C Cy.
Bowman John A, Cen.
Bowman Martha A, Hag.
Bowman Solomon, 23 a, C Cy.
Bowman Solomon, 160 a, Hag.
Bowman Theo K, C Cy.
Bown Wm W, Bos.
Bowsman & Harris, Wash.
Boyd Alfred D, 170 a, Jac.
Boyd Abiram, 40 a, Jac.
Boyd Abiram, C Cy.
Boyd Calvin, Jac.
Boyd Charley W, F Cy.
Boyd Florence, 1 42-100 a, G F.
Boyd H B, C Cy.
Boyd Homer, C Cy.
Boyd Homer, Jac.
Boyd Jas A, C Cy.
Boyd Jas A, 159 a, C Cy.
Boyd Jas A, 560 a, Jac.
Boyd Jas A, 90 a, G F.
Boyd J F, Rich.
Boyd John C, 179¼ a, C M.
Boyd John C, Rich.
Boyd Julian, Mil.
Boyd Lynn, Hag.
Boyd Mary, 42¼ a, Hag.
Boyd Mary A, Dub.
Boyd Nancy, Dub.

Wire Goods. Chairs and Settees, Summer Houses, Screens, and all kinds of Wire Cloth, W. T. BARBEE, IRON AND WIRE WORKS.

TABLE LINEN AND TOWELS, HOSIERY, CORSETS & GLOVES, at D. B. CRAWFORD & SON, 528 Main St.

Boyd Ruth, Dub.
Boyd Sie, Mil.
Boyd Sarah, Cen.
Boyd Sarah A, 1 a, Cen.
Boyd Samuel sr, Cen.
Boyd Samuel, 3 62-100 a, Hag.
Boyd Samuel M, 161 a, Wmsbg.
Boyd S S, Dub.
Boyd Samuel S, C Cy.
Boyd Samuel S, 13½ a, Cen.
Boyd Wm, Wash.
Boyd Wm A, Wmsbg.
Boyd Wm C, Rich.
Boyd Wm K, Hag.
Boyd Wm M, C Cy.
Boyd, Smith & Co, C Cy.
Boyd, Smith & Co, 113 a, C Cy.
Boyer Cornelius, C Cy.
Boyer Anna E, 20 a, C Cy.
Boyer Daniel, 14 a, Mil.
Boyer Catharine, E G.
Boyer David, E G.
Boyer George C, Rich.
Boyer John, E G.
Boyer John, 43 a, C Cy.
Boze Wm T, Rich.
Bradbury A M, C Cy.
Bradbury Albert W 76 a, E G.
Bradbury A W, C Cy.
Bradbury Emma, C Cy.
Bradbury Hannah B, Wash.
Bradbury Hannah, 60 a, G F.
Bradbury Lydia A, Wash.
Bradbury Robert B, C Cy.
Bradbury & Thornburg, C Cy.
Braden John, C Cy.
Bradfield Brenard, 25-100 a, Econ.
Bradfield W H, Econ.
Bradford Peter, C Cy.
Bradley Jane, Jac.
Bradley Wm, Jac.
Bragg John W, 80 a, F Cy.
Bragg William, 2 a, Mil.
Bragg Wm A, Mil.
Bragg & Guyten, Mil.
Bramwell Edwin, Mil.
Brandan C C, Hag.
Brandan Nancy Jane, Hag.
Brandenburg Calvin, C Cy.
Brandenburg John, C Cy,
Brannan James, 1½ a, Cen.
Brannon Wm J, 2½ a, Rich.
Brannon & Hawkins, 2 a, Rich.
Brannon James, Cen.
Branson Isaiah, 30 36-100 a, Ches.
Brant Amanda, W W.
Brasier Elizabeth, Wash.
Brasier Elizabeth, 46 a, G F.
Brasier Mary, Wash.
Brasher Wm R, Wash.
Brattain B C, Mil.
Brattain James M, Mil.
Brattain George, 47½ a, Bee.
Brazleton John N, Econ.
Breen James, Abb.
Breen John, 62¼ a, Abb.
Brehm John, Rich.
Breitenbicher Rachel, 40 a. Mil.
Bennan James F, Rich.
Brewer Frances L and Jason W, 1 a, Mil.
Brenner Phillip, 2½ a, C Cy.
Briar Geo, 4 a, E G.
Bridenbucker Geo, Mel.
Bridget Catharine, C Cy.
Bridget Henry, C Cy.
Bridget James, C Cy.
Bridgett Philip, C Cy.
Bridget Samuel, C Cy.
Bridget Washington, Hag.
Bright Z R, C Cy.
Brittain Isaac, Mel.
Brittain James, 110 a, F Cy.
Brittain James H, 23 a, F Cy.
Brittin Lydia, Wash.
Britton R H, Wash.
Brittain Sarah, Wmsbg.
Brittin W L, G F.
Brittain Y C, F Cy.
Briscoe John, Dal.
Brocamp Mary A, 10 a, Rich.
Broemer Emal R, Cen.
Brohman Charles, W W.
Broham Fred, 50 a, F Cy.
Brohman Fred, 40 a, W W.
Brohman Wm F, Rich.
Broker Edwd, 2 a, Rich.
Broman Fredk, Rich.
Brook David, jr, G F.
Brookley Wendall, Mil.
Brooks Ada, Bos.
Brooks David, 179 a, G F.
Brooks David A, 20 a, G F.
Brooks E M, 53½ a, G F.
Brooks Isaac, 25-100 a, C M.
Brooks Jesse H, 91½ a, Rich.
Brooks John sr, 191 a, G F.
Brooks J W sr, Wash.
Brooks John jr, 160 a, G F.
Brooks J W jr, G F.
Brooks James E, C Cy.
Brooks Joel, G F.

A BEAUTIFUL HOLIDAY DISPLAY IN SEASON at NICHOLSON & BRO. 729 Main St. Richmond.

JACKSON COAL —AT— **MATHER BROS.**

Brooks Matthew C, 84 35-100 a, G F
Brooks Rachel, Wash.
Brooks Willard, Abb.
Brown A S, Dub.
Brown Alvernon C, 12¼ a, Cen.
Brown Ann F, 39½ a, C M.
Brown Bedford, C Cy.
Brown Benjamin, C Cy.
Brown Benjamin, 87½ a, Bos.
Brown Calvin, C Cy.
Brown Charley E, Abb.
Brown Clayton, 5 a, Rich.
Brown Clayton F, Bos.
Brown Comley, Rich.
Brown David, Hag.
Brown David, C Cy.
Brown Daniel S, Mil.
Brown Eli, 80 a, O H.
Brown Elisha, 10 a, Hag.
Brown Elisha, Hag.
Brown Elizabeth, 1¾ a, C Cy.
Brown Fannie E, C Cy.
Brown Felix L, Rich.
Brown Franklin J and Jas E, 93 94-100, Rich.
Brown Franklin J, Rich.
Brown Frederick, 80 a, W W.
Brown George W, Cen.
Brown Hannah, Wmsbg.
Brown Henry M, Dub.
Brown James B, 63¼ a, Abb.
Brown James H, C Cy.
Brown James H and Elizabeth A, 158 a, E G.
Brown James O, Hag.
Brown Ann M, 46 a, Hag.
Brown Jane, 60 a, Rich.
Brown Jeremiah, 80 a, Rich.
Brown Jeremiah, 100 a, Rich.
Brown Jerry M, 6 a, Rich.
Brown Jesse E, 170 a, Beth.
Brown Jesse E jr, W W.
Brown Jesse R, 10 a, Mil.
Brown Jesse R, 61¾ a, G F.
Brown John E & Jas E, 39 a, Dal.
Brown John M, 80 a, W W.
Brown John, 228½ a, Mil.
Brown John, Mil.
Brown John W, C Cy.
Brown Joseph A, W W.
Brown Joseph sr, 160 a, W W.
Brown Joseph E, Rich.
Brown J & Son, Mil.
Brown Mariel F, Cen.
Brown M C, Dub.
Brown Martha E, Rich.
Brown Martha Ann, 31 44-100 a Rich.
Brown Martha H, 4 12-100 a, O H.
Brown Martin V, Mil.
Brown Martin, Mil.
Brown Morris T, Dub.
Brown Nancy M, 70-100 Rich.
Brown Oliver W, Hag.
Brown Oliver W, 15 a, Dal.
Brown Pleasant A, Rich.
Brown Samuel, 176 a, Dal.
Brown Sarah U, 49¼ a, G F.
Brown Seth, Rich.
Brown Linsey, Rich.
Brown Solomon, Dub.
Brown T J, Dub.
Brown Wm, 145 a, Abb.
Brown Wiley, Dub.
Brown Wm J, Cen.
Brown Wm C, 80 a, Bos.
Brown W H, Jac.
Brown Wm W, Rich.
Brown Zeri, G F.
Brown & Elmore, 27-100 a, Rich.
Brown, Roots & Smith, 1 80-100 a, Hag.
Brower Addie, Hag.
Brower Abraham, 50 a, F Cy.
Brower Jas B, 80 a, Rich.
Brower John, Hag.
Brower Jos, 88 a, Bos.
Brucker Christian, Rich.
Bruce John, Rich.
Brucker Louisa, Rich.
Brughner Chas, 306 a, E G.
Brughner Frank, Jac.
Brughner Mahlon, 100 a, E G.
Brumback Isaac, Hag.
Brumback Susan, Hag.
Brumback Wm, Hag.
Brumback William, 159 a, Hag.
Brumfield David, 33¼ a, Abb.
Brumfield Eliza, Cen.
Brumfield Eliza, 45 a, Cen.
Brumfield Eliza and H, 27 a, Cen.
Brumfield Henry, Cen.
Brumfield Henry, 192 95-100 a, Abb.
Brumfield Jesse, Cen.
Brumfield Margaret, Abb.
Brumfield Millard F, 45¼ a, Cen.
Brumfield Marian, Web.
Brumfield Nancy, 7 a, Abb.
Brumfield Oliver H, 110¼ a, Cen.
Brumfield Omer, Cen.
Bryant E B et al, 37 a, Cen.
Bryant Edward, Cen.

WROUGHT IRON FENCES. W. T. BARBEE IRON & WIRE WORKS Lafayette Ind.

GOOD GOODS AT BOTTOM PRICES. **D. B. CRAWFORD & SON**, 528 Main St.

Bryant Eliza, Cen.
Bryant James E, ½ a, Rich.
Bryant Jos, C Cy.
Bryant Lincoln, Cen.
Bryant Lorenzo D, Wmsbg.
Bryant Rosetta, 35 a Cen.
Buchanan Clarissa, Hag.
Buck Simon C, Dub.
Buckholtz E Gottliebe, 102¾, a Rich
Buckingham Levi W, Abb.
Buckmeyer August, 15 a, Rich.
Butlinger Agnes, Abb.
Buffkin Wm H, Rich.
Buhl George, Rich.
Buhl Frank, 40 a, Cen.
Buhl Josephine, Rich.
Buhl Josephine et al, 141 16-100 a, Rich.
Buhl Mary M, Wmsbg.
Buhrer Casper, C Cy.
Bulla Andy J, Rich.
Bulla Chas H, Rich.
Bulla Daniel, 149¼ a, Rich.
Bulla John M, 120 a, Bos.
Bulla Joseph M jr, Bos.
Bulla W A, Rich.
Bulla & Parry, 60 a Rich.
Bullen Lydia, Cen.
Bullerdick David, 128⅝ a, Rich.
Bullerdick John F, 85½ a, Rich.
Bunch Sarah Jane, 55 a, Hag.
Bunch Sarah J, Hag.
Bunker Leander, C M.
Bunker Rebecca, C M.
Bunker Samuel, 12 a, Beth.
Bunker Samuel, 71 a, Ches.
Bunnell Eulass, 230 a, G F.
Bunnell Eulass S, 20 a, Hag.
Bunnell Lydia, 20-100 a, Wmsbg.
Bunnell Rhodes W, Wash.
Buntin Edwin A, Wash.
Burchardt Johannes, 1 a, Rich.
Buckholtz Gotlieb E, 25 a, Cen.
Burditt John W, Hag.
Burdsall Thos H, Rich.
Burdsall Wm S, Rich.
Burg Sarah, 77 80 100 a, C M.
Burg Sarah (heirs of lot 13), 40¾ a, C M.
Burgenstock S A, 26 62-100 a, W W.
Burgess Andrew, 9½ a, Rich.
Burgess Ann P, 4½ a, Rich.
Burgess Christian C, 30 a, Hag.
Burgess Eliza D, Dub.
Burgess Frank S, Bos.
Burgess Geo W, Hag.
Burgess James P, 40 54-100 a, Rich.
Burgess Jas P, 20 35-100 a, Bos.
Burgess John, 41½ a, W W.
Burgess Julietta est, 11 a, Rich.
Burgess J L, Dub.
Burgess Luella B, 69 a, Bos.
Burgess Mary E and Frank S, 49 93-100, Rich.
Burgess Richard, 180 a, Cen.
Burgess William, Rich.
Burgess William, Hag.
Burhide John H, 159 37-100 a, O H.
Burke Clinton A, Rich.
Burke Ellen, C Cy.
Burke Wallace, 26 84-100 a, Rich.
Burkett Absolom, 80 a, Hag.
Burkett Frankie, 96-100 a, Dub.
Burket Frederick, C Cy.
Burket Lucinda, 1½ a, res Mt A, p o Dub.
Burket Mary, 20 a, Dub.
Burket N A, C Cy.
Burket Rudolph, C Cy.
Burket Rudolph, res Mt A, p o Dub
Burkhardt Albert F, Rich.
Burkhardt Charles, Rich.
Burkhardt Mary A 4 3-100 a, Rich.
Burkhart John, F Cy.
Burnett James P, 40 a, Econ.
Burney Benjamin, Mt A, p o Dub.
Burney Elizabeth, Dub.
Burney E F, res Mt A, p o Dub.
Burney Edward F, Mt Aub.
Burney Elizabeth, Mt Aub.
Burney Edwin F, Dub.
Burney E F, C Cy.
Burney Hannah, res Mt A, p o Dub
Burney John, res Mt A, p o Dub.
Burney John, Mt A.
Burney John, Dub.
Burney Mary E, C Cy.
Burnham C A, Cen.
Burns Caroline, Mil.
Burns George M, C Cy.
Burns Wm A, Mil.
Burns William G, 120 a, Hag.
Burris Danl M, 160 a, Abb.
Burris Isaac H, Cen.
Burris John E, Abb.
Burris John P, 155 a, Abb.
Burris Lilly D, C Cy.
Burris Lucina, 1 a, Cen.
Burris Thomas, 115 a, Cen.
Burris Thos, 80 a, Milton.
Burris Wm & wife, 77 60 100 a, Mil.
Burroughs Chas, 36 a Dal.

Nicholson & Bro. are Head-quarters for **Office Supplies,** 729 Main Street.

Telephone to **MATHER BROS'** for COAL

Burroughs James M, 118½ a, Dal.
Burroughs Jane, 118 a, Dal.
Busenbark Kate L, 73 90-100 a, C Cy
Butler & Binford, Rich.
Burson Edward T, 4½ a, Rich.
Burton John W, C Cy.
Burson Margt E, 10 30-100 a, Rich.
Burson N E. Rich.
Byars Nathan, Bos.
Byers Sarah A, Bos.
Bymaster Charles C, Rich.
Byram Robert C Cy.
Byram John, C Cy.
Byrd Ann, Web.
Byrd David A, Hag.
Byrd Sarah Alice, Wash.
Byrd William, G F.
Byrne Michael, C Cy.
Byrne Michael, 24 a, Dub.

Caats Lindley M, F Cy.
Cabin John, 70 a, Wmsbg.
Cadwalder Noah, 55¼ a, Web.
Cadwalder R J, Rich.
Cain Albert, 79 a, G F.
Cain Allen, 113 a, Econ.
Cain Alonzo, Web.
Cain Deborah, Wash.
Cain Enos'V, Wash.
Cain Elmer, Jac.
Cain Francis, 92 a, Dal.
Cain H A, 80 a, Wmsbg.
Cain Henry, 182 a, Econ.
Cain James, Dub.
Cain John, Econ.
Cain Milton, 133¾ a Econ.
Cain Newell, Hag.
Cain Oliver P, 50 a, Wmsbg.
Cain Rachel, Wash.
Cain Wilson, G F.
Caldwell Albert, 25 a, Bee.
Caldwell Amanda E, 64 a, Bee.
Caldwell Amos, Mil.
Caldwell Mary, 260 a, Bee.
Caldwell Samuel, 70 a, Bee.
Callahan John, 127¾ a, Mil.
Cale Charles O, Econ.
Cale Edwin, Econ.
Callaway C H, Mil.
Callaway Ellen, Mil.
Callaway Elizabeth L, Mil.
Callaway Elizabeth E, Mil.
Callaway G W, Sons & Co, Mil.
Calloway G W, Mil.
Calloway John, C Cy.
Calloway John, 208 a, Mil.
Calloway John, 205 a C Cy.
Calloway John C, C Cy.
Calloway Moses Mil.
Calloway M M, C Cy.
Calloway Robert, C Cy.
Calloway W J, Mil.
Calmeans George, Hag.
Calter John, Rich.
Cammack Nathan, 30-100 a, C Cy.
Cammack Priscilla, C Cy.
Campbell Elizabeth, Mil.
Campbell James A, C Cy.
Campbell Jacob, Mil.
Campbell James H. 169 a, Wmsbg.
Campbell John A, 30 a, Wmsbg.
Campbell Jonah W, 160 a, Wmsbg.
Campbell Joshua T, Wmsbg.
Campbell Ralph, 4 a, Mil.
Campbell Ralph, Mil.
Campbell Wm B, Wmsbg.
Canby Evan T, & R A, 178¼ a Mil.
Canady Lindsey, 161 a, Econ.
Canady Emanuel, 3¾ a, Dal.
Canaday Enos jr, Dal.
Cunaday Enos sr, Dal.
Canaday Jesse, E G.
Canada Nathan F, Hag.
Canady Nathan F, 2 a, Hag,
Canady Walter. 60 a, Dal.
Canady Wm W, Econ.
Cancy Ella, Mil.
Canfield Elizabeth, C Cy.
Canna Richmond, Dub.
Cannaday Charles, Dub.
Cannon Cornelius, C Cy.
Cannon Elizabeth, C Cy.
Cannon John B, Rich.
Cannon John Q jr, C Cy.
Cannon Wm S, Rich.
Capeland John, 174 a, Hag.
Capeland Solomon, 77 a, Hag.
Capelar Elizabeth V, Cen.
Capelar Fred, Cen.
Capelar & Baker, Cen.
Capelar William A, Cen.
Cappick David J, F Cy.
Carey Geo L, C Cy.
Carey J H, C Cy.
Carey Mary, C Cy.
Carey Nathaniel, C Cy.
Carey Z Wesley, C Cy.
Carrington Freeman, Rich.
Carrington Stephen.
Carl John, Rich.
Carl William.
Carlon Jacob, Mil.

WROUGHT IRON FENCES. W. T. BARBEE IRON & WIRE WORKS Lafayette Ind.

FACTORY FLANNELS for Skirts and Shirts at D. B. CRAWFORD & SON 528 Main St.

Carlan Patrick, Cen.
Carmon Wm H & John B, 3 a, Ches
Carmony David, Dub.
Carmony John G, Dub.
Carnes William, 81 a, Web.
Carney Wm, Rich.
Carpenter, Dale & Kerschner C Cy.
Carpenter David W, C Cy.
Carpenter Fetrio, C Cy.
Carpenter H C, Rich.
Carpenter Isaac, Mil.
Carpenter Isabella, C Cy.
Carpenter Joseph, C Cy.
Carpenter Rachel, E G.
Carpenter Talbert S, Dub.
Carpenter Wm, E G.
Carpenter Walter P, 160 a, Rich.
Carper W D, C Cy.
Carr Jacob G, 40 a, Mil.
Carr Joseph, Jac.
Carr L, Cen.
Carr Mary A, Jac.
Carr Samuel, 264 93-100 a, Jac.
Carr Wm, E G.
Carson J D, Rich.
Carson Sarah, Dub.
Carter C, Cen.
Carter Nathan P, Wash.
Carter & Kerr, Wash.
Carty Joseph, Abb.
Casy R C Mil.
Casn Thomas, C Cy.
Carsel Thomas R, C Cy.
Casner Chas H, 5¼ a, Hag.
Caster Emily, Hag.
Castor John, Hag.
Caster Solomon, Hag.
Caster Wm I, Hag.
Castator Amelia, Hag.
Castator Elijah, Hag.
Castello Patrick, C Cy.
Castle Mary, 5 a, O H.
Caswell M G, C City.
Cate Eli, 1 a, G F.
Cate Jesse, Econ.
Cate Thomas J, 164 a, Wmsbg.
Cate Gavazzi, 41 a, Wmsbg.
Cate Ephraim, 160 a, Wmsbg.
Cates Martha, 24.100 Cen.
Cates John, Cen.
Cates William S, G F.
Cates Jesse, 200 a, G F.
Cates Jesse, 206 a, Hag.
Cates Jesse, 756 a, Wmsbg.
Cates Jesse jr, Wmsbg.
Cates Fremont, Wmsbg.
Cates George, Cen.
Cates Silas, 24 a, Wmsbg.
Cates Polly, 25-100 a, Wmsbg.
Cates Arazzard, 120 a, Wmsbg.
Caty Martha, 1¼ a, Cen.
Caty Samuel, 180 a, Wmsbg.
Caty Sarah, Wmsbg.
Cauley C, Dal.
Caveny Alexander, Wmsbg.
Caveny Joe, Rich.
Cecil A A, dal.
Chambers J F M F and J W, 80 a, Cen.
Chambers William, Cen.
Chamberlain Mary J, Dub.
Chamberlain S, Cen.
Chamness Alonzo A, Dal.
Chapman Anna B, Rich.
Chandler Ann, 25 83-100 a, Rich.
Chapin A T, 164 30-100 a, Ches.
Chamness A J, Wmsbg.
Chamness Elijah, Econ.
Chandler Edward F, 85 61 100 a, Rich.
Charles Eliza D, 9½ a, Rich.
Chapman Eliza, 4¾ a, Rich.
Chancellor Elizabeth J, Rich.
Chamness Geo W, Dal.
Chapman Hannah Thorne, 113 a, G F.
Chamness John, Dal.
Chamness Jesse, 60 a, Dal.
Chamness Joseph A, Dal.
Chamness James, Dal.
Chamness Jack, Dal.
Charles John, 64¾ a, Econ.
Chamness John R, Hag.
Chamness Joshua, 120 a, Wmsbg.
Chamnes Samuel R, 160 a, Dal.
Chamness Larkin, Dal.
Chamnes Leander, Econ.
Chamness Mary M, Hag.
Chamness Minerva, Dal.
Chamness Marselles, Dal.
Chamness Marvin E, Hag.
Charles Matthew, 43¾ a, Rich.
Chase Millie W, Rich.
Chamness Nelson P, 26 73-100 a, Dal.
Charles Nathan, 5 68-100 a, Rich.
Chamness Reuben, 7½ a, Dal.
Chamness Rily, Dal.
Chaney Scott, Dal.
Charles Samuel H, 34 a, Rich.
Chamness Wm C, 3 a, Dal.
Chamness Wm jr, 40 a, Dal.

The Latest popular Books always on hand at NICHOLSON & BRO 729 Main Street.

SEWER PIPE — AT — **Mather Bros.** **Richmond, Ind.**

Chamness Wm J & G W, 15-100 a, Dal.
Chamness Wm S, 1 a, Dal.
Chamness Wm Esq, 80 a, Dal.
Chamness Wesley, Dal.
Chandler Webster, Rich.
Chapman Wm J, Rich.
Chamness Young J, Wmsbg.
Champ Geo W, Dub.
Champ J M, Dub.
Champ Petre, Dub.
Champ T N, Dub.
Chapman Claude, C Cy.
Chapman Isaac, C Cy.
Chapman John H, G F.
Chapman Thomas, C Cy.
Chapman W H, C Cy.
Charles Daniel, F Cy.
Charleton Henry M, Hag.
Chartard Francis S, 2 a, Dub.
Chase John W, G.
Chatard Francis S, C Cy.
Cheney Phebe, Cen.
Chenoweth Elias, 165 a, W W.
Chenoweth Isaac P, W W.
Chenoweth Jacob H, W W.
Chenoweth John M, 81 a Beth.
Chenoweth J B, 31 90-100 a, F Cy.
Chenoweth J B, 142 a, Beth.
Chenoweth Peter, 160 a, Wmsbg.
Chenoweth W S, W W.
Cherman Arthur C, Cen.
Cherman Martha, Cen.
Cherman Richard G, 132 a, Cen.
Cheesman Alex, Cen.
Cheesman Alexander, 240½ a, Web.
Cheesman Charles, Web.
Cheesman David, Hag.
Cheesman Elizabeth, Hag.
Cheesman Elizabeth, 18¼ a, Hag.
Cheesman Uehemiah, Hag.
Cheesman Richard C, 331½ a, Dal.
Cheesman Richard C, 2 a, Hag.
Cheesman Ransom, 100 a, G F.
Cheesman Vernon, 160 a, Web.
Cheesman William, Web.
Cheesman Wallace, Dal.
Crist David, Jac.
Cristman David C, Rich.
Cisce John W, 20 a, Web.
Cipa Isaac, Mt Aub.
Cissnia Mary, Cen.
Clapper David, Dal.
Clair Emanuel, Mil.
Clay Henry C, C Cy.
Clark B W, Econ.
Clark Chas M, 25 a, C M.
Clark Clarence, C Cy.
Clark Eli, G F.
Clark Edmund, 88 a, Econ.
Clark Florence, 27 a, Rich.
Clark George A, G F.
Clark Geo E, 24 a, Econ.
Clark Guliema, Rich.
Clark Geo M, Bos.
Clark Hannah, 58 a, Ches.
Clark Hannah J, C M.
Clark Isaac and James H, 13½ a, C Cy.
Clark Isaac, 20 a, C Cy.
Clark Isaac, C Cy.
Clark Isaac, 40 a, Mil.
Clark Isaac, C Cy.
Clark James M, ½ a, Beth.
Clark John, 80 a Web.
Clark John M, 72 a, Econ.
Clark Jont B, 128 a Econ.
Clark J B & J W, Econ.
Clark Jesse M, 25 a C M.
Clark James E, Hag.
Clark John, Jac.
Clark Jemimia, 99 73-100 a, F C.
Clark J H & Isaac, 1 a, Mil.
Clark James H, C Cy.
Clark John W, C Cy.
Clark J H & Co, C Cy.
Clark Joel A, F Cy.
Clark James H, C Cy.
Clawson John F, Wash.
Clark James, Hag.
Clark Louisa, 19¾ a, Econ
Clark Lousia, Miriam & Mary M, 96 a, Econ.
Clark Monroe, C Cy.
Clark Mary J, Cen.
Clark Miles, C Cy.
Clark Perry H, W W.
Clark Rhu, 33-100 a, Jac.
Clark Robert M, 60 a, F Cy.
Clark Silas W, 203¾ a, Mil.
Clark Sarah Jane, F Cy.
Clark Thomas 142 95-100 a, Web.
Clark F E and B W, 319 a, Econ.
Clark Thomas E, Econ.
Clark Wilkinson, 2 a, Web.
Clark William E and Elizabeth, 37 87-100 a, G F.
Clark William, Econ.
Clark Wm E, Rich.
Clark Wm, Rich.
Clark Wm D, 26 67-100 a, C M.
Clark William, 45 a, Jac.

Wire Goods. Window Guards, Wire Signs, Store Fixtures, Flower Stands, Floral Designs, } W. T. BARBEE Iron and Wire Works

Dress Goods, Black & Fancy Silks, D. B. Crawford & Son 528 Main Street.

Clark Wm B, Mil.
Clark O P, Cen.
Clark Wm H, C Cy.
Clark William, F Cy.
Clark W H, F Cy.
Clark Wm, Mil.
Clark Bros, 5 a, Econ.
Clark & Yaryan, 25 a, Rich.
Clark & Smith, Cen.
Clawson Abner, 80 a, Wmsbg.
Clawson Abner jr. 160 a, Web.
Clawson Lenora, Wash.
Clawson Mahlon, Rich.
Clawson Matilda, F C.
Clayton Miles, C Cy.
Cleckner Charles, Rich.
Cleinheus John, ½ a, Web.
Clements Ancil, Wmsbg.
Clements Anthony, 56 a, Wmsbg.
Clements Ezra, Wmsbg.
Clements Emiline, 5 a, Wmsbg.
Clemons Henry, Mil.
Clements Ira M, F Cy.
Clements J H, F Cy.
Clements Samuel, Wmsbg.
Clements W A, F Cy.
Clements Wm J, 305 a, Wmsbg.
Clendenen Huston, Hag.
Clenderman Elizabeth, Hag.
Clenny Amy, F Cy.
Clenny Wm, F Cy.
Clevenger Henry, W W.
Clevenger Joseph, 160 a, Mil.
Clevenger Mary J, 26 a, W W.
Clevenger Ruth, Abb.
Clevenger Samuel S, 220 a, Abb.
Clevinger Samuel, 160 a, Abb.
Clevenger T M, Abb.
Clevenger Thomas J, 79 a, Cen.
Clifton Elizabeth, Hag.
Clifford Robert, Dub.
Clifford Stella, Dub.
Cloud Jonathan, 40 a, G F.
Cloud Joseph, Wash.
Cloud Joseph, 119 a, G F.
Cloud Joseph, 3 a, Cen.
Cloud Sarah A, Cen.
Coals Alice, 38 a, Cen.
Coate A Y, F Cy.
Coate Elijah, 18½ a, F Cy.
Coate Lindley M, 32½ a F Cy.
Coate Robert H, 16 a, F Cy.
Coate Vashte E, 1 80-100 a, Web.
Cochran Elizabeth, Mil.
Cochran Elizabeth, Mil.
Cochran John, Dub.
Cochran William A, C Cy.
Cockefair Catharine, C Cy.
Cockefair Edgar O, C Cy.
Cochran John W, Cen.
Cockefair John, C Cy.
Cockefair Robert, C Cy.
Cockefair Sophia A, C Cy.
Code John, Web.
Coddington John Y, G F.
Coddington Olive J, 120 a, G F.
Coddington Wm F, Rich.
Coffield Stephen, 152 a, Beth.
Coffman Charley C, Jac.
Coffin Highley, Cen.
Coffin Joseph, Cen.
Coffin Levi, Cen.
Coffman Mary R, Jac.
Coffman J R, Dub.
Coffman Martin, G F.
Coggens J F, Dub.
Coggshall Ann M, 1 a, Rich.
Coggshall Daniel, Rich.
Coggshall Daniel, F Cy.
Coggshall Jenners.
Coggshall Judah, 50 a, Wmsbg.
Coggshall John, 209 90-100 a, F Cy.
Coggshall John, F Cy.
Coggshall Lucinda, 15¾ a, Rich.
Coggshall Lafayette, 173 a, Wmsbg.
Coggshall Limemda, F Cy.
Coggshall Mahala, Wmsbg.
Coggshall Melvin, 129 a, F Cy.
Colins John, Cen.
Coin Martin, Cen.
Coke J Thomas, C Cy.
Cokayne Joseph, 40 a, Bos.
Cokeman Mary A, 40 a, Econ.
Colby Electa, ½ a, Bet.
Cole Lewis C, Rich.
Cole Phillip, Dub.
Coleman M M, C Cy.
Coleman Wm C Cy.
Collins Ruce, C Cy.
Collins Roland D, F Cy.
Collins Zachariah, Rich.
Collins William, Mil.
Colvin Emily, 16 a, Abb.
Colvin Josiah B, 99 90-100 a, Abb.
Colvin James, sr, 90 a, Wmsbg.
Colvin Robert, 95 34-100 a, Abb.
Collins Rowland, Rich.
Colvin William, 80 a, Wmsbg.
Comer Amos, 102 94-100 a, Rich.
Comer E J, F Cy.
Comer Emeline S, F Cy.
Comer John H, Rich.

Office and School Scratch Books
Miscellaneous, Blank & School Books at NICHOLSON & BRO. 729 Main Street.

Sunday Creek Coal —AT— *Mather Bros.*, Richmond, Ind.

Comer Ozro, Rich.
Comer Robert N, Rich.
Comer Robert B, Rich.
Comer Susan, 1⅓ a, Rich.
Commons Amanda E, Cen.
Commons David, 160 a, Cen.
Commons Elmer E, Rich.
Commons Edward S, Rich.
Commons Elizabeth, 80 a, Rich.
Commons Joseph A, Cen.
Commons Oliver J, 120 a, Cen.
Commons Walter S, Cen.
Commons & Maudlin, 60 a, Cen.
Compton Samuel W, Dub.
Compton Nancy J, E G.
Comthwait R L, 240 a, Mil.
Conaway Celia, Wmsbg.
Conaway James W, 1 44-100 a, Dal.
Conaway Martha A, 51⅓ a, Dal.
Conaway Manzella, 160 a, Jac.
Conaway Miles. Mil.
Condo Rebecca L, C Cy.
Condo Jacob, E G.
Condo Peter, E G.
Condo & Co, E G.
Condo Adam, E G.
Conds Peter, 3 a, Dub.
Conds Adam, 49 a, Dub.
Conds Daniel, E G.
Confair Mary C Cy.
Conklin Benj, C Cy.
Conklin Frank, C Cy.
Conklin Felix, C Cy.
Conklin Felix, 200 a, C Cy.
Conklin Harriet E, C Cy.
Conklin Jos, C Cy,
Conklin John N, C Cy.
Conkling Lydia, Rich.
Conklin W H, C Cy.
Conklin W H, C Cy.
Conly Cynthia E, Econ.
Conley Catharine, Mil.
Conley Frank, Mil.
Conlon George N, Rich.
Conley John E, Cen.
Conly John, Econ.
Conlon Catharine, 15-100 a, Cen.
Conlon John, C Cy.
Conlon Patrick, C Cy.
Conlon Thos, C Cy.
Conly Anna, Dal.
Connell Cornelius, 92 a, Mil.
Connell Cornelius, Mil.
Connell John, Mil.
Connell Michael, C Cy.
Connelly B F, Mil.
Conner Edward, Rich.
Conner Henry, F Cy.
Conner Patrick, 25½ a, Bos.
Connersville Hydraulic Co, Mil.
Conniff James, 80 a, C Cy.
Conniff Michael, Hag.
Conniff Patrick, Hag.
Conniff Thomas, 96 a, W W.
Connor Bridget, 25 a, Rich.
Connor James R, Rich.
Conrad William, Hag.
Conton Catharine, Cen.
Convey Lydia H, Dub.
Conway Moses Hag.
Conway Marzella, 174, Mil.
Conway Marquiss D, Hag.
Conway V T, Mil.
Conway Wm, 67½ a, C Cy.
Conway William, 375¾ a, C Cy, Hag
Conwell Mary R, & Sadie, 126½ a, Rich.
Conwell William, Bos.
Cook Alvia, Wash.
Cook Alfred, C Cy.
Cook Albert, Rich.
Cook Amos, 98⅓ a, C M.
Cook Andrew, Web.
Cook Aaron, 40 a, Cen.
Cook Alpheus, Wmsbg.
Cook Anna, 60 a, Cen.
Cook Daniel B, C M.
Cook Esther, 67 a, Wmsbg.
Cook Emma, Rich.
Cook Elijah, 179 92-100 a, C M.
Cook Ella, G F.
Cook Ella, G F.
Cook Eli, 110 a, Cen.
Cook F S, Rich.
Cook George W, Rich.
Cook George E, Econ.
Cook Harrison, 103 a, Dub.
Cook Harrison, Dub.
Cook Isaac, 68 a, C M.
Cook Jane E, C Cy.
Cook James, Abb.
Cook John W, Rich.
Cook John H, Rich.
Cook Joseph, 75 a, Econ.
Cook Lydia, 80 a, Rich.
Cook Lydia, Cen.
Cook Mary, 40 a, Wmsbg.
Cook Martha, 44 a, Wmsbg.
Cook Martha J, 10 a, C M.
Cook Matilda, Web.
Cook Mary E, 12¼ a, Cen.
Cook Mary W, 30 a, Cen.

Wire Goods. Chairs and Settees, Summer Houses, Screens, and all kinds of Wire Cloth, **W. T. BARBEE,** IRON AND WIRE WORKS.

3 patent unlaundered Shirt, "the boss." D. B. CRAWFORD & SON.

Cook Nancy E, C M.
Cook Nathan, 10 a, Cen.
Cook Oliver C, Wash.
Cook Oliver, 140 a, G F.
Cook Oliver, 12¼ a, Cen.
Cook Rachel, 40 a, G F.
Cook Ripley, G F.
Cook Ripley, Cen.
Cook Stephen D, Abb.
Cook Susannah, 120 a, F Cy.
Cook Sarah, 120 a, Wmsbg.
Cook Sarah, G F.
Cook Sylvester, 8¼ a, C M.
Cook Theodore, Wash.
Cook Theodore, 34½ a, Jac.
Cook Theodore, 270 a, G F.
Cook William, Wmsbg.
Cook William H (col), Rich.
Cook William, 2 60-100 a, Ches,
Coook Wm H, 231 a, C M.
Cook Zimri, 68 a, Cen.
Cook and Boyd, 114 a, C M.
Cooley Allert, Dub.
Cooley William, Dub.
Coon James C, Hag.
Cooney Chas S, Cen.
Cooney Elizabeth, Dub.
Cooney Edward H, Dub.
Cooney Jas W, Mil.
Cooney Jas W, Mil.
Cooney J R, Dub.
Cooney Norbome M, Rich.
Cooney & Richardson, Dub.
Coons Jas, Mil.
Coons Minerva A, Mil.
Cooper Casper, Rich.
Cooper Ezekiel, Mil.
Cooper Ezekiel I, Dub.
Cooper Ezekiel, Dub.
Cooper George, Mil.
Cooper G W, 57 a, W W.
Cooper Jno W & Annis, Hag.
Cooper John, Dub.
Cooper Seigna, 87 a, Mil.
Cooper William H, Rich.
Cooper H B, 99¾ a, F Cy.
Coots Louisa E, C Cy.
Cope Eliza A, Dub.
Cope George M, Dub.
Cope Henrietta, Dub.
Cope Jacob, Dub.
Cope Joseph, Dub.
Copeland Abraham, 111 a, C Cy.
Copeland John E, C Cy.
Copeland Susan, C Cy.
Coppock David J, 60 a, Beth.
Coppock Charles, F Cy.
Corcoran Chas W, Rich.
Cornell Catharine C Cy.
Cornell Elizabeth, C Cy.
Cornell Fannie, C Cy.
Cornell John, C Cy.
Cornell Richard, C Cy.
Cornell Weslie C Cy.
Cornettet C R & Co, Dub.
Cornettet C R & Co, Mt Aub.
Cornetta Charles, C Cy.
Corwine George, Dub.
Corwin Eliza A, Dub.
Cosgrove Barney, C Cy.
Cosgrove Bridget Ann, C Cy.
Cotton Robert, 66-100 a, Rich.
Courtney Josephine, W W.
Courtney James F, W W.
Cower John, 14½ a. Web.
Cowgill Caleb, 145 a, F Cy.
Cowgill Caleb, F Cy.
Cowles & Miller, C Cy.
Cowles Eliza J, 4½ a, C Cy.
Cowles Edwin N, C Cy.
Cowles Edwin, C Cy.
Cowels Eliza, C Cy.
Bownover Culbert, 115 a, Mil.
Cownover Margaret, Mil.
Cownover Wm, 80 a, Mil.
Cownover William, 51 a, Cen.
Cownover Wm and sister, 172 a, Mil.
Cox Elizabeth, C Cy.
Cox Florence, C Cy.
Cox George W, Rich.
Cox George, Rich.
Cox Ira, 80 a, Econ.
Cox James B, Hag.
Cox John W, 43½ a, C M.
Cox John, 50 a Econ.
Cox John N, 55-100 a, C M.
Cox John jr, C M.
Cox James L, Wmsbg.
Cox J Clark, C Cy.
Cox Joseph M, 119 a, Dub.
Cormond T F, Dub.
Cox M E Jac.
Cox Noah, 23 a, Cen.
Cox Robert, 274 a, C M.
Cox Seth, Dub.
Cox Stephen, Dal.
Cox W H, C Cy.
Coyne John, Mil.
Crabb Haddock, 8 a, Cen.
Crabb Milton, C Cy.
Crabb Frank, C Cy.

School Books and School Supplies at NICHOLSON & BRO. 729 Main Street.

Everybody buys their COAL of Mather Bros.

Craft Wm jr, Rich.
Craig Charles, Abb.
Craig Enoch, Rich.
Craig Geo W, Dub.
Craig John L, Bos.
Craig Louisa, 20-100 a, C M.
Craig Sylvester, Rich.
Craig Santford, Rich.
Craig William, Hag.
Crampton Anna S, 71¾ a, F Cy.
Cramp Benj, W W.
Cramer Joseph, C Cy.
Crampton Joshua Smith, 6 F Cy.
Cramer Mrs Martin, Mil.
Crampton Samuel, 108¾ a, Rich.
Crampton Wm E, Rich.
Crampton Y S, F Cy.
Cranor Fannie, Wmsbg.
Cranor Frederick, 80 a, Wmsbg.
Cranor Irvin A, 40 a, Wmsbg.
Cranor John, Dub.
Cranor John F, F Cy.
Cranor John F, Anderson & Hogston, 66 a, F Cy.
Cranor J F, 109 a, F Cy.
Cranor Jos D, Wmsbg.
Cranor Jas A, 95 a, Wmsbg.
Cranor Jas jr, 100 a, Wmsbg.
Cranor John M, 144 a, Wmsbg.
Cranor Louisa, Wmgsb.
Cranor Luther A & Nettie, 40 a Wmsbg.
Cranor Lewis W, 160 a, Econ.
Cranor Martin, 21 a, Wmsbg.
Cranor Milo, 315 a, Wmsbg.
Cranor Wm, 130 54-100 a, Wmsbg.
Cranor Martin, 42 a, Econ.
Cranor Philander, Wmsbg.
Cranor Sarah A, Wmgsb.
Cranor Thomas W, 104 a, Wmsbg.
Cranor Thomas, 160 a, Wmsbg.
Craner John and Luther, 80 a, Wmsbg.
Crask Wm, 5 a, C M.
Crask Elizabeth, Rich.
Craven Nicholas, Rich.
Craven Michael. Rich.
Craven John, Rich.
Crawford Aaron, 1 a, Mil.
Crawford Chas W, Rich.
Crawford D B, 80 a. Rich.
Crawford Frank D, Rich.
Crawford James M, Mil.
Crawford Mary, Mil.
Crawford Mary H, Rich.
Crawford Samuel, 1 a, Econ.
Crawford & Bros, Mil.
Creitz, Lamott, Zeohner et al, 187 a, Mil.
Creitz David Z, 3 a, C Cy.
Creitz William, C Cy.
Cressett & Smith, C Cy.
Creigo Robert, Wash.
Cripe Mary, Dub.
Crepe Solomon, Dub.
Crepe Lewis, Dub.
Crisco Geo W, Rich.
Crist Catharine ¼ a, Beth.
Crist Jacob, 305½ a, Rich.
Crist Francis M, Rich.
Crist Alonzo A, Rich.
Crist Leander M, Rich.
Crist Theodore P & Ann a, 70 a, Mil.
Cristman John H, Dub.
Cristman Catharine, Dub.
Crivel Henry, 11 a, Rich.
Crockett Edgar, 50 a, Rich.
Crockett Sarah B, 3 93-100 a, Rich.
Crockett Simeon, C Cy.
Croft Wm, 1 a, Rich.
Croft Margaret, 87-100 a, Rich.
Crook Thomas C, 78½ a, Cen.
Crook William, 56 a, Jac.
Crook Hiram, Jac.
Crook M F, C Cy.
Crook Geo W, C Cy.
Crosard Charles F, Dub.
Crossly Nancy R, C Cy.
Crossley Gilbert, C Cy.
Crouch Richard, C Cy.
Crow Nelson N, 160 a, Bos.
Crow William, Bos.
Crow George W, Bos.
Crow James D, 153 a, Abb.
Crow Nelson, 80 97-100 a, Abb.
Crow William T, Abb.
Crowe James D, 100 a, Cen.
Crowe Ashford, 60 a, Cen.
Crowe Jacob, 60 a, Cen.
Crower Amelia, 10 a, Econ.
Crownover Minerva, 130-100 a C Cy
Crull Abner D, Dub.
Crull A W, C Cy.
Crull Benj F, 20 a, Hag.
Crull David, 70 67-100 a, Hag.
Crull Eliza, Dub.
Crull George, 60 a, Mil.
Crull George, 160 a E G.
Crull George, 51½ a, Hag.
Crull George, 46 68-100 a, Dal.
Crull Isaac N, Dub.

Wire Goods. Window Guards, Wire Signs, Store Fixtures, Flower Stands, Floral Designs, } W. T. BARBEE Iron and Wire Works

FACTORY FLANNELS for Skirts and Shirts at D. B. CRAWFORD & SON 528 Main St.

Crull J H, Dub.
Crull Jacob, G F.
Crull Levi, Mil.
Crull Maggie E, C Cy.
Crull Rufus, Dub.
Crull Romeo, Dub.
Crull Solomon P, Dub.
Crull Susan, 1¼ a, E G.
Crull William, Dub.
Culbersson Erasmus L, Wmsbg.
Culbertson Lafayette, Wmsbg.
Culbertson Martha, et al, 6 a, Wmsbg.
Culbertson Martha, 16-100 a, Rich.
Culbertson George, Web,
Culbertson Joseph, Cen.
Culbertson Andrew H, 87½ a, Cen.
Culbertson Ann and Henry W, 101 a, Cen.
Culbertson Elizabeth, Cen.
Culbertson Wm J, 80 a, Cen.
Cummings T J, 160 a, Mil.
Cummins Jas, 240 a, Mil.
Cummins Jas, 302½ a, Rich.
Cunningham Bridget, C Cy.
Cunningham Matthew, C Cy.
Cunningham David, Cen.
Cunningham ——, Econ.
Cupp Isaac Mil.
Curme Jacob, 40 a, C M.
Curtis Samuel G, F Cy.
Curtis Walter E 2 a, Rich.
Curtis Walter E, 80 a, W W.
Curtis Wm, W W.
Curtis Joel Cen.
Custer B F, Dub.
Custer Emmett, Dub.
Custer Fannie W, Dub.
Custer Lewis A, Dub.
Custer Jacob, Dub.
Custer S F, Dub.
Custer John L, C Cy.
Custer Mercy A, C Cy.
Cusick William, Cen.
Cushinbeny William, Hag.
Culter Dempy, Cen.
Culter E S D, Cen.
Cuykendall & Co, 19 a, Rich.

Daggett Thomas, G F.
Daily Joseph C, Mil.
Dailey Matilda A, Mil.
Dailey Matilda A, Mil.
Dailey Louisa M, 4 a, Mil.
Dairy Julia A, C Cy.
Dairy Thomas, C Cy.
Dalby A H, F Cy.
Dalby W H, F Cy.
Dale Celiva, C Cy.
Dale Lewis L, C Cy.
Dale Wm, C Cy.
Dale Wm O, C Cy.
Dalvey Edwin, F Cy.
Daniel Richard, C Cy.
Darwell Wm J, Cen.
Darwell John D, W W.
Dasher Alex, C Cy.
Dasher Mary, C Cy.
Dastter Adam, 50 a, C Cy.
Daugherty A K, Wash.
Daugherty L D, Jac.
Daugherty Exalina, 40 a, Dal.
Daugherty Charles, Dal.
Daugherty Alonzo, Dal.
Davenport Alonzo, Rich.
Davenport Chas, Bos.
Davenport Calvin, Dub.
Davenport Elizabeth, Mil.
Davenport Lawrence, Dub.
Davenport Nancy D, 25¾ a, Rich.
Davenport Mary C, Bos.
Davenport M J, Mil.
Davenport Richard, Rich.
Davenport Richard & Nancy D, 72 a, Rich.
Davenport Warner, 194½ a, Ches.
Davenport Warner jr, 70 a, Bos.
Davenport W A, Bos.
Davidson Mary, 17 a, Wmsbg.
Davidson Joseph W, Rich.
Davidson James, Rich.
Davis Amelia, C Cy.
Davis A L, Dub.
Davis Ann, Hag.
Davis B N, Jac.
Davis Bros, Dub.
Davis Catharine A, 14 32-100 a, Cen
Davis Calvin M, G F.
Davis Harmon, G F.
Davis Cemantha E, Wmsbg.
Davis Clarkson, 134¾ a, Bos.
Davis Charles and Sarah A, 135 a, Jac.
Davis Charles, jr, Jac.
Davis Drury, 214 a, Wmsbg.
Davis Esther M, F Cy.
Davis Ellen, Dub.
Davis Frank, Wmsbg.
Davis George W, 135 a, Web.
Davis Geo, Web.
Davis Geo W, jr, Web.
Davis George, G F.

Nicholson & Bro. are Head-quarters for Office Supplies, 729 Main Street.

Telephone to **MATHER BROS'** for COAL

Davis George W, 125 a, G F.
Davis Geo W, 20⅛ a, O H.
Davis Geo W, 40 a, F Cy.
Davis Henry, 1 45-100 a, Rich.
Davis Harvey, 80 a, Wmsbg.
Davis Hannah E B, 40 a, Bos.
Davis Harvey, F Cy.
Davis Harriet, Hag.
Davis Isaac, 40 a, G F.
Davis Isaac P, Wmsbg.
Davis Isaac, C Cy.
Davis Joseph, 148 a, Dal.
Davis John, Dal.
Davis John W, 25¼ a, Beth.
Davis James M, G F.
Davis James, 15 80-100 a, Rich.
Davis John S, Rich.
Davis John, 80 a, Wmsbg.
Davis James R, 90 a, Bos.
Davis James C, Bos.
Davis Joseph L, Jac.
Davis Julius S, Jac.
Davis John I, 13-100 a F Cy.
Davis John C, Abb.
Davis John I, F Cy.
Davis John, Hag.
Davis Milton L, 7¼ a, Web.
Davis M, Jac.
Davis Margaret, Cen.
Davis Martha M, C Cy.
Davis Martin, F Cy.
Davis Norton, Dub.
Davis Oliver G, 59 a, Wmsbg.
Davis Oliver G and Mary A, 83 80-100 a, Wmsbg.
Davis Patsey, 107 a, Beth.
Davis Phebe, Mil.
Davis Rebecca H, 15 a, G F.
Davis Rachel, Econ.
Davis Samuel, Hag.
Davis Samuel, Hag.
Davis Thomas D, 64-100 Web.
Davis Thomas E, G F.
Davis Thomas L, 1 a, Chester.
Davis Wm H, 77 a, O H.
Davis Wm L, 28¾ a, Rich.
Davis Wm, Rich.
Davis William, Wmsbg.
Davis William F, Jac.
Davis Wm, C Cy.
Davis Walter C Cy.
Davis Wm, E G.
Davis Walter C, Dub.
Davis Wm T, Hag.
Davis Wm, Mil.
Davis Zigler C, Hag.
Dawson Sarah A, Cen.
Dawson William A, Cen.
Day Thomas M, Hag.
Day Mary A Hag.
Day Harvey J, Hag.
Day George W, Dub.
Deal Lucinda W, 100 a, F Cy.
Dean A B, Rich.
Dean Alveren, Wash.
Dean Chas, Wash.
Dean David B, Wash.
Dean Elizabeth, Wash.
Dean John, 140 a, Econ.
Deal John A, Rich.
Dean H W, G F.
Deal Lucinda W, 1 a, Rich.
Dean Ogborn, C Cy.
Dean Patsy, ½ a, Wmsbg.
Dean Sarah J, 56 a G F.
Dean Willian, G F.
Dean William F, G F.
Deardoff Daniel, Dal.
Deardoff Peter, Dal.
Dearth Alice, Cen.
Dearth Alvin, C Cy.
Dearth James C, Cen.
Deaton Grover B, 58 a, F Cy.
Debolt Anna, Hag.
Debolt George, Hag.
Deck Mary J, Mil.
Deck Willie, Mil.
Deen Mary J, Wash.
Decker John, 53 a, Bos.
Decker Henry, 98 42-100 a, Rich.
Decker Henry R, Bos.
DeHays S B, E G.
DeHays Jesse, E G.
Deitemeier Adam, 101 28-100 a, O H
Deitrich John, 16½ a, Mil.
Deitrich John C, Cen.
Deitrich John M, Cen.
Deitrich Rufus, Cen.
Deitrich Thos, Cen.
Delaplain Miss Frances, Hag.
Delaney Wm, C Cy.
Dell David, Mt Aub.
Dell David, Dub.
Delap Robert, 250 a, Mil.
Delap Robert, 488 a, Cen.
Delinger Alexander, Dal.
Delhigans Daniel, Rich.
Demra D P, Dub.
Demaree Sarah, Dub.
Deumbram F M, 1 a, Dub.
Dembar J A & Co, Cen.
Dempsey John, 1 a, Web.

WROUGHT IRON FENCES. W. T. BARBEE IRON & WIRE WORKS Lafayette Ind.

GOOD GOODS AT BOTTOM PRICES. **D. B. CRAWFORD & SON,** 528 Main St.

Dempsy John, 7½ a, F Cy.
Demsey Mary, 4 a, F Cy.
Demoss William H, 100 a, Cen.
Denny Burton, Dal.
Dennis Branson, 259½ a, Dal.
Dennis Branson and Job E, 40 a, Dal.
Dennis Clarkson, Dal.
Dennis Isaac N, Dal.
Demy John, Dal.
Dennis Job E, Dal.
Dennis John, Rich.
Dennis James M, C Cy.
Dennis Lyndsey, 80 a, Dal.
Dennis Melinda, 3 80-100 a, Dal.
Dennis Mary, 33½ a, Rich.
Dennis Oliver L & Susanna, 72¾ a, Dal.
Dennis Osborn, 70 a, Dal.
Dennis Oliver, Dal.
Dennis Samuel P, Dal.
Dennis Thos sr, ¾ a, Dal.
Dennis Thos, 129 a, Dal.
Dennis Will H, Dal.
Dennis Wilson, 74½ a, Dal.
Denny Francis B, 69 45-100 a Jac.
Denwiddie Sarah, C Cy.
Dequalse E Rolla, C Cy.
DerGrannit George, Mil.
Deroney Hannah, C Cy.
Derr Peter, Bos.
Dering John, 40 36-100 a, Dal.
Derickson William, 70 a, Cen.
Detrich Elizabeth, Dub.
Develin Lucy Ann, Dub.
Develin L Monroe, C Cy.
Develin Lafayette C Cy.
Dewey Lewis H, C Cy.
Dickey Henry D, 6¾ a, Ches.
Dickey Rebecca, 40 70-100 a, Ches.
Dickman John H, Rich.
Dickinson Joseph jr, Rich.
Dickson Lydia M, ¼ a, Rich.
Dietrich John, 15½ a, E G.
Dilks William W, 120 a, Rich.
Dill Amanda, 60 a, Dub.
Dill W W, 18¼ a, Dub.
Dill & Sheidler, 135 a, Dub.
Dill Israel, C Cy.
Dill Rebecca, C Cy.
Dillen Patrick, Bos.
Dillman Arthur, Jac.
Dillman Elias B, Bos.
Dillman Elias B, 59 a, Bos.
Dillman Jacob, Jac.
Dillman William, Jac.
Dillman & Jasper, Jac.
Dilling Daniel, Hag.
Dilling Frederick, 69½ a, Hag.
Dilling Henry, 150 a, Hag.
Dilling Henry and Levi S, 80 a, Hag.
Dilling Levi S, Hag.
Dilling Sarah, Hag.
Dilling & Co, Hag.
Dillen Bridget, F Cy.
Dillin Jesse H, Dub.
Dillen John, C Cy.
Dillen James, Bos.
Dillen James, Bos.
Dillon Mary, C Cy.
Dillen Owen, C Cy.
Dillen Samuel, Dub,
Dillon Wm, C Cy.
Dillon W J, C Cy.
Dillon & Son, Dub.
Dills Benjamin, Bos.
Dills Mary E, 100 a, Bos.
Dingeldey John, Rich.
Dinwiddie Charlotte, C Cy.
Dinwiddie Clarence, C Cy.
Dinwiddie Samuel, C Cy.
Dinley Levi, Bos.
Disk Felix W, C Cy.
Ditch Alexander, Hag.
Ditch John, 127 a, Dal,
Ditman John W, Cen.
Dixon John L, Hag.
Dixon W H, Dub.
Dixon Sarah E, Dub.
Dobbs Haymond, Cen.
Doddy Thomas, Rich.
Doddy Thomas, Mil.
Doddy John, Mil.
Doddridge Benj P, Mil.
Doddridge David J, 160 a, Mil.
Doddridge David P, 72 a, Mil.
Doddridge I W, Mil.
Doddridge I E, Mil.
Doddridge Isaac, 1,463 a, Mil.
Doddridge Isait F, 80 a, Mil.
Doddridge Isaac, 320 a, Abb.
Doddridge J M, Mill.
Doddridge J W, Mil.
Doddridge John F, 80 a, Mil.
Doddridge Mordecai E, Mil.
Doesstter Moses, C Cy.
Doesstter Samuel, C Cy.
Dolen Martin, C Cy.
Dolan Anna, C Cy.
Dolen Michael, F Cy.
Dolan Frank, Winsbg.

HAVE YOUR MAGAZINES BOUND PAPER BOXES MADE TO ORDER at **NICHOLSON & BRO.** 729 Main Street.

Fire Brick and Clay —AT— MATHER BROS.

Doll Harry J, E G.
Dolly Wm M, Hag.
Dolly Mary E, Hag.
Dolly Wm C, Hag.
Donnelly Anthony, C Cy.
Donnelly Catharine, C Cy.
Doney Geo A, C Cy.
Doney Wm, C Cy.
Doney Wm H, C Cy.
Doney & Son, C Cy.
Doolittle David A.
Doren John, 80 a, Cen.
Doren Benj F, 30 80-100 a, C M.
Doren Wm H, 52 a, Bos.
Doren B A, 8 85-100 a, Bos.
Doran John, 6 a, Mil.
Doren Harriet, Cen.
Dorgan Daniel, Mil.
Dorherty Henry, 40 a, Cen.
Dorsey Machine Co, 1 a, Mil.
Dorsey Michael, C Cy.
Dorsey Bros, F Cy.
Dorsey Babe, F Cy.
Dorsey Machine Co, Mil.
Dormer Wm, F Cy.
Dormer Susan M, F Cy.
Doty David, Rich.
Doty Frank, Mil.
Doty Catharine, Mil.
Doty C W, Mil.
Dougherty Ann, C Cy.
Dougherty Bros, Jac.
Dougherty J S and J P, 212 a, Jac.
Dougherty James, C Cy.
Doughty Samuel C, Cen.
Douthitt Robert C, Rich.
Dougherty Zaddock, 99 a, Jac.
Dougherty W H & Louisa J, 30 a, Jac.
Dougan Stiles, 165½ a, C M.
Douglass Alexander, C Cy.
Douglass Wm, C Cy.
Douthit Ephriam, Wash.
Douthit John, Wash.
Douthit Alice A, Wash.
Downs Christopher, C Cy.
Doyle Winafred, Wash.
Draper Wm, Jac.
Drew Mary, 7 a, Ches.
Drew James L, Ches.
Driggs Chas, C Cy.
Drischell Andrew, C Cy.
Drischell Elizabeth.
Drischell Jacob jr, C Cy.
Drischell Catharine, C Cy.
Drischell Daniel, C Cy.
Drischell John, C Cy.
Driggs Jane, C Cy.
Drischell Benj F, C Cy.
Drischell Lizzie, C Cy.
Drischell Geo W, C Cy.
Drischell Jacob, C Cy.
Drischel Andrew, 80 a, Dub.
Droste Bernard H, Rich.
Droste Wilhelmina, Rich.
Droyer Sarah, Bos.
Droyer John, Bos.
Drudy James, C Cy.
Druley Agnes, Bos.
Druley Charles C, Bos.
Druley Wm, 342 a, Bos.
Druley Dennis, 380 a, Bos.
Druley Douglas, Bos.
Druley Elizabeth, 134 a, Cen,
Druley George, Bos.
Druley John, 160 a, Bos.
Druley Levi F, 80 a, Bos.
Druley John L, 160 a, Bos.
Druley Joseph S, 160 a, Bos.
Druley Levi, 344 a, Bos,
Druley Levi G, 80 a, Bos.
Druley Nathan S, 160 a, Rich.
Druly Nicholas W, Bos.
Druly Wm P, 160 a, Bos.
Dublin Agriculture Co, Dub.
Dudly Ruih, 18 a, Rich.
Dudley Nathan 4 96-100, Rich.
Dudley & Thoms, 31 a, Web.
Duffee Thos B, C Cy.
Duffee Eliza J, W W.
Duffey John, 100 a, W W.
Duffey Henry N, W W.
Duffee John, W W.
DuGrannet Jno, Mil.
DuGrannet Geo, Mil.
Dugan John, C Cy.
Dugan Rosey, C Cy.
Dugdale Benj H, W W.
Dugdale Samuel G, Rich.
Dukate John B, Mil.
Duke James A, Abb.
Duebel Abram, 3 a, Dub.
Duke John, Wmsbg.
Duke Wm A, 152¼ a, Wlmsbg.
Duke John S, Rich.
Duke Geo W, Rich.
Duke Geo W, Rich.
Duke John, 372 77-100 a, Rich.
Dulan & Newman, 11 85-100 a, Rich
Duly Alex, Bos.
Duly Mary C, Bos.
Dullerrow James H, 46 a, W W.

Wire Goods. Window Guards, Wire Signs, Store Fixtures, Flower Stands, Floral Designs, W. T. BARBEE Iron and Wire Works

3 patent unlaundered Shirt, "the boss." D. B. CRAWFORD & SON.

Dunbar Thos G, Cen.
Dunbar S E, Cen.
Dunbar Albert B, 100 a, Cen.
Dunbar Albert B and John A, 49 a, Cen.
Dunbar John A, Cen.
Duncan John, C Cy.
Duncan Nancy C, C Cy.
Duncan John H, C Cy.
Dungan Wm, Mt Aub.
Dungan William, Dub.
Dungan Joseph, Mil.
Dunham Mayhue, F Cy.
Dunham Edwin O, 2 55-100 a, Rich.
Dunham Charlotte A, 20 a, Web.
Dunlap Joseph C, Bos.
Dunn John T, Rich.
Dunn Michael, Rich.
Durben Hicks, Wmsbg.
Durben Rennett, Wmsbg.
Durham J O, Mil.
Durham William, Mil.
Dwiggins Emeline, F Cy.
Dwiggins Emeline, 49½ a, F Cy.
Dwiggins Neturah, F Cy.
Dwiggins Robert jr, F Cy.
Dwiggins Robert, 140 a, F Cy.
Dwiggins Samuel, F Cy.
Dye Elijah, 26½ a, Abb.
Dye Ellison, 16 a, Abb.
Dye James B, 24 a, Abb.
Dye John, Abb.
Dye Joshua E, Abb.
Dye Joshua, 44 85-100 a, Abb.
Dye Mary, Abb.
Dye Margaret, Abb.
Dye William B and Mary E, 10 a Abb.
Dyle James B, W W.
Dynes A J, 10 a, Econ.
Dynes Cynthia J, 80 a, Cen.
Dynes John F, Econ.
Dynes John F, Cen.
Dynes Silas G, Econ.

Eadler Leander, C Cy.
Eaads N B, Dub.
Eagan Michael, Rich.
Eagan Catharine, C Cy.
Eagan Wm, C Cy.
Eagle George, Wash.
Eagle Thomas F, G F.
Earhart Wm H.
Earnsperger Benj, 47 57-100 a, Bos.
Earlham College, 123½ a, Rich.
Eaton Samuel, 1 a, Rich.
Earle Solomon T, Dub.
Eastman Charles, C Cy.
Eaton Almira A, Mil.
Eaton John G, C Cy.
Eaton Ulysses, C Cy.
Eaton John G, Mt Aub.
Eaton John G, Dub.
Ebert Emil, C Cy.
Ebert Frank K, C Cy.
Eby John W, Milton.
Eby Elizabeth, Mil.
Eby James, 717 a, Mil.
Eberling Lewis, C Cy.
Ebersal George W, 1 a, Web.
Ebersal Ann, Cen.
Ebersol Solomon, 145 a, Cen.
Ebersol Mary J, 110 a, Cen.
Ebersol George W, ¼ a, Cen.
Echols Chas A, 2½ a, Rich.
Echols David, Rich.
Echart S L, Mil.
Eckenrode Daniel, Rich.
Edge John, Econ.
Edgerton C F, F Cy.
Edgerton Wm B, Beth.
Edgerton Jonathan O, Beth.
Edgerton Jacob F, Beth.
Edgerton Ruth A, Beth.
Edgerton Nathan, 83 a, Beth.
Edgerton Wm R & Jonathan, 51 a, Beth.
Edgeworth James R, Rich.
Edmonds Thos H, Cen.
Edmondson Wm B, Rich.
Edwards Wm, E G.
Edwards ——, 138½ a, Wmsbg.
Edwards Frank, Rich.
Edwards Thomas, Rich.
Edward Casandra 80 a, Rich.
Edwards Temple, 95 a, Econ.
Edwards Ammiel, 84 a, Econ.
Edwards Rebecca, Econ.
Edwards Rebecca, Econ.
Edwards John O, Econ.
Egenbrot William, Web.
Eggemeyer John, 92 86-100 a, Rich.
Elhart Henry, E G.
Elhart Catharine, E G.
Eliason Andrew J, 120 a, Cen.
Eliason Chas C, Cen.
Eliason Henry H, 150 a, Jac.
Eliason Henry C, 200 a Mil.
Eliason Joshua sr, 298 a, Cen.
Eliason James C, 319 a, Cen.
Eliason Joshua, Cen.
Eliason John M, 194 32-100 a, Cen.

The Latest popular Books always on hand at NICHOLSON & BRO 729 Main Street.

Mather Bros. Sell COAL CHEAP.

Eliason Joshua jr & Mary L, 60 a, Cen.
Eliason Joshua J, 100 a, Cen.
Eliason Levi, 320 a, Cen.
Eliason Lucian, G F.
Eliason Lincoln, Jac.
Eliason Martin, 100 a, Cen.
Eliason Mary Jane, Cen.
Eliason Mary E, 150 a, Jac.
Eliason Susan, 16 42-100 a, Web.
Eliason Thomas, 220 a, Cen.
Eliason Wm H, 160 a, Cen.
Eliason Winfield S, 200 a, Jac.
Eliason & Jones, 69 a, Cen.
Ellaberger, Amos, C Cy.
Ellaberger Henry, C Cy.
Elleman Isom, 53 a, Web.
Ellenberger Rudolph, 280 a, Dub.
Ellenber Jacob, 58 a, Dub.
Elliott A W, W W.
Elliott A G, C Cy.
Elliott Axum S, Dub.
Elliott A W, 160 a, W W.
Elliott A B, 10 94-100 a. C M.
Elliott Abraham W, 6-100 a, Rich.
Elliott Calvin B, C Cy.
Elliott Charles L, Econ.
Elliott Exum. 234 a, Dub.
Elliott Harmon, Dub.
Elliott Isabella M, C Cy.
Elliott Isaac N, W W.
Elliott Jabez, C Cy.
Elliott Jacob, F Cy.
Elliott John B, Dub.
Elliott John B, Econ.
Elliott John, 1 a, W W.
Elliott Mary W, F Cy.
Elliott Mary, 87 a, Cen.
Elliott Bufin, 2½ a, Econ.
Elliott Spencer, 80 a, Wmsbg.
Elliott Samuel, Hag.
Elliott Wm C, 90½ a, F Cy.
Elliott Wm Q, C Cy.
Elliott Wm, 181½ a, C M.
Ellis Ellen, Rich.
Ellis Ira F, Dub.
Ellis Julius F, 30 a, F Cy.
Ellis James, Rich.
Ellis John, Wash.
Ellis Mary P, Mil.
Ellis Peter, W W.
Elwell Elizabeth, Mil.
Elwell Hiram, 96 a, Mil.
Elwood John D, 40 a, F Cy.
Elwood Levi C, 175½ a, Cen.
Elwood Wm J, Cen.
Elwood James B, Cen.
Elstro J Henry, Rich.
Emmerson Mary C, 248 a, Mil.
Enbank James S, F Cy.
Englebert William, Rich.
Englebert J J B, Rich.
Englebert Frank J, Rich.
Englebert John Jos, Rich.
English Wm, F Cy.
Endaity Melvin, C Cy.
Endsley Charles, E G.
Endsley Hannah, Bos.
Endsley Joseph P, Cen.
Endsley Jane, Cen.
Endsley James, 34 a, Cen.
Endsley James, 113 87-100 a, Bos.
Endsley John, jr, 41 81-100 a, Bos.
Endsley Jacob S, 205 a, Abb.
Endsley John, jr, 152 a, Abb.
Endsley Stephen G, 41 81-100 a, Bos
Endsley Stephen G, 156 a, Abb.
Endsley William, Cen.
Enyart W B, Jac.
Enyart Wm B, C Cy.
Enyart Martha, 160 a, Jac.
Enyart Thomas M, Jac.
Eppard John, 80 a, Cen.
Epp Charles, Rich.
Epps John, 21 a, Ches.
Epps Wiley 7 12-100 a, Ches.
Epps James J, 13 a, Ches.
Epps W E, Web.
Erk Herman, Rich.
Erwin Jehiel, sr, 100 a, Hag.
Erwin Hiel and Sarah E, 143 a, Hag.
Erwin Abraham, Bos.
Erwin Enoch, 31 a, Rich.
Erwin Samuel, 166 60-100 a, Rich.
Eshelman Benj, E G.
Eshelman Henry, 20 a, Dub.
Eshelman Mary, C Cy.
Esteb Jacob, 5 a, Abb.
Esteb Jacob, 195 a, Bos.
Esteb Catharine, 240 a, Bos.
Esteb Maria, 58 a, Bos.
Esteb Rebecca Jane, 92½ a, Cen.
Ennis Patrick, 5¼ a, Cen.
Ennis Patrick, 29 a, Rich.
Eubank Harry T, Rich.
Eubank Thos, 20 a, F Cy.
Eubank Norman, Web.
Evans Branson, 2 61-100 a, F Cy.
Evans Elizabeth, ¼ a, Rich.
Evans, Ferguson & Reeves, 3 37-100 a, oil mill, Rich.

Wire Goods. Chairs and Settees, Summer Houses, Screens, and all kinds of Wire Cloth, **W. T. BARBEE,** IRON AND WIRE WORKS.

Carpets and Dry Goods at 528 Main Street, D. B. CRAWFORD & SON

Evans Isaac P, 146½ a, Bos.
Evans Isaac P, 34 72-100 a, Rich.
Evans Jonathan C, Rich.
Evans Jonathan P, Rich.
Evans Mary A, 2 80-100 a, F Cy.
Evans Mary Ann, 1½ a, Bos.
Evans Mary Ann, Rich.
Evans Mariah, Web.
Evans Mark, 170 a, Web.
Evans Thos, 1 39-100 a, Ches.
Evans William H, F Cy.
Evans John C, F Cy.
Evans Wm R, 11 a, Rich.
Evans Wm H, Bos.
Evans William, Dal.
Exans William (col), Dal.
Ewers Viola M, Mil.
Ewers Jas G, Mil.

Faar H W G, 80 a, F Cy.
Fachler Charles, E G.
Fadley George E, E G.
Fagan F E, C Cy.
Fagan George W, Jac.
Fahner John C Cy.
Fahnly and McCrea, C Cy.
Fait John, Cen.
Fait Walter L, Cen.
Fait Catharine I, Cen.
Faign Harman, 160 a, F Cy.
Falker Chas, Mil.
Falker Susannah, Mil.
Falls I N, E G.
Falls Isaac N, E G.
Fanning Joseph, F Cy.
Farland Calvin C, Econ.
Farley Hugh, C Cy.
Farlow Wm S, 40 a, Dal.
Farlow J H, 191¾ a, Cen.
Farlow G and N D, 6 a, Rich.
Farlow Nathan D, 80 a, Rich.
Farlow Elizabeth, ———.
Farlow Lorenzo, Hag.
Farlow Stephen, 5 a, Rich.
Farmer Henry H, 33½ a, G F.
Farmer Hannah, 8½ a, Wmsbg.
Farmer Martha, 13 a, Wmsbg.
Farmer Mahlon, Wmsbg.
Farmer Mary L, C Cy.
Farmer Peter, C Cy.
Farr James, F Cy.
Farrell N H, C Cy.
Farrell Barney, C Cy.
Fasler J T, Rich,
Fassold Eli, 1 a, Rich.
Fassold John, 3½ a, Rich.
Faulk Rachel A, C Cy.
Favorite Chas W, Hag.
Favorite Senica, Hag.
Favorite Susan, Hag.
Fawcett Mary, Wash.
Fawcett Thomas, Mil.
Fawcett George, Wmsbg.
Fawcett Richard, 45 a, G F.
Fawcett Mary, 10-100 a, G F.
Fay Jonathan F, Rich.
Feasel John B, Bos.
Feasel Frank, Bos.
Feasel James M, 55 a, Bos.
Feasel William, 96½ a, Bos.
Feasel Josiah, 74 84-100 a, Bos.
Felts Shadrick N, Bos.
Fender Henry L, 85¼ a, Abb.
Fender John H, 80 a, Abb.
Fender Jacob, 133½ a, Abb.
Fender Wm L, 80 a, Abb.
Fender John F, 81 73-100 a, Abb.
Fennell Joseph, Web.
Fennell Joseph, 1½ a, F Cy.
Fennimore Wm L, 3 a, Econ.
Ferber Wm, Mil.
Ferguson James C, Rich.
Ferguson Martha R, Rich.
Ferguson & Wolfe, 8½ a, Rich.
Ferguson Lucinda, C Cy.
Ferguson Leland, 160 a, Mil.
Ferguson Elizabeth, 8 a, Mil.
Ferguson Minrod, 160 a, Mil.
Ferguson John & Cosburn, 80 a Mil.
Ferguson Linvelle, Mil.
Ferguson Jas N, Mil.
Ferguson Martha, Mil.
Ferguson Jno, Mil.
Ferguson Emma, Mil.
Ferguson Oliver, Mil.
Ferguson James, Mil.
Ferguson W F, Mil.
Ferrill Dominick, C Cy.
Ferrill Ann, Wash.
Ferrill David, Wash.
Ferns Arthur, Rich.
Ferris William, 157 a, Dub.
Ferris Elwood, C Cy.
Ferris Wm, 50 a, Mil.
Ferris Joseph, Mil.
Ferris Wm, Mil.
Ferris Chas, Mil.
Fetta George H, 22¾ a, Rich.
Fetta Christian, ———.
Fetta Henry, C Cy.
Fetters Charles J, Jac.

School Books and School Supplies at NICHOLSON & BRO. 729 Main Street.

Louisville and Portland **CEMENT** — AT — MATHER BROS.

Fetters John J, Jac.
Fetters Joseph, Jac.
Fetters Daniel A, Jac.
Fifer James, C Cy.
Fifer John W, Hag.
Filby Jacob, Mil.
Filby Wm, Mil.
Filby Anna M, C Cy.
Finch Mary C, Dub.
Finfrock J H, C Cy.
Finfrock Wm, C Cy.
Fink Jacob, Cen.
Fink Andrew, Mil.
Finley Julia, 2 a, Rich.
Finn Annie, C Cy.
Finn Michael, C Cy.
Finnegan Michael, C Cy.
Finnaron Celia, 14½ a, Rich.
Finnernan Thomas, Rich.
Finney Joseph, 224¾ a, F Cy.
Fippe John, C Cy.
First Natl Bank, C Cy.
First Nat Bank, Cen.
Fisher Edward, 83 a, W W.
Fisher Theodore, 55 a, W W.
Fisher David J, Abb.
Fisher Ellis N, 87 a, W W.
Fisher Eugene B, Rich.
Fisher Thomas, 52 95-100 a, Bos.
Fisher Eve, 93¼ a, Bos.
Fisher Elizabeth, Bos.
Fisher Rosalind, Dub.
Fisher Francis, Dub.
Fisher Francis A & Harriet R, Mt Aub.
Fisher Rosalind, Dub.
Fisher Rosalia A, C Cy.
Fisher Samuel B, C Cy.
Fisher David, C Cy.
Fisher Christian K, Dub.
Fist Daniel, 123½ a, Hag.
Fitz Barbara, Mil.
Fitzgibbons Pat, Rich.
Fitzgibbons Henry, Rich.
Fitzgibbons Michael, Rich.
Fitzpatrick Patrick, Wash.
Flaherty Michael, C Cy.
Flannegan Peter, 4 a, Rich.
Flannegan Mary, C Cy.
Flatley Ann, Rich.
Flatley John sr, Rich.
Flatley Wm J, Rich.
Flatley John jr, ½ a, Rich.
Flatley Thomas and Margaret, 65½ a, Web.
Fleming Francis M, 20 a, Econ.
Fleisch Joseph, 160 a, Bos.
Fletcher Enoch, Hag.
Fletcher Madison, Hag.
Fletcher Elyerh, Dub.
Fletcher Narcissa, C Cy.
Flinn John, Mil.
Flinn Ann, Mil.
Flook Oliver, Mil.
Flora Jacob H, Rich.
Flora Albert W, 170 a, Mil.
Flord Fannie, 1½ a, Hag.
Floyd Joseph F, 80 a, G F.
Floyd Halleck, 3½ a, Dub.
Floyd W E, Dub.
Floyd F J, Dub.
Floyd Halleck, Dub.
Flut John, Cen.
Fogle H H, Dal.
Fohl John, Dub.
Foist Esther, Hag.
Foist Emma, Hag.
Foland Charles, Dal.
Foland Semnei, 160 a, Cen.
Folger B M, Abb.
Follen Bridget, C Cy.
Follen Owen, Hag.
Forbes Gorrell, 26½ a, C M.
Forbes Louis, C M.
Forbes Reuben D, C M.
Forbes John M, C M.
Ford Nathaniel, Dal.
Ford William, Econ.
Ford J G, Rich.
Forg Viola W, Hag.
Ford Charles E, Hag.
Ford L J, Hag.
Forkner Elizabeth C, 37 72-100 a, Rich.
Forkner James H, Rich.
Forkner Lewis, Rich.
Forest Amos, 20 a, G F.
Forrest Amos, Hag.
Forrest Enos H, Hag.
Forrest Ann M, 30 a, Hag.
Forrest Deborah, 50¾ a, Hag.
Forrest Edward, 79 a, Hag.
Forrest Elias, C Cy.
Fower George, C Cy.
Fosdick & Silivin, C Cy.
Fosdick E B, C Cy.
Folsan Esan, Wash.
Foster John, Web.
Foster Nellie M, C Cy.
Foster Wm H, Mil.
Foster Ann, Dub.
Foster Granville, Wash.

Wire Goods. Window Guards, Wire Signs, Store Fixtures, Flower Stands, Floral Designs, } W. T. BARBEE Iron and Wire Works

YARNS, all colors and qualities, D. B. Crawford & Son 528 Main Street,

Foster Rachel M, Wash.
Foster Samuel, Wash.
Foster J E, Wash.
Foster Thos E, Dub.
Foster David, Dub.
Foulke Wm D & Mary J R, 95 a, Rich.
Foulke Wm D, 8⅛ a, Rich.
Foulke Wm W, 9 88-100 a, Rich.
Fountain Francena, Dub.
Fountain John, adm, Thos Fountain est, Dub.
Fountain John, Dub.
Fountain C, Mil.
Fountain S, Mil.
Fouts Chas C, Bos.
Fouts Jesse 228 a, Dal.
Fouts David M, Hag.
Fouts Martin, Hag.
Fouts Mary, Hag.
Fouts Samuel, Hag.
Fouts Isaac, Hag.
Fouts George, Hag.
Fouts Sarah, 19 62-100 a, Hag.
Fouts James M, 21 80-100 a, Hag.
Fouts John M, 38 a, Hag.
Fouts David, Mary and Jas McCollough, 68 55-100 a, Hag.
Fouts David, 149 a, Hag.
Foutz Patsy, 124 a, Bos.
Fouts Henry C, 108 35-100 a, Bos.
Fouts Oliver H, 29 72-100 a, Rich.
Fouts Oliver, Bos.
Fouts Jeremiah, C Cy.
Fouts David H, Hag.
Fowler James C, Rich.
Fowler James, C Cy.
Fowler Martha, 1 a, C Cy.
Fowble Stephen, Rich.
Fowler Elizabeth, 156 a, G F.
Fowler David, G F.
Fowler Joseph, Cen.
Fox Elizabeth, Hag.
Fox Jesse, Hag.
Fox Minus F, Hag.
Fox Louis T, Wash.
Fox Henry A, F Cy.
Fox James, C Cy.
Fox Samuel D, Abb.
Fox Jesse, 4 90-100 a, Hag.
Fox Lorenzo D, 81 a, Hag.
Fox Minas T, 102 a, Hag.
Fox Henry C, 38¼ a, Rich.
Foxheart Henry, Rich.
Foyst Commodore A, Hag.
Foyst Michael, Hag.
Frame Joseph, Web.
Frame Jane T, Rich.
Frances Wm, C Cy.
Francis Maria M, C Cy.
Francis Thos E, C Cy.
Franklin Henry J, 110 a, G F.
Franklin Robert, 10 a, G F.
Franklin D M, Mil.
Franklin Milton, Hag.
Fraze Benjamin E, Rich.
Frazee Emma, Mil.
Frazee Henry A & Mary A, 126½ a, Mil.
Frazee J S, Wmsbg.
Frazee John H, Mil.
Frazee Martin, Mil.
Frazee Mary Ann, Mil.
Frazee Margie I, Mil.
Frazee Anise J.
Frazier Arthur, Wash.
Frazier Abner, Dal.
Frazier Ezra, Econ.
Frazier George, Dub.
Frazier George, 85 a, Wmsbg.
Frazier Isrial, Econ.
Frazier James, 173 a, Wmsbg.
Frazier J Law, 12 a, Ches.
Frazier Martin L, Wash.
Frazier Margaret, Wash.
Frazier Mary, C Cy.
Frazier Maria, Wmsbg.
Frazier Ann, Wmsbg.
Frazier Margaret, 7¼ a, Wmsbg.
Frazier Phillip, 6 a, Rich.
Frazier Paul et al, 60 a, Cen.
Frazier Paul H, 160 a, Cen.
Frazier Rachael M, Wash.
Frazier Simon, Wmsbg.
Frazier Sabra, 37 a, Econ.
Frazier Thomas H, 2 a, Econ.
Franzman Philip, 80 a, E G.
French Landers, 5 a, G F.
French Eliza, 1 a, G F.
French Martha, Wmsbg.
French Wm S, Wmsbg.
French Samuel M, Dub.
French Henry, Wash.
Freeman Elizabeth, 20-100 a, Rich.
Freeman J G, Wmsbg.
Freeman Wm L, Bos.
Freeman Wm, 70 a, F Cy.
Freeman Jane, C Cy.
Freeman S J, C Cy.
Friar J H, 8 a, Rich.
Fricker Henry, 60 a, Abb.
Frisse Ann, 2 a, Rich.

A BEAUTIFUL HOLIDAY DISPLAY IN SEASON at NICHOLSON & BRO. 729 Main St. Richmond.

SEWER PIPE — AT — **Mather Bros.** **Richmond, Ind.**

Friese Harmon, Rich.
Frist Wm H, 61 72-100 a, Ches.
Frist Robert M, Rich.
Fritz Amelia, Hag.
Fritz Albert, Hag.
Fritz Augustus A, Hag.
Fritz Christian, Hag.
Fritz Elizabeth, Hag.
Fritz Julia, Hag.
Fritz Rebecca, Hag.
Fritz Rebecca, 1 a, Hag.
Fritz Rudolph, Hag.
Fritz & Pitman, Hag.
Frockler Charles, 1 93-100 a, E G.
Frohmapple Julia, C Cy.
Frohmapple Theodore, C Cy.
Frost Chas, C Cy.
Fryar Samuel, C Cy.
Fryar Samuel, 126 a, Rich.
Fryar Samuel O, 19 a, Rich.
Fuchs John, 1 a, Rich.
Fulghum Ben est, ¼ a, Rich.
Fulgham Benj, C Cy.
Fulghum Calvin, 30 a, F Cy.
Fulgham Chas, C Cy.
Fulghum Eliza J, F Cy.
Fulghum Harriet P, 40 a, W W.
Fulghum James C, 57 a, F Cy.
Fulghum Levi C, 80 a, Ches.
Fulghum Lizzie, C Cy.
Fulghum Mary, 97½ a, F Cy.
Fulghum Zeora, ¼ a, Beth.
Fuller Wm, 3 a, Rich.
Fuller James, 10 a, Rich.
Fuller Margaret, 5 a, Rich.
Fulton John, Cen.
Fulton M A, Cen.
Fulton Jonathan S, Rich.
Fulton Abigal, 2 a, Web.
Funk Catharine, 50 a, Dal.
Funk Henry, Dal.
Funk John, 76½ a, Hag.
Funk John W, Cen.
Funk Martin, 12 10-100 a, Hag.
Funk Martin, Hag.
Funk Martin jr, Hag.
Funk Tobias, 55 60-100 a, G F.
Furber Sarah, Mil.
Furnas Robert F, 1 a, Rich.

Gaar Abraham, 230½ a, Rich.
Gaar Agnes, Rich.
Gaar Abraham, 50 a, Rich.
Gaar Fielding, 78 45-100 a, Rich.
Gaar John, 196 a, Rich.
Gaar Jonah, Bos.
Gaar Larkin, 193 a, Bos.
Gaar Larkin, 50 a, Abb.
Gaar Mary J, 81 94-100 a, Rich.
Gaar Samuel W, Rich.
Gaar Wm H, 10½ a, E G.
Gable Wm H, 3 a, Abb.
Gagen Chas, Rich.
Gahring Joseph, 5½ a, E G.
Gailor George, Wash.
Gaines W F, C Cy.
Gaiser Andrew, Cen.
Gale Charles, F Cy.
Gamber Jacob, Dal.
Gamber Michael, Econ.
Gamber Nicholas, G F.
Gamster William, Hag.
Gamster & Reed, Hag.
Ganard Wm, Dub.
Gano Aaron G, Rich.
Ganz Werner, Rich.
Gard Stephen, Mil.
Gard Harriet C, Mil.
Gard Daniel, Mil.
Gardner Mary, 35-100 a, Rich.
Gardner Branson, et al, 1 20-100 a, F Cy.
Gardner B L, F Cy.
Gardner Elizabeth, F Cy.
Gardner F L, F Cy.
Garrity John, 26 20-100 a, Rich.
Garrity Thomas, Rich.
Garnder James, F Cy.
Garnder & Bros, F Cy.
Garner Anna E, 6 a, Dub.
Garner Maria E, C Cy.
Garrett John W, W W.
Garrett James, Web.
Garrett Harriett, W W.
Garrett James M, F Cy.
Garrett Ella, Hag.
Garthwait Elizabeth, Rich.
Garvin Medora, C Cy.
Garvner Timothy, C Cy.
Garwood N T 69 43-100 a, Rich.
Gary Henry, 7 a, Rich.
Gary J S jr, C Cy.
Gates C A, Cen.
Gates Geo W, Cen.
Gates Jacob, Abb.
Gates Jacob A, Cen.
Gates Maria, 143 a, Cen.
Gates Martha, C Cy.
Gates L C, Cen.
Gates W V, Cen.
Gause Oscar, C Cy.
Gause Ann, 40 a, Dub.

Wire Goods. Chairs and Settees, Summer Houses, Screens, and all kinds of Wire Cloth, **W. T. BARBEE,** IRON AND WIRE WORKS.

Dress Goods, Black & Fancy Silks, D. B. Crawford & Son, 528 Main Street.

Gause Richard P. 184 60-100 a, Rich
Gause Isaac V, 4½ a, Rich.
Gause Isaac D. 54 a, G F.
Gawin James H, 178 a. Mil.
Gawin James, 5¾ a, C Cy.
Gaylor Henry. Wash.
Gebhart Wm. Hag.
Gebhart Geo W, 11¼ a, Hag.
Gebhart Christian, 70 a, Hag.
Gebhart Susana, 3 a, Hag.
Gee James, Rich.
Gee Moses, 1 a, Rich.
Gee James W, ⅛ a, Rich.
Gehr Benj, E G.
Geisler John A, Hag.
Geisler Adam, Hag.
Geisler John O, Hag.
Geisler John C, 2½ a.
Gellinger B F, C Cy.
Gellinger John, 1½ a, Cen.
Gellinger Charles F, Cen.
Gellinger W H, Cen.
Gentry Permelia A, Cen.
Gentry John. Cen.
Gentry David, Cen.
Gentry Thomas, Cen.
Gentry John M, Cen.
Gentry Wm H, 296 a, G F.
George Wm C, Mel.
Gibbs Andrew J, F Cy.
Gibson Samuel P, Hag.
Gibson John, Cen.
Gibson Charles, Cen.
Gibhart Andrew, C Cy.
German Evangical, 12 a, Rich.
Gerrard Mary A, Dub.
Gether William, Cen.
Gettel Emma, C Cy,
Gettle Adam, Cen.
Getz Jacob, 57 a, Rich.
Geyer Clarinda, Rich.
Geyer David, 9 a, Rich.
Ghant Will H, Dal.
Gibson Bartlett, Mil.
Gibson Wm W, 57 88-100 a, Hag.
Gibson Samuel P, 91 88-100 a, Hag.
Gibson James M, 57½ a, Hag.
Gibson Mollie. Hag.
Gifford H R, F Cy.
Gibbs George, F Cy.
Gifford Henry R and Deborah, 80 a, F Cy.
Gillert J N, Dub.
Gillert Mary, Dub.
Gillert Geo W, Dub.
Gillert Joel M and Phebe J, Dub.
Gillart Thomas, Dub.
Gillart Joel M, Dub.
Gillart Rhoda, Dub.
Gilbert Josiah B, 4½ a, boots and shoes, Rich.
Gilbert Sarah E, 24 64-100 a, Rich.
Gill Samuel P, Hag.
Gillam Nelson, Rich.
Gillespie Martha, Hag.
Gilliam Calvin B, C Cy.
Gilligan Michael, C Cy.
Gilligan Margaret, C Cy.
Gillinger Andrew, 10 a, Mil.
Gilmer John D, G F.
Gilmer James, G F.
Gilmer Sarah A, 6 67-100 a, G F.
Gilmer Ann E, 10 a, G F.
Gipe Wm, E G.
Gipe Wesley, E G.
Gipe Anna, C Cy.
Gipson Henderson, Abb.
Gipson Jefferson, Abb.
Girton Thos, Bos.
Girton Wm H, Bos.
Girton Mary J, 19¾ a, Bos.
Girton Sylvester 16¼ a, Bos.
Gist Jefferson, W W.
Gist James M, 6 a. W W.
Glues Sarah A, 69½ a, Econ.
Glues Issac M, Econ.
Gluys J M. Rich.
Gluys Zelinda A. Rich.
Goad John W, Cen.
Goetel Adam, 80 a, Cen.
Gohring Valentine, Hag.
Gohring Andrew, Dub.
Golden Sarah B, 4 36-100 a, Rich.
Golden Wm B, Rich.
Golden Walter B, Rich.
Goldman Caroline, E G.
Goldman William, E G.
Goldman Levi, E G.
Good John, Econ.
Good Elias A, 160 a, Rich.
Good Lawrence, 5 a, Rich.
Goodwin John S. Hag.
Goodman Aaron C, 169 A, C Cy.
Goodman Aaron C, C Cy.
Goodwin Clara, Mil.
Goodwin James, Mil.
Goodwin Charles, Mil.
Goodrich W W, Rich.
Goodrich Frank H, Rich.
Gorden John S, Dal.
Gordin John S, 171 a, Dal.
Gordon Julia, 36 4-100 a, Web.

HAVE YOUR MAGAZINES BOUND PAPER BOXES MADE TO ORDER at NICHOLSON & BRO. 729 Main Street.

Everybody buys their **COAL** of **Mather Bros.**

Gordon Thaddeus H and Sarah E, 100 a, Rich.
Gordon William, 2 99-100 a, Rich.
Gordon Levi, 20 a, Hag.
Gordon George C, Cen.
Gordon Esther A, Dub.
Gordon Geo W, Dub.
Gordon Julia A. Hag.
Gordson Andrew J, 80 a, Hag.
Gorman James W, Rich.
Gorman Alexander, Jac.
Gorman David L, Jac.
Gorman John W, Cen.
Gorman David, Cen.
Gorman Patrick, C Cy.
Gorman Patrick, Dub.
Gottfried Geo, Hag.
Gough Mary C, C Cy.
Gough Ophelia & Co, C Cy.
Gough Mary C, 12 a, Dub.
Gould Levi, Cen.
Gowans David, C Cy.
Gower Henry. 70 a, Web.
Gower Peter, 80 a, Cen.
Gower William, 7 47-100 a, Cen.
Gower Sarah, 99¼ a, Cen.
Grabill Catharine, Hag.
Grabill Geo W, Hag.
Grace Michael, 35 a, Cen.
Graham David, Rich.
Graham Geo, C Cy.
Graham Josiah, W W.
Graham Jas F, 1 70-100 a, Rich.
Graham C, 24½ a, Rich.
Graham R G, C Cy.
Graham R G, 95 a, Dub.
Graham William B, 80 a, W W.
Grottendick T Wm, 4 a, Rich.
Grave David E, W W.
Grave Howell, 60 89-100 a, Rich.
Grave Howell, 240 a, Rich.
Grave John, Mil.
Grave Withan, W W.
Grave Vernon D, F Cy.
Grave William, 160 a, Rich.
Grave Warner, 319 36-100 a, C M.
Graves John 285 a, Dub.
Graves Lydia M, 31 a, Rich.
Graves Anna, C Cy.
Graves Jos C, W W.
Graves David, Hag.
Graves John, C Cy.
Gray Chas, Mil.
Gray Charles D, Wash.
Gray Charles D, 5 94-100 a, G F.
Gray D S, C Cy.
Gray John E, C Cy.
Gray Elizabeth, Dub.
Gray James, Mil.
Gray Isaac P, Rich.
Gray James, E G.
Gray Joseph, 108¼ a, Mil.
Gray James, 290 a, Mil.
Gray Joseph, 80 a, C Cy.
Gray John J, Cen.
Gray Pinkney, Dal.
Gray Sarah, W W.
Green B D, C Cy.
Green Charles, Abb.
Green C C, Dub.
Green Casper, Dub.
Green Daniel, Abb.
Green David A, Cen.
Green Edward, Cen.
Green Elisha and Oran, 95-100, Rich
Green E T, Cen.
Green Eugene, Dub.
Green G W, Abb.
Green George W, Mil.
Green Irene, Cen.
Green John, est, 7 20-100 a, Rich.
Green John H. Rich.
Green J G, Rich.
Green John, Wmsbg.
Green John, Dub
Green Martha E, Cen.
Green Marion E, Dub.
Green Rhoda Ellen, F Cy.
Green Susan, Cen.
Green Wm P, Rich.
Green William, 160 a, Mil.
Green William, Mil.
Green William A, Cen.
Greenstreet Clarence M Econ.
Greenstreet Jesse, 234¼ a, Econ.
Gregg Wm H, Rich.
Gregg Harmon A, Cen.
Gregg Henry B, 7½ a, Rich.
Gregg Susan M, 79 38-100 a, Rich.
Greive Harmon H, Rich.
Greisinger Anthony, C Cy.
Greisinger Wm, C Cy.
Grendyke Thomas, Dub.
Gresh Henry and H L Jones, 250 a, Mil.
Gresh Henry M, Mil.
Gresh Mary Ann, Mil.
Gresh Leroy, Mil.
Greste Henry M, 3 a, Mil.
Grey Thomas, Bos.
Griffin Calvin W, Cen.
Griffin Reece E, Mil.

Wire Goods. Window Guards, Wire Signs, Store Fixtures, Flower Stands, Floral Designs, } W. T. BARBEE Iron and Wire Works

GOOD GOODS AT BOTTOM PRICES. **D. B. CRAWFORD & SON,** 528 Main St.

Griffin Gabriel Dub.
Griffin Robert, C Cy.
Griffin Benj F, C Cy.
Griffin Oliver, C Cy.
Griffin Mary A, C Cy.
Griffin Harriett C Cy.
Griffin Joseph, 15 a, Rich.
Griffin Matilda, 80 a, Cen.
Griffin Joel, Cen.
Griffith R A, Mil.
Griffith M E, Mil
Griffith Abraham, Mil.
Griffith Jacob, Wmsbg.
Griffith Alfred P, 7 20-100 a, Rich.
Griffis and Burkett, Dub.
Griffis W F, W W.
Griffis & Burkett, 28¼ a, Dub.
Griffey John A, Dub.
Griffey L A, Dub.
Griffey John A and Emily, Dub.
Griggs H E, Rich.
Grigsby J M, Mil.
Grimes Chris, Rich.
Grimes Isaac M, Bos.
Grimes James, Bos.
Grimes John P, 93 94-100 a, Rich.
Grimes Judith A, 11¾ a, Rich.
Grimes Lucinda, 80 a, Cen.
Grimes Mary A, Rich.
Grimes Robert, 61 a, Bos.
Grimes Wm S, 43 9-100 a, Rich.
Grimes William S, Bos.
Griton Mary J, Bos.
Griton Sylvester, Bos.
Groenendyke Nancy, Dub.
Groves A C, Dub.
Groves Noroa S, Dub.
Growell J W, Mil.
Gowell Charles, C Cy.
Guard Joseph T, 142½ a, Mil.
Gudel John, C Cy.
Gunckle Aaron, Wash.
Gunckle David, Wash.
Gunckel W H, Wash.
Gunckle Walter, G F.
Gunckle Albert H, G F.
Guisinger Jacob, C Cy.
Guin Nancy, Hag.
Guyer Sarah, 1¼ a, F Cy.
Guyer William D, F Cy.
Guyton John D, 18 a, C Cy.
Guyton John D, C Cy.
Guyney Harrison, C M.
Guyney Samuel E, C M.
Guyney Sarah, 3½ a, C M.
Gwinn Elihu S, Econ.
Gwiton John D, Mil.
Gwynn Pleasant, 25½ a, Dal.
Gwynn John D, 51¾ a, Dal.
Gwynn Cyrus B, 6 a, Econ.
Gwynn Pleasant, 112 a, Econ.
Gwynn John D, Econ.
Gwynn Harvey R, Hag.
Gwynn Henry, Hag.
Gwynn John R, Hag.
Gwynn Benjamin F, Hag.
Gwynn Mrs Nancy, Hag.
Gwynn H R & B F et at, 160 a, Hag.
Gwynn B & H, 30 a, Hag.

Haas E M, Dub.
Haas Geo F, Dub.
Haas Margaret, C Cy.
Haas Rebecca, 90 90-100, Bos.
Haas Thomas, Bos.
Hackenberg Mary A, Hag.
Hadley Jas, Dub.
Hadley Lydia F, F Cy.
Hagaman Cornelius S, 316 a, Rich.
Haggerty Susan, 16 a, Web.
Hahn Joseph W, 60 a, W W.
Hahn L E, C Cy.
Hain Israel H, Hag,
Hain John W, C Cy.
Haisley Anna, Web.
Haisley Alpheus, 29¼ a, Web.
Haisley Davis, F Cy.
Haisley David, 96 a, Beth.
Haisley Irwin C, 60 a, Beth.
Haisley Isaac, Web.
Haisley Jonathan, 2½ a, Web.
Haisley John, 3 a, Web.
Haisley Lydia, F Cy.
Haisley Marth J, 47½ a, F Cy.
Haisley Samuel, 1 a, G F.
Halderman Alfred, 4½ a, Hag.
Halderman & Fester, 35 a, Hag.
Hale Isaiah H, 78 a, Econ.
Hale Seline F, 25 22-100 a, Abb.
Hale Elmer E, Abb.
Hale Chas F, Mil.
Haler Wm, G F.
Haler Wm V, Hag.
Haler David, Wash.
Haler Mary V, Wash.
Haley Thos, 60 a, Beth.
Haley Elizabeth, Web.
Haley Lawrence, 46 91-100 a, Web.
Hall Jesse K, 42 a, C M.
Hall Stephen V, Rich.
Hall Jas W, Rich.
Hall Samuel, C Cy.

The Latest popular Books always on hand at **NICHOLSON & BRO.** 729 Main Street.

Fire Brick and Clay -AT- MATHER BROS.

Hall Jas W Martha A, Dub.
Hall Jas W, Dub.
Hall Julia, C Cy.
Hallegan Wm, C Cy.
Halsey Wm A, C Cy.
Halsey John, C Cy.
Halterman Jacob, 22 a, Mil.
Halterman Jacob L, Mil.
Haly Martin, Abb.
Ham Benj, 30 a, Jac.
Ham Jacob H, 40 a, Abb.
Hamm Rachel, Jac.
Hamm Geo A, Jac.
Hamed Elizabeth, C Cy.
Hamed Abner B, C Cy.
Hamilton Norval W, 1¼ a, Cen.
Hamilton Patrick, 91 a, Cen.
Hamilton Chas, Beth.
Hamilton J M, Web.
Hamilton Norval W, 1½ a, Web.
Hamilton Oscar, Jac.
Hamilton Arthur, Mil.
Hamilton Robert, Mil.
Hamilton Emma E, C Cy.
Hamilton Wm, C Cy.
Hammell Elizabeth, C Cy.
Hammell Henry, C Cy.
Hammond Jas and Sarah, 25 84-100 a, Dub.
Hammond Thos and McGrew, 8 20 100 a, Dub.
Hammond Thos, 110 a, C Cy.
Hammond Jas, 9 94-100 a and 118 lots, C Cy.
Hammond Jas, Dub.
Hammond Thos and J B McGrew. Dub.
Hammond Thos, Dub.
Hammond Jas, Dub.
Hampton Mahlon, 122 96-100 a, Rich.
Hampton Jane, 59½ a, Web.
Hampton Jacob D, 78¼ a, Rich.
Hampton Jane, 23½ a, Rich.
Hampton Lewis, 71 80-100 a, Rich.
Hampton Mahlon, 19 70-100 a, Rich.
Hampton J Dunham, Rich.
Hampton Arthur W.
Hampton Evalina, 80 a, Wmsbg.
Hampton Jacob, F Cy.
Hampton Wm M, F Cy.
Hanagan David, Cen.
Hanagan Sarah, 60 a, Econ.
Hanegan Henderson, Econ.
Hanegan S, 40 a, Wmsbg.
Haner Fredk, Rich.
Haner David, Rich.
Haner John, Dub.
Hanes Amos, 80 a, Cen.
Hanor Martha A, 24 22-100 a, Abb.
Hang Andrew, C Cy.
Hangley Catharine, C Cy.
Hangley Thos, C Cy.
Hahnbarger Jacob, C Cy.
Hanning W, Rich.
Hanson Zimri, Dal.
Hanson Jas, Bos.
Hanster L S, Web.
Hanstetter John, Rich.
Harding Wm P, C Cy.
Hardin Harriett, Dub.
Hardin E D, Dub.
Hardman Gabriel, 160 a, Hag.
Hardman Benj, 79 a, C Cy.
Hardman Eli, 79 a, Hag.
Hardwick John W, Wmsbg.
Hardwick Geo W, Wmsbg.
Hardwick Peter W, Wmsbg.
Hardwick Martha, 65 a, Wmsbg.
Hardwick John, 60 a, Wmsby.
Hardwick Peter, 65 a, Wmsbg.
Hardwick Elizabeth, C Cy.
Haraho B, Cen.
Harker Agnes, C Cy.
Harlan Joseph G, 103 a, Beth.
Harlan Jas P, 148 40-100 a, Beth.
Harlan Nathan, 51¼ a, Beth.
Harlan David, 21 a, Beth.
Harlan John P, 95 a, Beth.
Harlan Milton M, 39-100 a Beth.
Harlan Elmer N, Beth.
Harlan & Wiley, Beth.
Harlan Stephen, Beth.
Harlan Lee, W W.
Harlan Clark, Beth.
Harmon Jonathan O, Abb.
Harney Nancy, G F.
Harnish Jacob, E G.
Harper Samuel, C Cy.
Harper Jas A, C Cy.
Harrington & Riley, 40 a, W W.
Harrington Timothy, 100 a, W W.
Harrington Timothy, 80 a, F Cy.
Harrington James, F Cy.
Harrington Dennis, C Cy.
Harrington Chas W, C Cy.
Harrington Rebecca J, Dub.
Harris Sarilda, Dal.
Harris Wm H, Dal.
Harris Geo B, 40 a, Cen.
Harris Oliver, W W.
Harris Angeline G, 19 a, Web.

WROUGHT IRON FENCES. W. T. BARBEE IRON & WIRE WORKS Lafayette Ind.

FACTORY FLANNELS for Skirts and Shirts at D. B. CRAWFORD & SON 528 Main St.

Harris Thompson, 387 a, Web.
Harris Newton, Web.
Harris Jas, Web.
Harris John M, O H.
Harris B L and A M, 33½ a, G F.
Harris Branson S, 130 a, G F.
Harris Allen, 568 a, Rich.
Harris Daniel et al, 43 a, G F.
Harris Daniel W, 458 a, G F.
Harris Benj, 12 91-100 a, Rich.
Harris Jas E, Rich,
Harris John S, 170¼ a, Hag.
Harris Lawson S, 115 Hag.
Harris Judah M, Wmsbg.
Harris Jesse D, Wmsbg.
Harris Pleasant W, Wmsbg.
Harris Allen M, 277¾ a, Rich.
Harris Oliver R, 100 a, Wmsbg.
Harris Benj, 220 a, Wmsbg,
Harris Elizabeth, 80 a, Bos.
Harris Abraham, 159 a, F Cy.
Harris John S, 199½ a, F Cy.
Harris Daniel B, 33 a, F Cy.
Harris Juda M, 22 a, F Cy.
Harris Addison, 160 a, F Cy.
Harris Mary E, F Cy.
Harris Thompson, F Cy.
Harris Addison H, F Cy.
Harris John S, F Cy.
Harris Lavina, Wash.
Harris John, Dub.
Harrison Lafayette, 2¾ a, Beth.
Harrison Lafayette and Abram Willy, 95-100 a, Beth.
Harrison Thos, Rich.
Harrison Timothy, 8 a, Rich.
Harrison Naomi W, Rich.
Harrison Susan R, Rich.
Harrison Charles, Mil.
Harrison Margaret, C Cy.
Harriman S B, 26 47-100 a, Rich.
Harrold Cyrus N, Rich.
Harrold Adam, C Cy.
Harshbarger Isabel, 80 a, Hag.
Hart John C, Cen.
Hart Timothy, Rich.
Hart John W, 92 a, Bos.
Hart James, 320 a, Bos.
Harter Levi, 93 a, Dal.
Harter John W, 54 a, Dal.
Harter Lewis W, Dal.
Harter Joseph L, Dal.
Harter Billy, Dal.
Harter Jacob, C Cy.
Harter Levi, C Cy.
Hartup Grant, Bos.
Hartley Geo N, F Cy.
Hartly John M, Hag.
Hartman Frederick, 82 a, Mil.
Hastings Aaron, 55 a, Mil.
Hartman Sampson, Mil.
Hartman Wilson, Mil.
Hartzler Frank, C Cy.
Hartzler Elias M, E G.
Harvey John C, 120 a, Cen.
Harvey Caleb J, 280 a, Cen.
Harvey Mary, 77 a, Web.
Harvey Abner, Web.
Harvey William, Web.
Harvey Alfred, Web.
Harvey Mary A, 48 a, Rich.
Harvey Anna, 91-100 a, Rich.
Hasker Milton B and E D, Rich.
Haskins Henry, C Cy.
Haslam Elizabeth, 100 a, Dal.
Haslam William, 55 97-100 a, Dal.
Haslet Ann, 21 99-100 a, F Cy.
Hastings E R, 35 a, Mil.
Hastings Elias R, C Cy.
Hastings Wm E, C Cy.
Hastings Jennie E, Dub.
Hastings Aaron, Dub.
Hastings John N, Dub.
Hastings Michael, Hag.
Hastings Sarah A, Hag.
Hathaway J M, Mil.
Hathaway Ira, C Cy.
Hathaway Abraham, 71¾ a, Mil.
Hathaway H C, Hag.
Hathaway L M, Hag.
Hatfield Moses, 101 a, G F.
Hatfield Wm S, 19 10-100 a, G F.
Hatfield Oliver J, G F.
Hatfield James F, 25 a, Dub.
Hatfield J F, Cen.
Hatfield Wm S, Wash.
Hatfield Moses, Wash.
Hatfield James F, Dub.
Haris Geo W, Cen.
Havens Washington, Rich.
Hawkins James, Cen.
Hawkins John, 246 a, Rich.
Hawkins David, Rich.
Hawkins Nathan, 22½ a, Rich.
Hawkins N M, 140 80-100 a, Rich.
Hawkins John M, 75 a, Rich.
Hawkins Lindly, 60 80-100 a, Rich.
Hawkins Wm H, Rich.
Hawkins William, Rich.
Hawkins Bros, Rich.
Hawkins Levi, Rich.
Hawkins Oliver, Rich.

Nicholson & Bro. are Headquarters for Office Supplies, 729 Main Street.

Sunday Creek Coal —AT— *Mather Bros.*, Richmond, Ind.

Hawkins John R, Rich.
Hawkins Henry, Rich.
Hawkins Stephen, Rich.
Hawkins Wm, Dub.
Hawkins James A, Hag.
Haynes Dora, Dal.
Haynes Newton, Abb.
Haythorn Edward, 38-100 a, Rich.
Haythorn Ann, 15-100 a, Rich.
Haythorn Wm, Hag.
Hayes Alexander, 103 a, Hag,
Hays William, 1¼ a, Rich.
Hays Isaac H, Hag.
Hays Mark, 39¼ a, Hag.
Hays Esther A, 23 80-100 a, Hag.
Hays Rebecca, 6⅛ a, Dub.
Hays Jeanette, 5 a, Dub.
Hays Theodore, Dub.
Hays W H, Cen.
Hays Mary F, Cen.
Hays Jordan, C Cy.
Hays James, C Cy.
Hays Amanda, Wash.
Hays Rebecca, Dub.
Heacock Daniel, 80 a, Mil.
Heacock Daniel, C Cy.
Heacock Miles S, Dub.
Healey Andrew, 17 a, F Cy.
Heaston Daniel 1 67-100 a, Dal.
Henson Solomon, Rich.
Heathcoat Celia, Dub.
Heaston Jefferson, Wash.
Heath Arden, Abb.
Hebble John, Mil.
Heble Link, Jac.
Heck Emory, Mil.
Heck Clem, Cen.
Heilbrink Garrett A, 40 a, Cen.
Heiney Moses, 65 a, Hag.
Heiney Jacob, 80 a, Hag.
Heiney Abraham, 80 a, Hag.
Heiney Jacob, 128 a, Hag.
Heiney Abraham, 347 a, Hag.
Heiney Elizabeth, 1 a, Dub.
Heiney Leah, 12 a, Dub.
Heiney Samuel, Dub.
Heiney Susannah, Dub.
Heiney Noah, Dub.
Heiney John, Dub.
Heiser Abraham, 18 a, Dub.
Heiser John, Mil.
Heiser Jacob, Cen.
Heist Jacob, 120 a, Dub.
Heist Hallie, E G.
Heist Henry, E G.
Heist Catharine, E G.
Hellams William, Cen.
Helle Martin, Mil.
Helm Albert, Wmsbg.
Helm Wm M, Wmsbg.
Helm Lurana, Wmsbg.
Helms James, C Cy.
Helms Michael, 80 a, Abb.
Helms James R, 80 a, Abb.
Helms James G, 126 a, Abb.
Helms Isaiah, 223 a, Abb.
Helms Lucy, Abb.
Helms Joseph S, Abb.
Helms Henry, C Cy.
Helmsing William, 10¼ a, Cen.
Henby Eli, 74 a, Dub.
Henby Jesse, Dub.
Henby Ellen, Dub.
Henby Thomas, Dub.
Henby Gulidman, Dub.
Henderson Wm C, Beth.
Henderson N P, Beth.
Henderson Elam, Rich.
Henderson Martha J, Cen.
Henderson Washington, 80 a, Cen.
Hendershot Isaac, Cen.
Hendershott Rebecca M, Cen.
Hendershott Geo, 15 45-100 a, Jac.
Hendricks Elizabeth, 2½ a, Rich.
Hendrix F W, Rich.
Hendricks Francis, 175 a, Bos.
Henley Samuel, 90 a, Rich.
Henley John, 1½ a, Rich.
Henley Alva J, Rich.
Henley John, 80 a, Rich.
Henry Alphonsis, Rich.
Henry Patrick, Rich.
Henry Frank, Rich.
Henry John A, Bos.
Henry Oliver S, Bos.
Henshaw Caroline, 62-100 a, Ches.
Henshaw Mary, Wmsbg.
Hensley Isaac, Mil.
Henson Warren, Cen.
Henwood W G, Abb.
Henwood Frank, Abb.
Henwood Stephen, 159½ a, Abb.
Henwood J S, 80 a, Abb.
Henwood Rebecca, 20 a, Abb.
Henwood Simon and Rebecca, 168 a, Abb.
Hepp Christian, ¼ a, Rich.
Herberber Peter, Mil.
Herbst Abigail, Dub.
Herbst A S, Dub.
Herbst Martha D, Dub.
Herr Christian S, 150 a, Dub.

Iron Shutters, Balconies, Gratings, Bank Work, Area Railings, Stable Fittings, Ornam'tl Roof Crestings. } W. T. BARBEE Iron and Wire Works. LAFAYETTE, INDIANA.

Gents' Suits made to Order, D. B. Crawford & Son 528 Main St. RICHMOND

Hemington S P, C Cy.
Herschfield John H, Rich.
Hertsel Samuel T, Cen.
Herman Robert H, Bos.
Herman Simon T, 13 a, Rich.
Hess Daniel, Mil.
Hetrick Elizabeth D, 32 a E G.
Hetrick Eliza J, Dub.
Hess Oliver, E G.
Hervey Thos. Rich.
Hiatt Edith, Dub.
Hiatt Jordan, Dub.
Hiatt Frances, Dub.
Hiatt Margaret L. C Cy.
Hiatt Ellen T, C Cy.
Hiatt O, C Cy.
Hiatt Albert, Mt Aub.
Hiatt Margaret L. Mt Aub.
Hiatt Albert, Dub.
Hiatt Margaret, Dub.
Hiatt Margaret S, Rich.
Hiatt Riley, 326 90-100 a, Ches.
Hiatt Linden, 40 a, Econ.
Hiatt Oliver L, 80 a, Econ.
Hiatt Daniel W, 80 a, Econ.
Hiatt Wm, 80 a, Beth.
Hiatt Rachel, ½ a, Beth.
Hiatt Elihu, 119 a, Beth.
Hiatt Adam R, 75¼ a, Beth,
Hiatt Mary, Beth.
Hiatt Geo V, Beth.
Hiatt Oliver M, Beth.
Hiatt Anna Maria. Dub.
Hibbs Thos sr, C Cy.
Hibble David, 80 a, Mil.
Hicks Abijah, G F.
Hicks Michael, G F.
Hicks John, G F.
Hicks Anna, 11 79-100, G F.
Hicks John, Mil.
Hicks Harrison, Mil.
Hicks Reason, Wash.
Hicks Wm J, Dub.
Hickman Frank, Abb.
Hickman Wm, Mil.
Hieronimous Mary J, 145 a, C M.
Hieronimous John W, F Cy.
Hieronimous Wm A, Beth.
Higginbotham Alice M, Mil.
Higginbotham Lewis F, Mil.
Higgins Jas E, Beth.
Higgins Squire, Beth.
Higham Wm, Mil.
Highley Enoch. C Cy.
Higgs George, 9 a, Rich.
Higgs Thos, Rich.
Hill Albert G, 103 a, Rich.
Hill Aaron, 159 a, Beth.
Hill Adam, 169 a, Beth,
Hill Benj, 221 a. Rich.
Hill Clayton W, Rich.
Hill Edward K, Rich.
Hill Ezra E, 94 a, Rich.
Hill Enos, 174 a, Rich.
Hill Franklin, 80 a, F Cy.
Hill Franklin W. Rich.
Hill Geo W, Rich.
Hill Harry C, Rich.
Hill Henry L, Rich.
Hill Jesse S, W W.
Hill Jas (col), Rich.
Hill J, 2 a, Econ.
Hill Jacob, Beth.
Hill Kittridge, Rich.
Hill Loyd K, Cen.
Hill James N. Cen.
Hill Mary E, Rich.
Hill Miles, 43¼ a, Beth.
Hill Mary C, Dub.
Hill Nathan, 84 a, Beth.
Hill Sarah J M, Mil.
Hill Sylvester, W W.
Hill Wm, F Cy.
Hill Wm S, Rich.
Hill Wm S, Rich.
Hill Wm, 88 a, Beth.
Hill Whitenel, 152 a, Beth.
Hill & Curtis, F Cy.
Hill & Clawson, 10 78-100 a, C M.
Hillan Thos, Dal.
Hiller Henry, Dub.
Hindman Archibald G F.
Hindman Mary E, G F.
Hindman Geo G and Mary E, 175 a. Hag.
Hindman Wm H, Hag.
Hindman Wm I, Hag.
Hindman Archibald K, Hag.
Hindman Geo G Hag.
Hindman Mary E, Hag.
Hinebaugh Samuel, C Cy.
Hines Lorina, 6 a, Dub.
Hines Eliza, 80 a, Dub.
Hinings David, Mil.
Hinkle Alonzo, C Cy.
Hinkle Geo, C Cy.
Hinshaw Philander, Mil.
Hinshaw Jas M, Ches.
Hines Wm, Rich.
Hinshaw Archibald, Wmsbg.
Hinshaw Alonzo, C Cy.
Hinson Catharine L, 2 a, Wmsbg.

All kinds of BLANK BOOKS —AT— NICHOLSON & BRO

Louisville and Portland CEMENT — AT — MATHER BROS.

Hinton Leo W, Wmsbg.
Hire Fredk, Cen.
Hire Nancy, 14½ a, Cen.
Hiser Lavanna M, C Cy.
Hittle Henry, 120 a. Mil.
Hittle Charity, 120 a, Mil.
Hockett Addison F. 24 a, Web.
Hockett WarnerM , 77 a, Web.
Hockett Zimri, 50 a, Dal.
Hodgin Emily C C, 2 a, Rich.
Hodgin John C, 25 a, Rich.
Hodgin Joseph N, 3 39-100 a. Rich.
Hodgin Rachael, 2 a, Rich.
Hodgin Cyrus W, Rich.
Hodgin Amy, Rich.
Hodgin Wm M, Rich.
Hodgin Nathan, 99 a, Beth.
Hodgin Jesse, F Cy.
Hodgin Emma, C Cy.
Hodson J M, 47 a, Web.
Hodson Wm, G F.
Hodson John M, 3 a, F Cy.
Hodson Henry A, C Cy.
Hoffman Jacob F, Dub.
Hoffman, F E, Dub.
Hoffman Frank E, C Cy.
Hoffman A Z, Mil.
Hoffman Barbara E, 79½ a, Mil.
Hoffman Jacob V, 43 a, Dub.
Hoffman Michael, 5 92-100 a, G F.
Hoffman Eli M, 1¾ a. Rich.
Hoffman A N, Rich.
Hoffman Emily A, Wmsbg.
Holaday James, Dal.
Holaday Mary, Dal.
Holcome Santford, Econ.
Holcroft James, 48 a, Rich.
Holdeman Alfred, Hag.
Holder Levi, Hag.
Holderman Rebecca, Hag.
Holegin Thos, Rich.
Holland Elizabeth, 50 a, Rich.
Holland Jasper, trustee for Wilsons est, Dub.
Holland & Brown, Dub.
Holland Jasper, Dub.
Holler Hannah J, 75 a, Bos.
Holler Caswell, Abb.
Holt Geo W, Bos.
Holler Obadiah, 41 a, Abb.
Holler Hannah J, 80 a, Abb.
Holler Elizabeth, Abb.
Holler Jacob, 62 a, Hag.
Hollingsworth Chas B, 118½ a, Dub.
Hollingsworth Marcus J, Dub.
Hollingsworth Jos R, Dub.
Hollingsworth John, C Cy.
Hollingsworth John, Mil.
Holloway Wm H, Mil.
Hollowell D C, Mil.
Hollowell A C, C Cy.
Hollowell Jos, C Cy.
Holmes John W, 66 a, Beth.
Holmes Margaret, 36 100 a, Beth.
Holmes John W, 18 a, Rich.
Holmes Emily T, 19 a, Rich.
Holmes Mary M, 19 a, Rich.
Holmes Sarah E, 19 a, Rich.
Holmes Mary J, 47½ a, Rich.
Holmes Alice V, 24 10-100 a, Rich.
Holmes George, Abb.
Holsenger Minerva, Dub.
Holsenger Leander, Dub.
Holton Thornton, 3 a, W W.
Holton Isaac, Mil.
Horner Edmond F, Cen.
Hood A J, C Cy.
Hood Charles and Laurich, Dub.
Hood Elmira Jane, Dub.
Hood Laura S, Dub.
Hood Jennie, Dub.
Hook Wm, F Cy.
Hoover Andrew, 120 a, G F.
Hoover Andrew M, Rich.
Hoover Alice, C Cy.
Hoover Adam, Hag.
Hoover Christian, Mil.
Hoover David, 212 61-100 a, Rich.
Hoover Daniel D, Hag.
Hoover Eli D, Hag.
Hoover Elias M, 120 a, Hag.
Hoover Geo M, 80 a, Dal.
Hoover George F, G F.
Hoover Geo W, 132 a, G F.
Hoover Geo B, 160 a. Hag.
Hoover Henry D, Hag.
Hoover Henry, 37 a, Jac.
Hoover Horace, C Cy.
Hoover Henry H, Mil.
Hoover John, 188 a. G F.
Hoover John D, 150 a, Hag.
Hoover Jacob, 100 a. Hag.
Hoover Jefferson, Hag.
Hoover Jacob H, Hag.
Hoover John, 154 a, Jac.
Hoover John, C Cy.
Hoover Lewis, G F.
Hoover Larkin, G F.
Hoover Larkin et al, 460 a, Hag.
Hoover Larkin & Matilda, 320 a, Mil.
Hoover Larkin, Mil.

WROUGHT IRON FENCES. W. T. BARBEE IRON & WIRE WORKS Lafayette Ind.

Dress Goods, Black & Fancy Silks, D. B. Crawford & Son, 528 Main Street.

Hoover Milton G F.
Hoover Mary E, Hag.
Hoover Owen P, 173 a, G F.
Hoover Owen P, 32½ a, Jac.
Hoover Rebecca, Wash.
Hoover Silas, 133 85-100 a, G F.
Hoover Thomas I, Hag.
Hood Zerelda, 2 a, Jac.
Hopper Robert, Mil.
Hopkins Sarah A, Dub.
Hore Margaret, Cen.
Horine Lanson L, Hag.
Horine Chas F, Hag.
Horman Rose, F Cy.
Hormel C J, Web.
Horn Arthur D, 100 a, Beth.
Horn Josea, Rich.
Horn Valentine K, Rich.
Hornady William A, Beth.
Hornaday Paul, Bos.
Homer P M, Rich.
Horney Jesse, 160 a, Cen.
Horney Henry, G F.
Horney Rebecca, G F, 156 a, G F.
Horney Jesse, 34 a, Rich.
Horney Sarah B, 10 a, Rich.
Horney Sarah B et al, 30 a, Rich.
Horney Isaac V, 76 37 100 a, Rich.
Horney Albert, Rich.
Horney Edward J, Rich.
Horrell Thomas W, 69 a, Rich.
Horrell James C, Rich.
Hort Thomas E, 92 a, Cen.
Hort William A, Cen.
Hort Lucinda, Cen.
Hort John W, 59 a, Bos.
Hoshour Francis E, C Cy.
Hoshour P J, Mil.
Hoshour Samuel H, C Cy.
Hosier A M, Jac.
Hosier Henderson, 163 65-100 a, Jac
Hosier Lewis H, 180 82-100 a, Jac.
Hosier Henry O Mil.
Hosier Henderson, Mil.
Hottendorf Charles, Dub.
Houck George, 154½ a, Cen.
Houck Mary, Cen.
Houck John, Cen.
Houck John W, Cen.
Houck Mary, Cen.
Houck George, Cen.
Houck Thos J, Dub.
Hough Dovelas, 160 a, Cen.
Hough Thos C, 2½ a, F Cy.
Hough Addison, F Cy.
Hough Pennal, F Cy.
Hough Moses, F C.
Hough Eliza, F Cy.
Hough Emma, F Cy.
Hough Daniel, F C,
Hough Clark L, F Cy.
Houser Jacob H, Hag.
Houser Geo W, Hag.
Houser Abraham, Hag.
Houser Nancy, Hag.
Hauser Daniel, Hag.
Houseworth H H, Mil.
Housher G W, Dub.
Houstan Wm, C Cy.
Houstan C B, Cen.
Howard Adam, G F.
Howard and Grubbs, 3½ a, Rich.
Howard Rebecca, 4 a, Rich.
Howard Sarah, 80-100 a, Rich.
Howard Wm A, Rich.
Howard Richard, Jac.
Howard Isaiah, 174 a, C Cy.
Howard George, C Cy.
Howard Alvin, C Cy.
Howard Joseph, C Cy.
Howard Isaiah B, C Cy.
Howard Anthony, C Cy.
Howarth John P, Rich.
Howe Mary L, 62½ a, G F.
Howe Mary S, 182½ a, Jac.
Howe William J, 37½ a, Jac.
Howell Larkin, 40 a, Dal.
Howell Amelia, Dal.
Howell John, Dal.
Howell Alonzo, Dal.
Howell James, 160 a, C Cy.
Howell Wm, C Cy.
Howell Mary L, C Cy.
Howell Joseph, Dal.
Howes C B, Rich.
Howes J B & C B, Rich.
Hulen Henry, Dub.
Huber John, Bos.
Huber Henry T, Mil.
Huber Henry, 16 a, E G.
Hubbard Jane, F Cy.
Huddleston Alpheus, Dub.
Huddleston Amos, Dub.
Huddleston Amos, C Cy.
Huddleston Albert, Dub.
Huddleston David, Dub.
Huddleston Emily A, 10½ a, Dub.
Huddleston Henry, 70¾ a, Dub.
Huddleston Isaac, Dub.
Huddleston Jonathan, Dub.
Huddleston John C, Dub.
Huddleston Levi, Dub.

School Books and School Supplies at NICHOLSON & BRO. 720 Main Street.

SEWER PIPE — AT — Mather Bros. Richmond, Ind.

Huddleston Martin L, C Cy.
Huddlestor Rollin, Dub.
Huddlestor Sarah A, Dub.
Huddleston Solomon, Dub.
Huddleston Susannah, Dub.
Hudley Thomas P, Econ.
Huff Cyrus, 90 a, Cen.
Huff Hiram, 135 a, Cen.
Huff Elizabeth, Cen.
Huff Hiram, 40 a, G F.
Huff Cyrus, 80 a, Jac.
Huff Daniel jr, 75 a, F Cy.
Huff & Osborn, F Cy.
Huff Daniel jr, F Cy.
Huff Rob B, F Cy.
Huff O N, F Cy.
Huff Levi C, F Cy.
Huffman Tobias, 52 70-100 a Ches.
Hoffman Solomon, 64 30-100 a, Ches
Hoffman Mahalia, 87-100 a, Hag.
Hoffman Sylvester F, 2¾ a, Hag.
Hoffman Michael, 14 a, Wmsbg.
Hoffman Frank, Jac.
Hoffman T V, C Cy.
Hoffman Mahala, Hag.
Hughs Evan, 140 a, C C.
Hughs James, C Cy.
Hughs Indiana, Dub.
Hughs J M, Dub.
Hughes Chas A, Hag.
Hull Sarah, F Cy.
Hull Wm, F Cy.
Hull Cornelius, F Cy.
Hullertson Q H, F Cy.
Huls Henry, Rich.
Humburg Edward, Mil.
Hunt Anna, Rich.
Hunt Alexander, Rich.
Hunt Al H, Rich.
Hunt Andrew, 160 a, Abb.
Hunt Benjamin J, 178 a, Bos.
Hunt B J, Abb.
Hunt Branden E, W W.
Hunt Caswell M, 40 a, Dal.
Hunt Calvin C, 122 a, W W.
Hunt Charles, 105 a, Abb.
Hunt C A, Abb.
Hunt Clarissa C Cy.
Hunt Charles, Dub.
Hunt Elizabeth A, 2 a, W W.
Hunt Emily, 1 a, Ches.
Hunt Eliza A, 111¼ a, Abb.
Hunt Ellsworth R, Abb.
Hunt E W, Abb.
Hunt Edward, Mil.
Hunt Elizabeth, Hag.
Hunt Francis M, F Cy.
Hunt Isaac E Abb.
Hunt Horace, Web.
Hunt John, 8 a, W W.
Hunt Jesse T, 88 a, W W.
Hunt Jesse, 111 a, W W.
Hunt Josephine W, Econ.
Hunt John F, 33½ a, Rich.
Hunt Jesse, Rich.
Hunt John, Rich.
Hunt Jacob, Cen.
Hunt John F, C Cy.
Hunt Jonathan, Mil.
Hunt Julia A, Mil.
Hunt Jno W, Mil.
Hunt Lemuel, 209 a, Econ.
Hunt Levi, 275 80-100 a, Abb.
Hunt Mary R, 53 a, Dal.
Hunt Mary Elizabeth, 8 a, Rich.
Hunt Mary C, 41½ a, Abb.
Hunt Maria E, 9 a, C Cy.
Hunt Martha B, Cen.
Hunt Mary A, Dub.
Hunt Nelson A, 50 a, W W.
Hunt Noah S, 41 a, W W.
Hunt Newton S, 202 a, Abb.
Hunt N J, Dub.
Hunt Perry M, 153 a, Cen.
Hunt Phillip P, Rich.
Hunt Rudecil, 100 a, Hag.
Hunt Rhoda A, Mil.
Hunt Thomas, 94¾ a, Cen.
Hunt Thomas, 18 32-100 a, Rich.
Hunt Volley D, 3 82-100 a W W.
Hunt William, 80 a, W W.
Hunt Wm M, 248 a, Wmgsb.
Hunt Wm, Mil.
Huntington James H, Abb.
Huntsinger Henry, Jac.
Huntsinger Jacob, Hag.
Hurst Jacob D, Econ.
Hurst Charles, Econ.
Hurst Mary R, 17 a, Econ.
Hurst Perry, 82 a, Econ.
Hurst Elijah, 391 a, Mil.
Hurst Cyrus O, 404 a, Mil.
Hurst Emma A, 120 a, Mil.
Hurst William, 420 a, Mil.
Hurst Elizabeth, 41 a, Mil.
Hurst James M Mil.
Hurst William J, Mil.
Hurst Charles, Mil.
Hurst Joseph B, Mil.
Hurst William H, Mil.
Hurst Frank, Mil.
Hurst Sarah, Mil.

Wire Goods. Chairs and Settees, Summer Houses, Screens, and all kinds of Wire Cloth. **W. T. BARBEE,** IRON AND WIRE WORKS.

The Fishing Line.

TAKE THE

GRAND RAPIDS & INDIANA RAILROAD

THE DIRECT ROUTE TO

TRAVERSE CITY, PETOSKEY,
MACKINAC, MARQUETTE,

And other delightful health and Summer Resorts

OF

NORTHERN MICHIGAN

And the Celebrated Trout and Grayling Streams, Beautiful Lakes and Grand Forests of this Famous Country.

The Waters of Northern Michigan are unsurpassed, if equaled, in the abundance and great variety of fish contained.

Brook Trout abound in the streams, and the famous American Grayling is found only in these waters.

The Trout Season begins May 1 and ends September 1. The Grayling Season opens June 1 and ends November 1.

Black Bass, Pike, Pickerel and Muskalongue also abound in large numbers in the many lakes and lakelets of this territory.

Take your Family with you. The scenery of the North Woods and and Lakes is very beautiful. The air is pure, dry and bracing.

The climate is peculiarly beneficial to those suffering with Hay Fever and Asthmatic Affections.

New Hotels, with all modern improvements have been erected, as well as many extensive additions to the older ones, which will guarantee ample accommodations for all.

The completion of this line to Mackinac City, forms the most direct route to Mackinac, St. Ignace, and in connection with the Detroit, Mackinac & Marquette R. R., to Houghton, Hancock, Marquette, Negaunee, L'Anse, and all points in the Upper Peninsula of Michigan.

During the season Round Trip Excursion Tickets will be sold at Low Rates, and attractive train facilities offered to Tourists and Sportsmen.

For Tourist's Guide, Time Cards and Folders, giving full information, address

C. L. LOCKWOOD,

Gen'l Pass. Agent, Grand Rapids, Mich.

NICHOLSON & BRO.

Established in 1860.

FOR TWENTY-FIVE YEARS THE LEADING

Wholesale AND Retail Book House

IN EASTERN INDIANA.

They still Lead in every thing pertaining to a FIRST-CLASS BOOK STORE.

THEIR Wall Paper & Curtain

DEPARTMENT

Is in an elegant room separate from their general stock,

— IN ADDITION TO —

School and Miscellaneous Books,

They keep a large stock of **Fancy Gift Goods** for **Wedding Presents, &c.** Their store has long been recognized as headquarters in Richmond for elegant Holiday Goods.

Pictures AND Art Materials.

They keep constantly in stock thousands of feet of Picture Frame Mouldings, and make a specialty of Framing Pictures in any style desired.

Our Book Bindery and Paper Box Factory

Nos. 12, 14 & 16 South 8th Street,

Are very complete. By means of Improved machinery and skilled workmen we can successfully compete with Binders in our large cities both in style of work and price. Blank Books made to order. Magazines Bound.

Nicholson & Bro. { **729 Main Street,** ODD FELLOWS' BUILDING } **Richmond, Ind.**

Carpets and Dry Goods at 528 Main Street, D. B. CRAWFORD & SON

Huston Paul, Mil.
Huston Wm F, Dub.
Hussey Henry, Mil.
Hussey Victoria V, 131 a, Mil.
Hutchins Ann E, 1 10-100 a, Wmsbg
Hutchins Wash, 79½ a, Wmsbg.
Hutchins Tremont, 40 a, Econ.
Hutchins James M, Rich.
Hutchins James, 105½, Econ.
Hutchins Ira F, 40 a, Econ.
Hutchins Stephen, 74 a, G F.
Hyde Eli, Beth.
Hyde Hannah, 2 a, W W.
Hyer Frank, Dal.

Iliff Geo B, Rich.
Iliff Lida J, Rich.
Illyes Mary, 19 a, Mil.
Immel John, Abb.
Ingeman Jackson, C Cy.
Ingeman Henry, C Cy.
Ingerman John, 110 a, C Cy.
Ingerman Andrew, C Cy.
Ingerman Henry, 139 a, C Cy.
Iredell Sarah S, 52 a, Rich.
Iredell Sidney D, 4 28-100 a, Rich.
Iredell Ellis, Rich.
Ireland A A, 46¾ a, W W.
Ireton Thomas, 67 a, Bos.
Irvin Oliver M, Mil.
Irvin Albert, Mil.
Irvin Harrison, C Cy.
Irine Frederick, Mil.
Irvin John N, 80 a, Web.
Irvin Henry M, 79 a, Web.
Irvin Amanda, Web.
Isaac William, 5 13-100 a, Mil.
Isome Wm, Dub.
Ives Joseph T, 155 27-100 a, Rich.
Iyers Mary, E G.
Izor Henry, 65 a, Cen.
Izor John, Mil.
Izor Joshua D, Mil.
Izor Margaret, Mil.
Izor Susannah, Mil.
Izor Sophia, Mil.
Izor Charles, Mil.

Jackson Anna M, 160 a, Bos.
Jackson Acksum, W W.
Jackson Allen, F Cy.
Jackson Anna J, 7¾ a, F Cy.
Jackson Allie J, Rich.
Jackson Benjamin, Hag.
Jackson Charles F, 170 a, Cen.
Jackson Chas A, C Cy.
Jackson Chas, C Cy.
Jackson Caroline, C Cy.
Jackson Caleb B, 7½ a, C Cy.
Jackson Elma, 10 a, F Cy.
Jackson Joseph W, 468 a, Cen.
Jackson Joseph jr, 16¾ a, Cen.
Jackson Joseph E. W W.
Jackson James Lewis, Rich.
Jackson John W, C Cy.
Jackson John, Dal.
Jackson Lydia, C Cy.
Jackson Lemuel H, F Cy.
Jackson Lafayette, 10 a, G F.
Jackson Lafayette, 241 a, Cen.
Jackson Mary E, C Cy.
Jackson Richard, Hag.
Jackson Sadie G, 27 a, Cen.
Jackson F jr, Cen.
Jackson Thos E, Cen.
Jackson Wm M & Anna M. 25-100 a, Rich.
Jacobs John S, Christiana & Mary E, 111½ a, E G.
Jacobs Edward G, 46 43-100 a, E G.
Jacobs John S, E G.
Jacobs Samuel, 100 a, Mil.
Sacobs Samuel W, C Cy.
Jacobs Leones, C Cy.
Jacobs Casandra, 5¾ a, E G.
James E P, 5 a, Rich.
James Almira, 4¾ a, E G.
James Sarah J, Hag.
James John F, Hag.
Jameson Cary, Rich.
Jameson Eliza, Hag.
Jaminson G F, E G.
Jaminson Henry T, E G.
Jamison Wm E, Econ.
Jamison & Porter, Econ.
Jamison Geo W, 37 a, O H.
Jamison Henry T, 81½ a, E G.
Jamison Henry, 40 a, Mil.
Janning Wm L, 15 a, Abb.
Jarboe Henry J jr, 95 94-100 a, Jac.
Jarboe Henry J, 127 a, Jac.
Jarbo John H, Cen.
Jarrett Elizabeth L, Rich.
Jarrett Daniel est, 5 18-100 a, Rich.
Jarrett S B, Web.
Jarrett Jonathan, 55½ a, Web.
Jarrett J M, Web.
Jarrett James M, 105 a, Abb.
Jarrett Wm, Abb.
Jarrett H T, Abb.
Jarrett Mary, Cen.
Jasper Joseph, Rich.

HAVE YOUR MAGAZINES BOUND PAPER BOXES MADE TO ORDER at NICHOLSON & BRO. 729 Main Street.

Sunday Creek Coal —AT— *Mather Bros.*, Richmond, Ind.

Jay Alice H, 125 a, Web.
Jay Dewitt C, 7 a, Web.
Jay Dayton, Web.
Jay Edwin, Rich.
Jay Francis D, 80 a, Wmsbg.
Jay Henry, Web.
Jay James, W W.
Jay Joseph W, 2 a, Rich.
Jay Lydia C, Dub.
Jay Mahala, Rich.
Jay M C, C Cy.
Jay Rhoda M, Dub.
Jah Warren K, W W.
Jay William, 83 a, W W.
Jeffries Wm C, 121 a, Beth.
Jeffries Mary A, Ches.
Jeffries J P, 128 a, Ches.
Jeffries A S, 99½ a, Rich.
Jeffries William C, 314 a, Beth.
Jeffries Abraham D, 154¼ a, Beth.
Jeffries Mansfield, W W.
Jeffrey Perry L, 40 a, F Cy.
Jemison Allen N, Hag.
Jemison Benj, Hag.
Jemison Weller, Hag.
Jemison Catherine, Hag.
Jenkins John, Dub.
Jenkins Dempsey, Dub.
John Francis, Dub.
Jenkins Phillip, 240 a, Mil.
Jenkins Phillip, 270 a, Abb.
Jenkins Amassa, 136 a, F Cy.
Jenkins Amos, 30 a, Web.
Jenkenson Amasa, F Cy.
Jenks Frederick, Hag.
Jenks Sarah, Hag.
Jenks Alfred, C Cy.
Jenks Amelia, C Cy.
Jennings Nathan M, E G.
Jennings Luther, Cen.
Jennings Martha M, 80 a, Wmsbg.
Jennings William, Rich.
Jessup Thos R, C Cy.
Jessup John A, Bos.
Jessup Thos, 32 42-100 a, Wmsbg.
Jessup Ann, 100 a, Wmsbg.
Jessup Sarah, Rich.
Jessup Arthur, Web.
Jessup John, Web.
Jastes Newel S, Hag.
Jewell Parmelia, 12 a, Rich.
Jewell John D, Econ.
Jervis Wm, Rich.
Jewett B B, Hag.
Jewett Sevenah J, Hag.
Jewett John jr, Hag.
Jewett John J, 79 a, Hag.
John Almira, Mil.
John Elizabeth M, Mil.
John John, Mil.
John Oliver, Mil.
Johns Robert, Dub.
Johnson Amos L, Mil.
Johnson Clark, Rich.
Johnson Charles, Rich.
Johnson Catharine, Wmsbg.
Johnson Emesly, 53 a, Beth.
Johnson Elijah, 80 a, Wmsbg.
Johnson Ezekiel W, 80 a, Wmsbg.
Johnson Emily R, Wmsbg.
Johnson Elmer L, Mil.
Johnson Geo W, Econ.
Johnson Hannah, F Cy.
Johnson Henry, Dub.
Johnson Horace B, Dub.
Johnson James A sr, Wmsbg.
Johnson James A, Wmsbg.
Johnson J W, F Cy.
Johnson John A, Hag.
Johnson Jeptha, Hag.
Johnson Lydia S, 40 a, Wmsbg.
Johnson Lemuel R, C Cy.
Johnson Lewis D, C Cy.
Johnson Luther S, F Cy.
Johnson Levi C, F Cy.
Johnson Montgomery, C Cy.
Jognson Mary, Dub.
Johnson Phoenix, C Cy.
Johnson Rachel, Dub.
Johnson Samuel, 115 a, Web.
Johnson Samuel, 290 a, Mil.
Johnson S J, Bos.
Johnson Samuel, Mil.
Johnson Wm W, 79 a, Wmsbg.
Johnson Wm A, Mil.
Johnsonbaugh Eliz, C Cy.
Johnsonbaugh Elizabeth, C Cy.
Johnsonbaugh Henry, 77 a, Hag.
Johnston Oscar, Hag.
Johnston M T, Cen.
Jolliff John, E G.
Jolliff Elenora, E G.
Jones Aaron, C Cy.
Jones A E, Abb.
Jones Abijah, Rich.
Jones Alice M, 28 a, Rich.
Jones Anna M, 30 a, W W.
Jones Albert, Cen.
Jones Albert R, Cen.
Jones Abram, Mil.
Jones Andrew, Hag.
Jones Benjamin, Cen.

Iron Shutters, Balconies, Gratings, Bank Work, Area Railings, Stable Fittings, Ornam'tl Roof Crestings. } W. T. BARBEE Iron and Wire Works. LAFAYETTE, INDIANA.

GOOD GOODS AT BOTOTOM PRICES. D. B. CRAWFORD & SON, 528 Main St.

Jones Charles, C Cy.
Jones Claburn S, Cen.
Jones Chas W D, 20 a, Cen.
Jones Casper M, 2½ a, Rich.
Jones Cynthia, Rich.
Jones Catharine, Bos.
Jones Christine, Dub.
Jones Edmund, 30 a, Abb.
Jones Elizabeth, Abb.
Jones E G, C Cy.
Jones Edward, Mil.
Jones Emily, C Cy.
Jones Edna A, Dub.
Jones F M, Bos.
Jones Ferdinand, C Cy.
Jones Francis M, Mil.
Jones Hiram L, Mil.
Jones Isaac, Cen.
Jones John K, Cen.
Jones J M, C Cy.
Jones James M, Cen.
Jones Joseph, Rich.
Jones John H, Cen.
Jones John G, Cen.
Jones Judith A, 99¼ a, Cen.
Jones John L, Rich.
Jones Jesse E, 100 a, C M.
Jones John K, 235 a, Abb.
Jones Jeziah H, W W.
Jones Levi M, 40 a, Rich.
Jones Lucinda H, 37 a, Cen.
Jones L N, Mil.
Jones Margaret, Dub.
Jones Moses, Dub.
Jones Matilda, Mil.
Jones Mary, 143½ a, Cen.
Jones Morris, 149 a, Cen.
Jones Martha A, 65 a, Cen.
Jones Mary, 22 22-100 a, Abb.
Jones C J, C Cy.
Jones Parker, C Cy.
Jones Ruth, Cen.
Jones Robert, Bos.
Jones S S, Cen.
Jones Susan, ¾ a, Cen.
Jones Sylvester H, ¼ a, Rich.
Jones Sarah, 1½ a, Rich.
Jones Thos B, Cen.
Jones Rebecca, C Cy.
Jones Wm H, 160 a, Wmsbg.
Jones William H, E G.
Jones Wilson, Dub.
Jones Wm, Dub.
Jones W D, Mil.
Jones Walter, Mil.
Jones Walter H J, C Cy.
Jones Wm C, Rich.
Jones Warren M, 190½ a, Cen.
Jones Wm H, Rich.
Jones Wm H, 9¾ a, Cen.
Jonet & Gresn, Mil.
Jones F M & Co, Mil.
Jones & Atkinson, Mil.
Jordon Benona B, 59 30-100 a, Hag.
Jordon Geo M, 48 a, Econ.
Jordon Geo M, 17 a, Dal.
Jones James, W W.
Jordon John W, 166 a, Econ.
Jordon John W, 208 a, Dal.
Jordon Sarah E, 144 a, Econ.
Jordon Thomas J, 168 a, Econ.
Jordon Wm R, 151 a, Dal.
Jordon Wm D, 167 a, Dal.
Jorden Wm E, W W.
Jorden Wm J, W W.
Jordon W S, 194 a, Dub.
Joy Lydia C, Mt Ab.
Joyce John, 4½ a, C Cy.
Judd Thomas, 135 a, Wmsbg.
Judkins J W, Mil.
Judkins J W, Rich.
Judy John, 23 40-100 a, Web.
Julian Melton P, 5 a, Dal.
Justice Malinda K, C Cy.
Justice Francis M, Rich.

Kain William, Rich.
Kale William H, 16 35-100 a, Rich.
Kantz John, Mil.
Kane Joseph, Cen.
Kanker Seno, Jac.
Kapski Chas, Rich.
Karch Peter, Cen.
Karch Sarah, Abb.
Kareny Chas, F Cy.
Kattan & Kuster, 80 a, F Cy.
Kaufman J Q, Dub.
Kaufman Mary, C Cy.
Kaufman Mary & J O, 14 a, Dub.
Kaufman Sarah 12 a, Mil.
Kaufman Jacob, 1 a, Mil.
Kaufman Willard D, Hag.
Kaufman Amos, 140 36-100 a, Hag.
Kavany, Chas, 1½ a, F Cy.
Keagh Henry W, Hag.
Kealey Peter, C Cy.
Keagy John, Hag.
Keeler F W, Cen.
Keely Edward, Web.
Keever Moses, 84½ a, Dal.
Keever John C, 80 a, Dal.
Keever Mary E, 88½ a, Dal.

The Latest popular Books always on hand at NICHOLSON & BRO 729 Main Street.

Louisville and Portland CEMENT — AT — MATHER BROS.

Keever Barthena, 14 a, Dal.
Keever Wm D, Dal.
Keever & Coggshall, 34 a, Dal.
Keever Jackson, Dal.
Keever William, Dal.
Keever Marcus, Dal.
Keever Theodore, Econ.
Keever Ellen, 3½ a, Hag.
Keever Miles, Hag.
Keever Michael, 160 a, F Cy.
Keever Jason, F Cy.
Keever John H, C Cy.
Keever Seneca, C Cy.
Keever Abraham, C Cy.
Keever Joe Lee, C Cy.
Keever Frank, F Cy.
Keiser Daniel jr, Hag.
Keiser Henry, Hag.
Keiser John, Hag.
Keizer Daniel, 145 a, Hag.
Keiser John, 8 a, Mil.
Keizer Louisa J, 90-100 a, Hag.
Keiser George, 20-100 a, Hag.
Keiser Elizabeth, 4 22-100 a, Hag.
Kellogg I F, Mil.
Keller Fred, Rich.
Kelley James, C Cy.
Kelley Hannah, Cen.
Kelley Michael, Cen.
Kelly Benj G, Dub.
Kelly Thomas, Bos.
Kelly Michael W, Bos.
Kelly Thomas, Cen.
Kelly Patrick, Rich.
Kelly John, ¼ a, Rich.
Kelly Catharine, 35-100 a, Rich.
Kelsey George, Mil.
Kelsey Martha, Dub.
Kelsey Richard, Dub.
Kelsey Thomas, Dub.
Kem Joseph, 92 a, Web.
Kemmer Julia, C Cy.
Kemmer Wm, Dub.
Kemmer Warren, Dub.
Kemmer Thomas, Dub.
Kemp John M, Beth.
Kemp Anna M M, 100 a, Beth.
Kemp Benj A and John M, 39 a, Beth.
Kemp Daniel, Rich.
Kempton John, 162 a, Cen.
Kempton Wm, et al, 160 a, Cen.
Kempton John L, Cen.
Kempton Joseph M, Cen.
Kempton Wm L, Dub.
Kendall Jane, 100 a, Ches.
Kendal Michael, 51 a, Ches.
Kendall Margaretta, et al, 41 60-100 a, Rich.
Kendall Susan, C Cy.
Kendrick Eli, Hag.
Kenley Nathan H, 30 a, Rich.
Kennedy John, 40 a, Beth.
Kennedy Cassius R, 21 a, W W.
Kennedy Michael, Rich.
Kennedy John W, 40 a, Wmsbg.
Kennedy W C, 10 67-100 a, C Cy.
Kennedy William, C Cy.
Kennedy Winnie, C Cy.
Kennedy John, C Cy.
Kennedy Martin, C Cy.
Kennepohl B A, 36 a, Rich.
Kennepohl Frank, Rich.
Kenny John, Rich.
Kenny Daniel, Wash.
Kenworthy Eli, 130 a, Web.
Kenworthy Jesse est, 12 29-100 a, Rich.
Kenworthy Mary E, Rich.
Kepler Chas B, 80 a, Cen.
Kepler Andrew T, 67 a, Cen.
Kepler Julia A, 46 a, G F.
Kepler Mahala, 10½ a, Rich.
Kepler Julia, 37 a, Hag.
Kepler Andrew F, 56 a, Jac.
Kepler Orestus A, 267 a, Jac.
Kepler Peter, 67½ a, Jac.
Kepler Geo T, 247½ a, Jac.
Kepler Alonzo P, 210 a Jac.
Kepler John, Jac.
Kepler John H, 120 a, C Cy.
Kepler John H & Alice, C Cy.
Kepler George T, 75 a, C Cy.
Kepler Peter, C Cy.
Kepler Peter, C Cy.
Kepler Angeline, C Cy.
Kepler John, C Cy.
Kepler Geo F, C Cy.
Kepler Peter, E G.
Kepler Andrew T, Hag.
Kepler A T, 68½ a, G F.
Keplinger Jacob, Rich.
Keplinger Theresa, Mt Ab.
Keppenberger Jacob, Rich.
Kerber Christian, 80 a, Mil.
Kerlin James F, 152½ a, Ches.
Kerlin Elijah, 290 a, Ches.
Kerlin Joseph, Ches.
Kerlin Sarah A, C Cy.
Kerlin Sarah, C Cy.
Ken Barbara M, Mil.
Kerr Thomas M, G F.

Wire Goods. Chairs and Settees, Summer Houses, Screens, and all kinds of Wire Cloth. W. T. BARBEE, IRON AND WIRE WORKS.

YARNS, all colors and qualities, D. B. Crawford & Son, 528 Main Street,

Kerr Caroline F, Hag.
Kersey Richard W, 13¼ a. Rich.
Kersey Sarah A, Cen.
Kershner B F, C Cy.
Kershner O G, C Cy.
Kertin John, 274 a, Mil.
Kessler Frederick.
Kester Henry, Rich.
Keys John, Cen.
Keys & Means, Cen.
Keys Geo, C Cy.
Keys Ann, C Cy.
Keys Sarah A, Hag.
Keys Frank, Hag.
Kidd Henry S, 165 a, Mil.
Kidwell James, Hag.
Kidwell Mary, 14½ a, Hag.
Kiger John, 8 a, Wmsbg.
Killer Sarah C, C Cy.
Kilmer Hannah, 50½ a, Bos.
Kilmer George, Bos.
Kilmer Eli, Bos.
Kimble Susannah jr, (hrs), ⅓ a, Rich.
Kimball Oliver H, Econ.
Kimble Hannah A, 110 a, Econ.
Kimbrough Thomas, Hag.
Kimes William C, 150 a, Hag.
Kimes R H, Hag.
Kimes W C & R H, 202 a, Hag.
Kimmell Michael, 83 a, G F.
Kimmell Catharine, 43 a, Hag.
Kimmell Geo & David, 163 a, Mil.
Kimmell Joseph, 96 a, Mil.
Kimmell William, 160½ a, Mil.
Kimmel George, Mil.
Kimmel Lorenzo, Mil.
Kimmel J W, Mil.
Kimmel Jos, C Cy.
Kimmel Louisa J, C Cy.
Kimmel Daniel, C Cy.
Kimmel Viola, C Cy.
Kimner Valentine, C Cy.
Kimner Jacob, C Cy.
Kimnir Catharine, Dub.
Kincade David G, Cen.
Kinderman J H, C Cy.
Kindred John, C Cy.
Kine Martin, Cen.
Kines R H, C Cy.
Kinest Hattie E, Econ.
Kinest Charles, Econ.
King Levinus, 121 a, Rich.
King William, 480 a, Web.
King Elijah G, 54 a, Web.
King Charles, Web.
King Wm Albert, 106 a, Web.
King Edward, 35½ a, Web.
King William, 490 a, Web.
King Amanda J, 53 80-100 a, Web.
King Dean, 68 a. Web.
King Caleb W, 60 a, Web.
King Absolom B, 107 a, Web.
King John C, Cen.
King Joseph L, Cen.
King W W, Cen.
King Joseph S, Cen.
King Joseph J & Sarah J, 80 a, Cen
King William, 222 a, Cen.
King Maria, 240 a, Cen.
King Lorenzo D, 215 a, Cen.
King Joseph heirs, 160 a, Cen.
King C W, 369 a, Cen.
King James C, 115 a, Cen.
King Mark P, 57½ a, Cen.
King John K, 160 a, Cen.
King Isaac Y, 125 a, Wmsbg.
King Mary E, Wmsbg.
King Edward, 42 a, O H.
King Clinton, Wmsbg.
King Wm F, Cen.
King Elizabeth, Cen.
King John C, Cen.
King Jackson, Cen.
King John E, Cen.
King Harriet, C Cy.
King Lorinda J, Dub.
King Sarah, M, Dub.
King Ed N, Dub.
Kinlen John W, Mil.
Kinley Margaret, 1 a, Dub.
Kinley Minnie, 2 60-100 a, Dub.
Kinley Seth, Dub.
Kinley John C, 7 a, Rich.
Kinsey Mary P, Mil.
Kinsey Isaac, Mil.
Kinsey Isaac, 568¾ a, Mil.
Kinsey John C F, 1 a, Bos.
Kinsey Martin, 119½ a, Hag.
Kinsey Lewis, 199 a, Hag.
Kinsey Thos E, Rich.
Kinsinger Joseph, 186 a, Mil.
Kinsinger John, Jac.
Kinzinger, Godlove F, Bos.
Kiplinger Theresa, Dub.
Kirby Mrs, C Cy.
Kirby Albert, Rich.
Kirby Oscar W, Rich.
Kirby Edward, est. 70 a, Rich.
Kirby Hannah F, 10 a, Rich.
Kirby O and A, 23¾ a, Rich.
Kirlin James, Mil.

A BEAUTIFUL HOLIDAY DISPLAY IN SEASON at NICHOLSON & BRO. 729 Main St. Richmond.

Mather Bros. Sell COAL CHEAP.

Kirlin Thomas, Mil.
Kirlin Omar, Mil.
Kirk Charles W, Rich.
Kirk Lester A, Jac.
Kirk A H, Cen.
Kirk Mahlon C, C Cy.
Kirkman James M, Rich.
Kirkman Jonathan, Wmsbg.
Kirkman John, Wmsbg.
Kirkpatrick David L, 10 a, Rich.
Kirkwood Sarah C, C Cy.
Kirkwood Jefferson, C Cy.
Kirkwood Wm M, C Cy.
Kirkwood Thos B, Mil.
Kirn Peter P, 1 a, Rich.
Kirn Edna M et al, 2 a, Rich.
Kiser Wm H, C Cy.
Kiser John, Hag.
Kitterman Soloman D, 130 a, Cen.
Kitterman Marinda C, 12 a, Cen.
Kitterman Solomon, 80 a, Cen.
Kitterman Eunias, 70 a, Cen.
Kitterman Leroy, 50 a, Jac.
Kitterman Calvin, 40 a, Jac.
Kitterman Ephriam, 140 a, Jac.
Kitterman Solomon, 80 a, Jac.
Kisar Theopolis, Econ.
Klehman Bernard, Rich.
Klehman Frederick, 3 8-100 a, Rich
Kleiber Joseph C, 200 a, Mil.
Klieber John, Mil.
Klieber Ed W, Mil.
Klingenhagen Emma, C Cy.
Klingenhagen Wm, E G.
Klingenhagen Mary, E G.
Klotz Brothers, Mil.
Klotz Washington, Mil.
Klotz Louis, Mil.
Klotz Frederick, Mil.
Klotz Henry, 80 a, Mil.
Knapp Violetta, Hag.
Knapp Inez E, Hag.
Knapp Charles, Hag.
Knapp Esther E, Hag.
Knapp Marshal M, Hag.
Knapp Chas F, C Cy.
Knauff Ludwig, Mil.
Knierun Casper, Mil.
Kniese Andrew, C Cy.
Knight Josiah, 80 a, F Cy.
Knockton Michael, 60 a, Beth.
Knode Nannie C, Hag.
Knode Cornelius M, Hag.
Knode Mary C, Hag.
Knode Henry C, Hag.
Knode Wm P, Hag.
Knode Lavina, Hag.
Knoll Geo, Abb.
Knoll Isaac, 48 a, W W.
Knollenberg Fred G, Rich.
Knollenberg Chas A, 49 37-100 a, Rich.
Knollenberg Geo H, 95½ a, Rich.
Knollenberg Chas, Rich.
Knollman Frank, Rich.
Knollenberg Chas H, 59¾ a, Cen.
Knorff Christian, 1½ a, C Cy.
Knopf Michael.
Knorpp Henry, 4 a, Dub.
Knorpp Ernst, Dub.
Knott William, Rich.
Knox Sarah E, Mil.
Knox Thos, C Cy,
Knox Chas C Cy.
Knox Henry, C Cy.
Knox Adalanta, C Cy.
Knox Nora, C Cy.
Knox John, C Cy.
Kocher Henry, E G.
Kocher J Wood, E G.
Koethe Henry, C Cy.
Koomer Louis, Rich.
Koons Geo R, Abb.
Knoll Nancy, 40 a, Abb.
Koons Geo R, Hag.
Koons Elijah A, Mil.
Koons Geo R, Mil.
Koons Geo R, Hag.
Koons Benjamin, Rich.
Koons George R, Rich.
Koons Hannah, 58 a, Rich.
Koons Martha M, 58 a, Rich.
Koons Hannah and R, 46 a, Rich.
Koons Benj F, Dal.
Kordel Adiah, Hag.
Kordel Daniel, Hag.
Kordel Amanda, Hag.
Kordel & Ford, Hag.
Korthause & Schwegman, 40-100 a, Rich.
Kosier Leah, E G.
Krahl Michael, C Cy.
Kramer Abraham, Bos.
Kramer Fannie, Rich.
Kramer George F, 39 90-100 a, Rich
Kramer George, 200 a, Cen.
Kramer Andrew, Cen.
Kramsheild Louisa P, C Cy.
Kreite Henry C, 138½, Rich.
Krouskoff Justice, 80 a, Bos.
Kude Levina, 153 a, Hag.
Kuecht Charles, 80 a, Hag.

Wire Goods. Chairs and Settees, Summer Houses, Screens, and all kinds of Wire Cloth, **W. T. BARBEE,** IRON AND WIRE WORKS.

Gents' Suits made to Order, D. B. Crawford & Son 528 Main St. RICHMOND

Kuhlenbeck Henry, Rich.
Kuster Calvin, C Cy.
Kuster Jonathan, C Cy.
Kuster Simon, C Cy.
Kute Michael, 80 a, Wmsbg.
Kuth Douglass, Rich.

Lacey Amanda, F Cy.
Lacey Wm W, F Cy.
Lack I N, Mt Aub.
Lackey Sanford, 5 a, Mil.
Lackey John, C Cy.
Lackey Jane, C Cy.
Lackey John S, C Cy.
Lackey Chas L, C Cy.
Lacy Catharine & A J Stegall, 2½ a, F Cy.
Lacy Nancy P, 58 a, F Cy.
Lacy William W, 100 a, F Cy.
Lacy Thomas M, 171 a, F Cy.
Lacy James A, F Cy.
Lacy James M, F Cy.
Ladd James M, Wmsbg.
Ladd Josephus, 110 a, Wmsbg.
Lahman Henry, ———.
Lafeber Philip, Dub.
Laflan Wm, Rich.
Lahee Daniel and wife, 32 a, Abb.
Lakes Washington, G F.
Lakes Martin, G F.
Lally Thomas, Jac.
Lally Owen sr, Bos.
Lally Owen jr, Bos.
Lamar Nathan, Dal.
Lamar Miles W, Dal.
Lamar John T, Hag.
Lamb Charles D, Dal.
Lamb Caleb, Dal.
Lamb Elvira, Dal.
Lamb Cecelia, 60 a, Dal.
Lamb Geo W, Dal.
Lamb Samuel, 80 a, Dal.
Lamb Thomas C, 40 a, Dal.
Lamb A V, G F.
Lamb E S, G F.
Lamb Azel E, G F.
Lamb Isaac, Dub.
Lamb Joseph, 75-100 a, G F.
Lamb Mary, 10 a, G F.
Lamb Chas A, 111½ a, G F.
Lamb Merritt, 20 a, G F.
Lamb Thomas M, 190 a, G F.
Lamb Thomas M, Econ.
Lamb James O, Econ.
Lamb Julia A, Econ.
Lamb Milo, Econ.
Lamb Charles A, Econ.
Lamb Thomas E, Econ.
Lamb John H, 24¾ a, Econ.
Lamb Harrey, 106 a, Econ.
Lamb Allen L, 122 a, Econ.
Lamb William S, 85¾ a, Econ.
Lamb Emund Rich.
Lamb Thomas A, Rich.
Lamb Caroline B, Econ.
Lamb Joseph, 240 a, Econ.
Lamb Martin, 138 a, Econ.
Lamb Hannah, Rich.
Lamb Sarah, 20-100 a, Rich.
Lamb Isaac, 3 85-100 a, Rich.
Lamb Phineas, 79 40-100 a, Rich.
Lamb Samuel, Rich.
Lamb Thomas, 4 a, Rich.
Lamb James M, 80 a, Wmsbg.
Lamb Martin L, 89 a, Wmsbg.
Lamb Thos J, 302 a, Bos.
Lamb Francis M, 205 a, Bos.
Lamb Wm H Bos.
Lamb Thos jr, Bos.
Lamb Robert, 80 a, Abb.
Lamb Theresa E, 74 a, Abb.
Lambert Aminda, Beth.
Lambert Rufus, Bos.
Lambert Drucilla jr, W W.
Lamberson Warren C Cy.
Lamm Martin, F Cy.
Lamott Joshua, 80 a, Cen.
Lamott Joshua, 80 a, Cen.
Lamott Nathan H, 80 a, Cen.
Lamott Omer, Mil.
Lamott Jacob, Mil.
Lamotte Joshua sr, 891 a, Mil.
Lamotte Joshua jr, 231¾ a, Mil.
Lamparter John, Rich.
Lancaster John P, Rich.
Lancaster Mary M, Bos.
Lanch George, Dub.
Lanch Geo T, Dub.
Landers Anna, Wash.
Lane Chas R, Rich.
Lane Levi, 21½ a, Rich.
Landig Sol, E G.
Landis Emma T, Dub.
Lands Mark, Wash.
Lankford Mary J Q, 4 63-100.
Lanish Benjamin, C Cy.
Lann Emily P, Dub.
Lanand Jacob, Dub.
Lanell James, Dub.
Lannis Samuel, Mil.
Lannis L H, Mil.
Lannis K K, Mil.

Nicholson & Bro. are Head-quarters for Office Supplies, 729 Main Street.

SEWER PIPE — AT — Mather Bros. Richmond, Ind.

Lant Henry, 67-100 a, Rich.
Lantle Mangle, Rich.
Lanttid John, 22-100, F Cy.
Lantz David, Hag.
Lantz Anna M, Hag.
Lantz Samuel, Hag.
Lantz Margaret C, Hag.
Lantz Thos B, Mil.
Lantz L F, Mil.
Lantz David, 334 a, Hag.
Lantz Josiah R, 75-100 a, Hag.
Lantz David M, Hag.
Lantz Edward C, Hag.
Lantz Monroe, Hag.
Lantz Lewis F, 40 a, Rich.
Lantz Madison, Dub.
Lantz Daniel, Cen.
Lantz Thomas B, Cen.
Lanz John G, Cen.
Larkin Mary A, E G.
Larsh Lafayette & Cowin S, 23 68-100 a, Rich.
Larsh C S, Rich.
Larsh Lafayette, Rich.
Laselle Catharine, 44 a, Wmsbg.
Lashley Samuel H, Cen.
Lashley Edward, Cen.
Lashley Daniel, 162 a, Cen.
Lashley Daniel et al, 80 a, Cen.
Lashley Vastile E, 81½ a, Cen.
Lashley John T, Cen.
Lashley Alfred, Cen.
Lashley Samuel H, Cen.
Lashley Emma T, Cen.
Lashley David L, Cen.
Lashley & Forhner, C Cy.
Latten Rachel A, Dub.
Laughlin John S, 40 a, F Cy.
Laughlin John, Rich.
Laughman Reece & Jane D, 150 a, G F.
Laughlin Timothy, 160 a, Beth.
Lavender Matthew, 17¾ a, Bos.
Lavelle Ellen, 20-100 a Rich.
Lawler Mary A, Rich.
Lawler Stephen, Rich.
Lawler John, 1½ a, Rich.
Lawler Thos, 55 a, Rich.
Lawler Lawrence, 26 a, Bos.
Lawler James, 20 a, F Cy.
Lawler Mary Ann, 83 a, F Cy.
Lawrence Lovel L, Dub.
Lawrence Henry, Rich.
Lawrence Jesse, Rich.
Lawrence Thomas C, 55 67-100 a, Rich.
Lawrence Thos H, 35 a, F Cy.
Lawrence Ellen, 45 a, F Cy.
Lawrence Jacob, Mil.
Lawrence John S, Mil.
Laws Samuel S, 130 a, Abb.
Laws Thomas, Abb.
Laws James S, Abb.
Lawson John A and Sarah E, 2 lots, C Cy.
Lawson John M, Dub.
Lawson Catharine, 100 a, Dub.
Lawson Wm T, 80 a, Dub.
Lawson David H, Dub.
Lawson John, Dub.
Layman A W, Dub.
Layman Thos J, Dub.
Leach Wm, 2 a, F Cy.
Leach Sarah J, 12 a, F Cy.
League Esther, 2½ a, Rich.
League Sarah, 10 a, Hag.
League Wm, Hag.
Leavell Wm M, Hag.
Leary Honora, C Cy.
Leavitt Zebina M, 1 a, Rich.
Leavitt J E, 5 86-100 a, Rich.
Leavitt Harmon P, C Cy.
Lee Benton, F C.
Lee M A, 67 a, Mil.
Lee & Wallits, Mil.
Lee Oscar, Mil.
Lee David S, Mil.
Lee Martha A, Mil.
Leeson Charles, 15-100, Jac.
Leeson & Hendershott, 104 55-100 a, Jac.
Leeson John, Jac.
Leeson Henry C, Cen,
Leeson E R, Cen.
Leeson Anna D, Cen.
Leeson Carey A, E G.
Leeson S A, Dub.
Leeson Silas, Dub.
LeFevre Irene, Dub.
Legg Chas M, Hag.
Legg Burgess J, 80 a, Web.
Leggatt Kate, Cen.
Leggatt Geo, Mil.
Leibhardt Edward, Mil.
Leibhardt Geo, Mil.
Leibhardt Joseph, Mil.
Leibhardt Sarah M, Mil.
Leibhardt Clara, Mil.
Leibhardt Paul, Mil.
Lemberger Elizabeth, Dub.
Lemberger Charles, Dub.
Lemberger Wm, Dub.

WROUGHT IRON FENCES. W. T. BARBEE IRON & WIRE WORKS Lafayette, Ind.

Carpets and Dry Goods at 528 Main Street, D. B. CRAWFORD & SON

Lemon Ann, C Cy.
Lemon David W, Rich.
Lemon Mary E, C Cy.
Lemon Catharine, C Cy.
Lemon Sarah E, Mil.
Lemmon Jas S, Mil.
Lennis Jacob, Mil.
Lennis Christina, Mil.
Leonard W J, 24 a, Cen.
Leonard Geo, 114 a, Dub.
Leonard Elias, Dub.
Leonard Jacob, Dub.
Leonard Geo, Cen.
Leonard Susan, Cen.
Leonard Jas, C Cy.
Leonard Bernard, C Cy.
Leonard Margaret, C Cy.
Leonard Bridget, C Cy.
Leonard Mathew, C Cy.
Leslie Mary H, C Cy.
Lester Sarah A, ¼ a, C Cy.
Lester Margaret J, C Cy.
Lester Caleb W, C Cy.
Levenberger Geo N, Cen.
Leverton Bainard T, 25 a, Mil.
Leverton Margaret A, Mil.
Leverton Willis, Mil.
Leverton N G, Mil.
Lewellen John, 15 a, Rich.
Lewellyn E H, Cen.
Lewis Harriet and Maria, ¼ a, Cen.
Lewis George H, Rich.
Lewis Wm, Rich.
Lewis Daniel, 7 a, Hag.
Lewis Isaac, Hag.
Lewis Allen W, 302 a, Wmsbg.
Lewis Wm A, 160 a, Wmsbg.
Lewis Jethro, hrs, 140 a, F Cy.
Lewis Wm E, F C.
Lewis Wilber, Cen.
Lewis James, Cen.
Lewis Harriet, Cen.
Lichty James, E G.
Lichty Geo, 40 a, Jac.
Lichty James, 40 a, Jac.
Lightner Andrew, Jac.
Lilly Wm F, 13 87-100 a, Hag.
Limming Benj T. Econ.
Limbert Sarah, 15½ a, W W.
Linderman Frank, Jac.
Linderman Barney, 20-100 a, G F.
Linderman John A, 22-100 a, G F.
Linderman Chas L, Cen.
Lindly John M, Bos.
Lines J F, Mt Ab.
Lines John, Mt Ab.
Lines Geo W, Mt Ab.
Lingo James, Jac.
Lintner Harry C, 80 a, Rich.
Linton Lora, Rich.
Linthicum R A, 66-100 a, Web.
List Clement, 3 27-100 a, Rich.
Little David, Mil.
Little Sarah A, Mil.
Little Mary Ann, Mil.
Little Temperance, 140½ a, Mil.
Little Mary, 159 98-100 a, C M.
Little John, Mil.
Little David, Rich.
Little George, Rich.
Little Miriam B, Rich.
Lively M M, C Cy.
Livenberger John, Cen.
Livingood Jonathan, F Cy.
Lingengood Margaret J, 40 a, F Cy.
Lloyd Benjamin, 77 a, Rich.
Lloyd Harrison A, Wash.
Lloyd Barbara, Wash.
Lock I W, Dub.
Lock John Albert, 58½ a, Dal.
Lock John A, 203 a, Dal.
Locke Wm M, Dal.
Lockley Thos, 12 a, Rich.
Long Perry, Cen.
Long John W, 33 a, Cen.
Long Thos J, Beth.
Long Joseph, 43½ a, Rich.
Long Joseph, 43¼ a, Beth.
Long Albert, Bos.
Long Nancy A, Abb.
Long Joseph W, Abb.
Long Jacob, C Cy.
Long Lewis, E G.
Longfellow W D, F Cy.
Longfellow Jas P, F Cy.
Longfellow Jas A, 80 a, F Cy.
Longfellow William, 187½ a, Beth.
Longfellow Nancy, 5 a, Rich.
Longfellow Julia Ann, Rich.
Lontz John, Hag.
Lontz John M jr, Hag.
Lontz Obediah B, Hag.
Lorman Margaret, C Cy.
Lough Nancy and Melissa, 64 a, Rich.
Lough A S and M E Smith, Rich.
Love Isaac, 1 13 100 a, Econ.
Love Z, Econ.
Love F N, Rich.
Love John, 70 a, Wmsbg.
Love James L, Wmsbg.
Love William L, 37 a, F Cy.

HAVE YOUR MAGAZINES BOUND PAPER BOXES MADE TO ORDER at NICHOLSON & BRO. 729 Main Street.

Everybody buys their **COAL** of **Mather Bros.**

Love Henry H, 43⅓ a, F Cy.
Love Geo M, F Cy.
Lovell Samuel, 3 45-100 a, Rich.
Loven James, F C.
Loven Anna Irena, F Cy.
Lovin Thomas, Bos.
Lowe Geo N, Hag.
Lowrey Julius, Web.
Lowry David, 9½ a, C Cy.
Lowry Cynthia H, Dub.
Loury James, Mil.
Loyd Charles, Rich.
Loyd Chas H, Rich.
Loyd John W, Rich.
Lucas Edward, 80 a, Wmsbg.
Lucky George, Rich.
Lucy Joseph, 63 a, Mil.
Luddington Alfred, C Cy.
Luddington Mary E, C Cy.
Luddington Emily, Dub.
Luddington H P, Dub.
Ludlum Joseph, 29 a, G F.
Luker Charles, 38 a, Rich.
Lunsford John Q, Rich.
Lumkins Rufus, 313 a, Dal.
Lundy Wm M, Wmsbg.
Lundy William, 7 a, Cen.
Lundy Charles W, Cen.
Lundy Andrew J, Cen.
Lunsford Benjamin, Bos.
Lutz Nancy, C Cy.
Luzzadder Geo W, Wmsbg.
Lybolt Jas & Jas B, 80 a, Cen.
Lybolt Jas, Cen.
Lyman Wharton, Cen.
Lyman Eva C, Cen.
Lyman Anna M, Cen.
Lynch Sadie D, Dub.
Lynch Abrahan, Cen.
Lynch Mary L, Cen.
Lynde Sarah D, 16 a, Rich.
Lyons Jackson, Mil.
Lyons Henry B, Mil.
Lyons Henry B, E G.
Lyons Eliza, E G.
Lyons Samuel, E G.
Lyons Zachariah, C Cy.
Lythe Archabald, Cen.

McAllen Ellen, Rich.
McAllen Daniel, C Cy.
McAndrews Thomas, C Cy.
McAndrews Margaret, C Cy.
McAnery John, C Cy.
McCaffrey E H, C Cy.
McCaffery Annie, ———.
McCaffrey James, C Cy.
McCarty J J, C Cy.
McCarty Labina G, C Cy.
McCarthy Thomas, 3 23-100 a, Rich
McCashland Mordicai W, Abb.
McCashland Martha A, 11¾ a, Abb.
McCashlain Lydia, 80 a, Abb.
McCashland Elizabeth, 11¾ a, Abb.
McClain Benj, Mil.
McClain Wm, Mil.
McClelland Jas, Dub.
McClelland Jas, Dub.
McClelland & Young, C Cy.
McClelland Jane S, 46 67-100, Rich.
McCollem Elmer, Mil.
McCollem Harriet, Mil.
McColly Jas E, Hag.
McComas David M, Rich.
McComas Thos G, Rich.
McConhar Simon, Cen.
McConnaha F, Abb.
McConnaha Lewis, 90 a, Abb.
McConaha Taylor, 80¾ a, Cen.
McConaha George, 80 a, Cen.
McConaha Walter, 160 a, Cen.
McConaha Martha, Cen.
McConaha, Beck & Co, Cen.
McConelly Jacob, C Cy.
McConnaughey Thos L, Hag.
McConnaughey Robert, Hag.
McCord Jacob, Bos.
McCord Sarah J and S W, 21 a, Cen
McCord William, 40 a, Cen.
McCord S A, Cen.
McCormick Hattie, C Cy.
McCormick Mary, C Cy.
McCormick Mark, C Cy.
McCormick Peter, C Cy.
McCown John H, Cen.
McCoy Rachel, Dub.
McCoy James W, Dub.
McCoy Margaret, C Cy.
McCoy Wm P, Bos.
McCoy Wm R, Bos.
McCoy Timothy, 6 a, Web.
McCoy John, 240 a, Cen.
McCoy Morgan, 305 a, Cen.
McCoy Margaret, Cen.
McCowen I P, Hag.
McCowen Thaddeus, Hag.
McClure Martha M, C Cy.
McClure Nancy, Cen.
McClure James H, Rich.
McClure Joseph M, Rich.
McClure Mericus R, Rich.
McClure N D, 95 a, Rich.

Iron Shutters, Balconies, Gratings, Bank Work, Area Railings, Stable Fittings, Ornam'tl Roof Crestings. } W. T. BARBEE Iron and Wire Works. LAFAYETTE, INDIANA.

GOOD GOODS AT BOTOTOM PRICES. **D. B. CRAWFORD & SON,** 528 Main St.

McClure David D, 59 90-100 a, Rich
McClure Mary, 65 a, Rich.
McCrann James, C Cy.
McCue John, C Cy.
McCull Marion W, Econ.
McCollough Geo W, Hag.
McCullough Joseph, Hag.
McCullough Samuel, 10 a, Hag.
McCullough Ann, 22 85-100 a, Hag.
McCullough James, 34 30-100 a, Hag.
McDonels Timothy, Bos.
McDermott Catharine, Mil.
McDermott James, C Cy.
McDewitt L D, Wash.
McDevitt John, 18 a, Rich.
McDivett Angeline, Cen.
McDivett Isaac, Cen.
McDivitt Isaac B, Rich.
McDonald Michael, 2¼ a, Rich.
McDonald Samuel L, 5 a, Rich.
McDonald Patrick, 107 a, G F.
McDonald Wm, 29¾ a, Cen.
McDonald Susan M, 29¾ a, Cen.
McDonnell Thos F, Rich.
McDonough Pat & Judith, 6 a, Rich.
McElleyn Martin, Rich.
McEnerney Thos, C Cy.
McFarland Jno B, Hag.
McGerty Ann, C Cy.
McGilliard Abigail, F Cy.
McGilliard John F, F Cy.
McGilliard John S, 40 a, F Cy.
McGilliard Wm F, 41 a, F Cy.
McGinnis Elizabeth, Econ.
McGirr William C, Rich.
McGovern Elias W, C Cy.
McGeath Chas W, Dub.
McGreevey Catharine, C Cy.
McGovern Peter, C Cy.
McGreay Michael, C Cy.
McGrew James B, grd for Lucy Lynch.
McGrew Huddah A, Dub.
McGrew James B, Dub.
McGrew Newlin, C Cy.
McGrew Newlin, C Cy.
McGrew George, C Cy.
McGrew Emma, C Cy.
McGrew Malinda, 122 a, Mil.
McGuire Patrick, Cen.
McHenry Wm, Abb.
McHenry Lucinda, 20 a, Abb.
McHugh Celia, C Cy.
McHugh Timothy, Rich.
McHugh Thos, Rich.
McKinley Albert A, Rich.
McLane F H, Dub.
McLain Geo, 64 a, Dub.
McLain Jas, 40 a, Bos.
McLaughlin Wm, Mil.
McLaughlin Dennis, Jac.
McLaughlin John, Jac.
McMahan C S, Cen.
McMahan Jas W, Mil.
McMahan Elijah B, 102 a, Web.
McMash D H, Abb.
McMaughlin A D, Mil.
McMeehan Mary Dub.
McMinn Wm, 57 45-100 a, Rich.
McMullen Daniel, Wash.
McMullen Phebe, Wash.
McMullen Henry K, 153 a, Mil.
McNally Wm, Rich.
McNally Margaret, Rich.
McNally John sr, Rich.
McNally John jr, Rich.
McNamara, 3 a, C Cy.
McNamara Dennis, Rich.
McNeal James, Dub.
McNess Mary D, C Cy.
McNeil Robert, 71 a, Rich.
McNichols Michael, 27¾ a, Rich.
McNult Sanford, 9 73-100 a, G F.
McNutt Wm and Sanford, 15 27-100 a, Cen.
McNutt Harmon, Jac.
McPherson John R, Hag.
McPherson William R, Hag.
McRacken May J, F Cy.
McSepple James, Mil.
McTaggart Alpheus, Rich.
McTaggert Geo, Dub.
McWhinney John A and Rebecca, 1 92-100 a, Rich.
McWilliams Moses, C Cy.

Macey John 317 a, Dal.
Macey John W, 9½ a, Dal.
Macey Wayne C, 58 90-100 a, Econ.
Macey Henry L, 160 a, Wmsbg.
Macey H S, Wmsbg.
Mack Bridget, Rich.
Mackey & Sherer, 17 a, Wmsbg.
Mackey D C, Wmsbg.
Macy Larkin H, C Cy.
Macy Charlotte, Econ.
Macy Matilda, 60 8-100 a, Econ.
Macy Joseph R, Rich.
Maddux Lewis W, C Cy.
Madden John, 160 a, Abb.

The Latest popular Books always on hand at **NICHOLSON & BRO** 729 Main Street.

Telephone to **MATHER BROS'** for COAL

Madden Michael, Rich.
Madden Anthony, Rich.
Magee John W, W W.
Mahony Mary, 40½ a, Econ.
Mahoney Henry, Econ.
Mahoney Joseph, Hag.
Mahoney Leroy, Hag.
Mahoney Charlotte, C Cy.
Mahoney George, C Cy.
Mahsm Elijah, Mil.
Majiss Lucy A, Hag.
Malone Catharine, Rich.
Malone Thomas, Rich.
Malone Thomas jr, Rich.
Malone George, Mil.
Malone Samuel, Mil.
Malone John, C Cy.
Manifold Joseph, 127½ a, Hag.
Manifold M E & M A, 90 a, Hag.
Manifold Mary A, 62 a, Hag.
Manlove James, Rich.
Manlove Malinda, 36¾ a, Mil.
Manlove Jos Land Elizabeth B, 1½ a, Mil.
Manlove J L, Mil.
Mann Jas, 55-100 a, Ches.
Mann George, Mil.
Mann Michael, Mil.
Manning Geo B, 370 70-100 a, Econ.
Manning Geo B, 74 a, Hag.
Maple Rachel, C Cy.
Maple Geo, C Cy.
Maple Edward W, C Cy.
March Daniel, Rich.
March Daniel, Rich.
Marine Jonathan, 33½ a, W W.
Marine Barnabas, 80½ a, Beth.
Marine Morman, 79½ a, Beth.
Marine Billy, 139 a, W W.
Marine Billy, 135¼ a, F Cy.
Mark Lemon B, 80 a, Econ.
Marka Richard, Cen.
Markle Anna, Dal.
Markle Elizabeth B, 3 14-100 a, Dal
Markle Jacob, Dal.
Markle John, Dal.
Markly Martin L, Mil.
Markley Henry, 21-100 a, E G.
Markle Casper, C Cy.
Markle Maren T, C Cy.
Markles E J, C Cy.
Markley John A, E G.
Marlatt Frank T, 12½ a, Cen.
Marlatt Harrison, 305 a, Mil.
Marlatt Abraham, 167 a, Mil.
Marlatt James W, 488½ a, Mil.
Marlatt Albert, 295¼ a, Mil.
Marlatt Tremont, Mil.
Marlatt Walter, Mil.
Marlatt Abram M, Mil.
Marmon C M, 69 a, Rich.
Marmon Ann S, 37½ a, Rich.
Marplis John, C Cy.
Marquis George, C Cy.
Marquis Julia, C Cy.
Marshall Rebecca, Dal.
Marshall Jos B, W W.
Marshall John, W W.
Marshall Wm P, 40 a, W W.
Marshall Grant, W W.
Marshall James V, 80 a, W W.
Marshall Swain, 80 a, Econ.
Marshall Thomas, 246 a, Econ.
Marshall Orlando, 10 a. Econ.
Marshall Alonzo, Econ.
Marshall Ellsworth E, Econ.
Marshall Elizabeth N, 3 79-100 a, Bos.
Marshall Nathan, Bos.
Marshall James C, Mil.
Marson Charles J, C Cy.
Marson J W, C Cy.
Marson John, C Cy.
Marson Frank W, C Cy.
Martin Alfred, 48 a, Econ.
Martin S W, C Cy.
Martin Edward B, Cen.
Martin Nathaniel, Cen.
Martin James B, 80 a, Cen.
Martin Nathan W, 158¼ a, Beth.
Martin Caleb A, W W.
Martin Aaron M, 40 a, G F.
Martin Chas F, Econ.
Martin Isaac D, ¼ a, Rich.
Martin Benj L & Guhelma Clark, 99 a, Ches.
Martin Isaac N, 114 a. Ches.
Martin Theo S, 131 65-100 a, Ches.
Martin Benj F, 62-100 a, Ches.
Martin B L, Ches.
Martin Benj L jr, Ches.
Martin Geo W, Bos.
Martin Lewis M, Jac.
Martin Benj L, 35 a, Beth.
Martin Wm, Abb.
Martin John D, Dub.
Martin John D, Dub.
Martin Florence I, Dub,
Martin Hannah, C Cy.
Martin Frank, C Cy.
Martin John W, E G.
Martin Ann, Mil.

WROUGHT IRON FENCES. W. T. BARBEE IRON & WIRE WORKS Lafayette, Ind.

FACTORY FLANNELS for Skirts and Shirts at D. B. CRAWFORD & SON 528 Main St.

Martindale John, Cen.
Martindale Eden S, G F.
Martindale Jas W, 118 a, G F.
Martindale Rebecca 48 a, G F.
Martindale Jas jr, 75 a, Hag.
Martindale Rebecca, 39 a, Hag.
Martindale M C, Hag.
Martindell Richard, Abb.
Martindale Mary J, Hag.
Martindale James, Hag.
Mason Jacob, 316 a, Hag.
Mason Louisa J, Hag.
Mason Benjamin F, Hag.
Mason N E, Hag.
Mason Wm jr, 219 a, Hag.
Mason Achillis E, C Cy.
Mason Mandus E, C Cy.
Mason D W, C Cy.
Mason Matilda E, C Cy.
Mason Cliff and Ella, Dub.
Mason & Cormeny, Dub.
Mason Cliff, Dub.
Mason Benj F, Hag.
Mason Daniel W, Hag.
Mason Clement L, Hag.
Massey Martha E, 100 a, Cen.
Massey Alonzo E, Econ.
Massy Helen C, 14 100 a, Econ.
Massey Howard, Winsbg.
Massey Alfred C Cy.
Massman Bernard, Rich.
Maston Mary, ½ a, W W.
Mather Samuel and David L, 157 a, F Cy.
Mather Samuel, 40 a, F Cy.
Mather David L, F Cy.
Mathers Maggie, Hag.
Mathews Leonard, 6 57-100 a, Hag.
Matthews Wm, Cen.
Matthews Fannie, Hag.
Matthews Clara L, Hag.
Matthews Hannibal, Hag.
Matthews H & Son, Hag.
Matthews Chas G, Hag.
Matthews John C, 1 a, Rich.
Matthews William G, Hag.
Matlock John E, C M.
Matlock Thos B, C M.
Matlock Joseph, 53 a, C M.
Matlock Jos R, 80 a, Rich.
Matt T A, Rich.
Matti Caleb, 34 65-100 a, Rich.
Mattis B A, Rich.
Mattis Octavius, Rich.
Matlin John sr, 55¾ a, Cen.
Mandlin James A, Cen.
Mandlin Margaret B, 39 98-100 a, Cen.
Mandlin Wm A, Jac.
Mandlin John, Jac.
Mandlin Thos N, 4¼ a, Dub.
Mandlin John, Cen.
Mauk Washington D, C Cy.
Mauk W D, C Cy.
Mauk John R, E G.
Maxwell Hugh, Dub.
Maxwell Benj F, 8 a, Dub.
Maxwell & Estell, 7 a, F Cy.
Maxwell John M, Rich.
Maxwell Hugh, 10 a, Rich.
Maxwell Mary A, 21 a, Rich.
Mayall David, Dub.
Mayaw F W, C Cy.
Mayhew Lorenzo, Rich.
Mayhew Elizabeth, 5 a, Rich.
Mead Martha, Cen.
Mead Martha J, Cen.
Meaghan Mark, Rich.
Means M B, Cen.
Means Cadwalader B, Cen.
Means Thos, Cen.
Means John, C Cy.
Means Linden, C Cy.
Means Willie, C Cy.
Means Rosetta, C Cy.
Mearkamp Henry, Rich.
Meckel Jacob L, C Cy.
Medaris Wm, Cen.
Medaris Chas W, Cen.
Medaris Alfred M, 6 a, Web.
Medaris John F, 192¾ a, Cen.
Medaris Wm J, Winsbg.
Medaris Orie B, Winsbg.
Medaris Jno F, Cen.
Medsker William F, 76 a, C Cy.
Meek John, 75 a, Cen.
Meek James R and Marquis L, 60 a, Cen.
Meek John W, Cen.
Meek Morton C, 184½ a, Rich.
Meek Jesse A, Rich.
Meek Henry C, Rich.
Meek James R, 118 a, Abb.
Meek James K jr, Abb.
Meeks Alexander, Cen.
Meller James S, Cen.
Melgrim Washington, Cen.
Mendenhall John L, 3 a, Dal.
Mendenhall Rufus, 183 a, Dal.
Mendenhall Nathan, Web.
Mendenhall Nathan, 76-100 a, Web.
Mendenhall Harvey D, 7½ a, Web.

All kinds of BLANK BOOKS AT NICHOLSON & BRO

Sunday Creek Coal —AT— *Mather Bros.*, Richmond, Ind.

Mendenhall Samuel, 25, Web.
Mendenhall Jonathan, 75-100 a, Web.
Mendenhall Wm C, 10 a, Web.
Mendenhall Rhoda, 38 a, Web.
Mendenhall Alves, 80 a, G F.
Mendenhall Luzetta, 130 a, Econ.
Mendenhall Solomon, 170 a, Econ.
Mendenhall Wm, Econ.
Mendenhall A G, 136 a, Econ.
Mendenhall J L M, 12 a, Econ.
Mendenhall Reese J, 260 a, Rich.
Mendenhall J M L, 94 a, Hag.
Mendenhall Catharine and Margt, 40 a, Hag.
Mendenhall Elin, Hag.
Mendenhall Allen H, Bos.
Menk Andrew J, Jac.
Menke David E, 80 a, Mil.
Menke Daniel, est, 14 a, E G.
Menk Henrietta, C Cy.
Menneay Joseph, Rich.
Menteer David, Rich.
Meridith Joseph, Cen.
Meredith John W, 79 65-100 Wmsbg
Meredith Virginia C, C Cy.
Meredith Solomon, C Cy.
Mering Luther M, 30 a, Rich.
Merrick Chas A, Jac.
Merrick Geo, C Cy.
Merrick Annie E, C Cy.
Merritt John, 75 a, Cen.
Mertz Thomas, Rich.
Messick Sarah, Dub.
Messick Prudence, Dub.
Messick Minerva, Dub.
Messick Matilda, Dub.
Messman Jos, Rich.
Metz Jane, C Cy.
Mettert Michael F, Hag.
Mettert Solomon F, Hag.
Mettard Geo G, 118 a, Hag.
Mettard George G, 40 a, G F.
Mewman Homer E, Mil.
Meyers Christian O, 13 a, Jac.
Meyers Charles W, 60 a, Jac.
Meyers Anna E, 115 a, Rich.
Meyer George S, Rich.
Meyer Franz J, Rich.
Michael John, Mil.
Michael Sarah J, Mil.
Mihle Raphael, Rich.
Michael Morgan L, Mil.
Mikle Hugh G, 88 96-100 a, Ches.
Mikel John, C Cy.
Michael Patrick, W W.
Michel Lawrence, Cen.
Mildrum Henry, Mil.
Miles John C, C Cy.
Miles John E, C Cy.
Miles Grindley, 28 a, Dub.
Miles Benjamin, Mil.
Miles Moses K, 124 a, F Cy.
Miles Melissa & Rachel, 13 93-100 a, F Cy.
Mill Henry, 123 25-100 a, Jac.
Miller Chas, Mil.
Miller Frank A, Mil.
Miller Chas H, Mil.
Miller Eliza, Mil.
Miller D B, Hag.
Miller Catharine, E G.
Miller S J, C Cy.
Miller B F, C Cy.
Miller Jonas D, C Cy.
Miller Wm, C C.
Miller Milton M, C Cy.
Miller Alpha M, C Cy.
Miller Matthew C Cy.
Miller Phillip, 73 a, Dub.
Miller David, 8¾ a, C Cy.
Miller John H, Abb.
Miller Henry, 107 a, F Cy.
Miller Jno Jacob, Jac.
Miller Phillip & Theresa, 58⅛ a, Jac
Miller Phillip, 240 a, Jac.
Miller John W, 84¼ a, Bos.
Miller Wm, 84 a, Bos.
Miller John, 14 a, Hag.
Miller and Lilley, Hag.
Miller Mont, Hag.
Miller Mary, 88-100 a, Hog.
Miller Daniel, 36½ a, Hag.
Miller Solomon, 50 a, Hag.
Miller Elizabeth J, Rich.
Miller W S, Rich.
Miller Rachel M, ¼ a, Rich.
Miller Solomon A, 83 91-100 a, Rich
Miller Lewis O, 36 a, Rich.
Miller John F, 130¼ a, Rich.
Miller Charles, Econ.
Miller Nathan, Web.
Miller J Geo, Rich.
Miller James A, 50 99-100 a, Rich.
Miller David, 40 a, Rich.
Miller A J, 50 a, Rich.
Miller Louis O, 44¾ a, Rich.
Miller Julia A, 24¾ a, Cen.
Miller & Crocker, 40 a, Dal.
Millikin H F, Mil.
Millikin Frank M, Dub.
Millis Wm S, Hag.

Iron Shutters, Balconies, Gratings, Bank Work, Area Railings, Stable Fittings, Ornam'tl Roof Crestings. } W. T. BARBEE Iron and Wire Works. LAFAYETTE, INDIANA.

Dress Goods, Black & Fancy Silks, D. B. Crawford & Son, 528 Main Street.

Millis W S, Cen.
Mills Geo, C Cy.
Mills C D, F Cy.
Mills Jos, F Cy.
Mills Thos H, Cen.
Mills Joel, Cen.
Mills John S, Bos.
Mills John. Econ.
Mills Perry, Econ.
Milton Robert, C Cy.
Milton Geo, ½ a, Web.
Milton Wm, Web.
Milton Henry, Web.
Milton Wm R, Web.
Milton John, 3 a, W W.
Miner W C, Dub.
Minor Mary J, Dub.
Minor Mariah, Abb.
Minor John R, 37¼ a, Abb.
Minor Savina C, 69 45-100 a, Jac.
Minneman Christian, 100 a, Rich.
Minor Marion F, Ches.
Minor George M, Ches.
Minor Charles H, Ches.
Minor Beverly L, 6 29-100 a, Ches.
Minor George M and Rebecca, 4 31-100 a, Ches.
Misener John, Rich.
Mitchell Lewis, Dub.
Mitchell Mary E, Dub.
Mitchell Wm L, C Cy,
Mitchell Moses D, Abb.
Mitchell Ellen M, Abb.
Mitchell Jonathan, F Cy.
Mitchell Elias S, 45 a, F Cy.
Mitchell Patrick, Rich.
Mitchell Elija G, 8 61-100 a, Rich.
Mitchell Amanda G, Rich.
Mitchell David C, Rich.
Mitchell John C, Econ.
Mitchell Luke, Web.
Mitchell William Web.
Mitchell Peter, 40 a. W W.
Mitchell Dolphus W, 11¼ a, Beth.
Mitchell James C, Cen.
Mobley Elijah, 29 a, Web,
Modlin Margaret, C Cy.
Modlin Nathan, C Cy.
Modlin Isaac, C Cy.
Modlin Mahlon, C Cy.
Modlin N S, C Cy.
Modlin Nathan, Cen.
Moffitt Lucinda, Cen.
Moffitt Samuel C, 39 a, Mil.
Moffitt Hugh, 93 a, Rich.
Moffitt Abijah, Rich.
Monger Wm C, 130 a, Cen.
Monger Theodore, Cen.
Monger Douglas, Cen.
Monger M, 66 a, Cen.
Moore Samuel, Cen.
Moore Jason A, 52 a, Beth.
Moore Clem, Beth.
Moore Benjamin, 90 a, Web.
Moore Charles A, Econ.
Moore Mary, Alice & Richard, 4 a, Rich.
Moore Joseph, Rich.
Moore Wm A, Rich.
Moore Clarkson T, 216½ a, Rich.
Moore Nathan A, 102 a, Rich.
Moore Ira jr & Isaac D, 160 a, Rich
Moore James, 6 a, Rich.
Moore Ira sr, 83 a, Rich.
Moore Oliver S, 90½ a, Rich.
Moore Frank A, Rich.
Moore Jas H, Rich.
Moore Geo S, Rich.
Moore Miles, Rich.
Moore Isaac D, Rich.
Moore Ira, jr, Rich.
Moore Robert, Rich.
Moore Barbara, 34 30-100 a, Hag.
Moore Samuel A, 20 a, Hag,
Moore Benj and Mary, 79 a, Hag.
Moore Francis M, Hag.
Moore Benjamin, Hag.
Moore Sarah E, 60 a, Bos.
Moore Samuel, 270½ a, Bos.
Moore John W, 50 a, Bos.
Moore Jacob S, 233 a, Bos.
Moore Alfred, 120 a, Bos.
Moore Harlan H, 160 a, Bos.
Moore Sarah A, 50 a, Bos.
Moore Douglas E, Bos.
Moore Jacob S jr, Bos.
Moore John F, Bos.
Moore Talbert, Dub.
Moore Wm sr, Cen.
Moore Geo, Cen.
Moore Richard L, C Cy.
Moore F A, E G
Moore Mary C, E G.
Moore S H, Wash.
Moore Emma E, Wash.
Moore Thos C, Dub.
Moore Hannah E, Dub.
Moore Jesse E, Mil.
Moore Mahala J, Mil.
Moore Elias, Mil.
Moore Wm P, Mil.
Moore Mary Jane, Mil.

School Books and School Supplies at NICHOLSON & BRO. 729 Main Street.

Louisville and Portland CEMENT — AT — MATHER BROS.

Moore Geo F, Mil.
Moore Alice W, Mil.
Moore Wm H, Mil.
Moore Thos A, Mil.
Moore Clarinda, Mil.
Moore Martha R, Mil.
Moore M A & Co, Mil.
Moore Morris H, Mil.
Moorman Henry, F Cy.
Moorman Richard, 54¾ o, Beth.
Moorman Richard and Mary, 101¼ a, Beth.
Moorman Robert, Web.
Moorman Mary L, 7⅛ a, Web.
Moorman Jas, 239 a, Wmsbg.
Moorman Frank, Wmsbg.
Moorman Henry, 117½ a, Beth.
Moorman James, 1010 a, F Cy.
Moorman Jas H, C Cy.
Moorman Mary, F Cy.
Moran Edward, 30 a, Wmsbg.
Morrey Wm, Mt Aub.
Morgan James, 177 a, Cen.
Morgan John C, 51 98-100 a, Rich.
Morgan John, Cen.
Morgan John H, Cen.
Morgan Wm D, Cen.
Morgan Gilbert, Cen.
Morgan John C, 30-100 a, Rich.
Morgan Nathan, 105½ a, Rich.
Morgan Samuel K, Rich.
Morgan Wm B, Rich.
Morgan Henry L, 14 64-100 a, Abb.
Morgan John W, Abb.
Morgan Lucius, Abb.
Morgan Charles, Mil.
Morgan W B, Mil.
Morgan C J, Cen.
Morgan Riah, C Cy.
Morgan Edmund, Dub.
Morgan Spencer, Mil.
Morgan & Calloway, Mil.
Morgan Oliver, Mil.
Morgan Richard, Mil.
Morton E M Cen.
Money William, Dub.
Morrey Joseph, C Cy.
Morrey Israel, C Cy.
Morrical Catharine, Hag.
Morris Herbert, Dal.
Morris Oliver, 45 a, Rich.
Morris Aaron, Rich.
Morris Isaac B, 32 a, Rich.
Morris James W, Rich.
Morris Wm H, Rich.
Morris Thos B, 32 a, Rich.
Morris Joseph T, Rich.
Morris Elias, 237 a, Jac.
Morris & Miller, 80 a, Jac.
Morris Henry F, Jac.
Morris S H, Jac.
Morris Thos B, 65 a, Dub.
Morris Samuel, 88 a, Dub.
Morris Francis M, 70 a, C Cy.
Morris Elias, 160 a, Jac.
Morris Ellen M, 76 85-100 a, Mil.
Morris Eli, 65 a, Dub.
Morris David, 3 a, C Cy.
Morris Jason, Dub.
Morris Jason, Dub.
Morris John C, Dub.
Morris Samuel, Dub.
Morris Frank, C Cy.
Morris Francis W, C Cy.
Morris Elias, C Cy.
Morris Elizabeth, Dub.
Morris J W, Dub.
Morris Charles, Dub.
Morris Aaron, Mil.
Morris Rhoda, Mil.
Morris Ellen M, Mil.
Morris Caleb J, Mil.
Morris Noah, Mil.
Morrison Samuel, 87 a, Beth.
Morrison Frederick, 1¼ a, Hag.
Morrison James C, Hag.
Morrison Jos, 40 a, Wmsbg.
Morrison Albion, C Cy.
Morrison Andrew, C Cy.
Morrison Nancy P, C Cy.
Morrow Jesse L, 27 a, Rich.
Morrow Rachel, 58 a, C M.
Morrow John C, 29 a, C M.
Morrow Wm A, 91 a, C M.
Morrow Sophrona, 20 a, C M.
Morrow Albert P, 80 a, Rich.
Morrow Ann H, 50 a, Rich.
Morrow Joseph S, 15 51-100 a, C M.
Morrow Elihu, Rich.
Morton William P, Cen.
Morton James T, Cen.
Morton Eliza M, 261¼ a, Cen.
Morton James M, ½ a, Econ.
Morton & Shaw, Cen.
Mosebaugh Louisa, C Cy.
Mosebaugh F C, C Cy.
Moss Geo, Cen.
Mottro Wm W, 4 a, Dub.
Mount Wm R, Mil.
Mount Rebecca, Mil.
Moyer Chas D, Mil.
Muhl Hannah, Hag.

WROUGHT IRON FENCES. W. T. BARBEE IRON & WIRE WORKS Lafayette, Ind.

Gents' Suits made to Order, D. B. Crawford & Son 528 Main St. RICHMOND

Muhl Peter, Hag,
Muhl Emily, Hag.
Mull Peter, 53 a, Cen.
Mulligan Thos, Rich.
Mullen Jonathan, 200 a, Wmsbg.
Mullen Margaret E, 100 a, Wmsbg.
Mullen Wayne, 80 a, Wmsbg.
Mullen Merritt, Wmsbg.
Mullen Eva, Wash.
Mullen Mary A, Wash.
Mulholland Harriet, Rich.
Mulholland James, Rich.
Mulholland G W, C Cy.
Mullins Wm F, Bos.
Mumbrower Eunice C, 7 a, Econ.
Mumbower Thos W, Econ.
Mundle Amanda, et al, E G.
Munger Norman S, 80 a, Mil.
Mundle John, 40 a, Jac.
Mundle Josephus, 89½ a, Hag.
Murray Catharine, 65 a, Hag.
Murley Catharine, Mil.
Murley Geo H, Mil.
Murley Jacob B, Mil.
Murley Frank S, Mil.
Murphy John, 65 a, Cen.
Murphy Patrick, 60 a, W W.
Murphy Francis, Rich.
Murphy Henry, C Cy.
Murphy Dennis, C Cy.
Murphy Catharine, Mil.
Murray Robert, 80 a, G F.
Murray Henry, G F.
Murray Michael, Rich.
Murray John W, G F.
Murray Cornelius B, Hag.
Murray Jesse W, 320 a, Mil.
Murray Neniah, 17 85-100 a, Mil.
Murray Jesse W, Mil.
Murray Coburn, Mil.
Murray Tobias, 27 a, C Cy.
Murray Martin, C Cy.
Murrey Israel, C Cy.
Murray Jas, Dub.
Murray Thos, Hag.
Murray Michael, Hag.
Murray Mary, Hag.
Murray Thos jr, Hag.
Murray Jacob, 40 a, E G.
Mustin James F, Mil.
Musser Solomon, F Cy.
Muser Eli, 133 a, F Cy.
Muth Peter, 10 a, Rich.
Muzzy John H, Mil.
Muzzy B F, Dub.
Mygatt Alice M, C Cy.
Myer Frederick, Beth.
Myers Catharine, Mil.
Myres Margaret A, E G.
Myers Jacob, C Cy.
Myers Henry, C Cy.
Myers Harry, C Cy.
Myers Brothers, C Cy.
Myers Jacob, C Cy.
Myers Leonard, C Cy.
Myers Chas, C Cy.
Myers Edward, Cen.
Myers Moses E, C Cy.
Myers John N, C Cy.
Myers Martin sr, 240 a, Jac.
Myers David, 60 a, Hag.
Myers Harvey, 10 a, Hag.
Myers Moses jr, 319 a, Dub.
Myers Lewis, 41 a, C Cy.
Myers John, 14 a, Abb.
Myers George W, Bos.
Myers Joseph, 84 40-100 a, Hag.
Myers Samuel, 24 90-100 a, Rich.
Myers James sr, Rich.
Myers James, Rich.
Myers Thomas, Rich.
Myers Elva H, Rich.
Myers Jacob, 4½ a, Rich.
Myers Jacob, 324½ a, Cen.
Myers Henry, 80 a, Cen.
Myers Edward, 88½ a, Cen.
Myers Joseph, Cen.

Naber Henry, Rich.
Nappier J B, Mil.
Nation James R L, 135 a, C Cy.
Neal Norman P, Rich.
Neal William R, Rich.
Neal Thomas, Wmsbg.
Neal James P, Wmsbg.
Neal Martha E, Wmsbg.
Neal M L, Wmsbg.
Neal John, C Cy.
Neary James, Rich.
Neary James, Rich.
Needler David M, 3 a, Mil.
Needham Josiah, C Cy.
Needham Jesse W, Mil.
Needham Mary, Dub.
Neel Orpha A, 25 a, Ches.
Neenan Morris, Rich.
Neenan Mary, Rich.
Neenan Patrick, C Cy.
Neenan Morris, C Cy.
Neff Allen, 190 a, E G.
Neff Ann, 145 a, Cen.
Neff Abraham, 84 a, E G.

A BEAUTIFUL HOLIDAY DISPLAY IN SEASON at NICHOLSON & BRO. 729 Main St. Richmond

Telephone to **MATHER BROS'** for COAL

Neff Omar, E G.
Neff Charles, E G.
Neff Bastian C, Cen.
Neff Emma J, Cen.
Neff Abram, C Cy.
Neff Henry, C Cy.
Neff Maggie, C Cy.
Neff Charley A, E G.
Neff Daniel, E G.
Neff George, E G.
Neff George, E G.
Neff Elizabeth, E G.
Neff A D, Mil.
Neff Edward, Mil.
Neidler John W, Hag.
Nelson J R, Wmsbg.
Nelson F B, Wmsbg.
Nelson Susannah L, 5 20-100 a, Bos
Nelson John H, Bos.
Nelson Mary, 80 a, Bos.
Nelson Jeremiah M, Bos.
Nelson Daniel K, Wash.
Newbern William jr, Beth.
Newbern Wm, 50 a, Beth.
Newbern Henry, Wmsbg.
Newcom Frank G jr, Hag.
Newcom Robert A, Hag.
Newcom Frank G sr, Hag,
Newcom Elizabeth, 2 a, Hag.
Newcomb Elizabeth, Hag.
Newcomb Matthew, Hag.
Newcomb Carrie, Hag.
Newcomb R & F G, Hag.
Newcomb Franklin G jr, Hag.
Newcomb Matthew, 211½ a, Hag.
Newcomb Hannah, Rich.
Newcomb Chas W D, Rich.
Newcomb Matthew, 267 a, Dal.
Newby John, 100 a, C Cy.
Newby Mary B, C Cy.
Newby Cora B, C Cy.
Newby Thomas J, Dub.
Newlin John, Dub.
Newman John, G F.
Newman Thos J, 5 62-100 a, Rich.
Newman Jonathan W, 97-100 a, Rich.
Newman Mary A, 5 a, Bos.
Newman Albert B W, Abb.
Newman Granville, 80 a, Mil.
Newman E B, Mil.
Newman Vincent G, Bos.
Newman Elenora, Mil.
Newman Henry C, Mil.
Newman Milo, Mil,
Newman Mary A, Mil.
Newton James R, Beth.
Newton Maria, 105 a, Beth.
Newton Matilda J, 76½ a, Beth.
Newton Mary Ellen, 35 a, Beth.
Newton Wm H, 60¾ a, Beth.
Nichins Nelson, 26-100 a, F Cy.
Nichols Ruthanet, Hag.
Nichols Smith, F Cy.
Nichols Alfred R, C, Cy.
Nichols Jas, Cen.
Nichols C L, Cen.
Nichols Simon D, Rich.
Nichols Mark, Rich.
Nichols J W, Rich.
Nichols J W & Simeon L, 45 81-100 a, Rich.
Nichols Harrison, 97¼ a, Beth.
Nichols Lery, Beth.
Nicholson John C, Hag.
Nicholson Lucinda, Hag.
Nicholson James T, Wash.
Nicholson Geo J, Wash.
Nicholson R B, Wmsbg.
Nicholson John C, 84¼ a, Hag.
Nicholson Charles E, Rich.
Nicholson James, Rich.
Nicholson Henry, Rich.
Nicholson Sarah A, 45-100 a, Rich.
Nicholson James T, Econ.
Nicholson James T, 128 a, G F.
Nicholson John and Lydia A, 1 a, G F.
Nicholson Adeline, 79½ a, G F.
Nicholson Alvis M, G F.
Nicholson Melissa J, G F.
Nicholson Oscar A, G F.
Nicholson Chas E, G F.
Nicholson Elmore, G F.
Nicholson Winwood, G F.
Nicholson Wm, G F.
Nicholson J W, G F.
Nicholson Abner, G F.
Nicholson Jos A, 80 a, W W.
Nicholson Chas E, 76¾ a, C M.
Nicholson Ashton, W W.
Nicholson Isaac N, W W.
Nicholson Geo, 36 a, Dal.
Nicholson Henry, Dal.
Nierman J W & Rebecca, 70 a, F Cy.
Nieman John W, 5 a, F Cy.
Nixon Benj, F Cy.
Nixon Lucuis, Cen.
Nixon Thomas, 21 a, Rich.
Nixon Levina A, 62 a, G F.
Nolder Charles, Bos.

WROUGHT IRON FENCES. W. T. BARBEE IRON & WIRE WORKS Lafayette, Ind.

YARNS, all colors and qualities, D. B. Crawford & Son, 528 Main Street,

Noll Mary B, Mil.
Noll Jacob, Mil.
Norman Joseph, Dub.
Norman Charles, C Cy.
Norman H, C Cy.
Norris J M P, Rich.
Norris Uriah E, Rich.
Norris John T, 40 a, Rich.
Norris Elisha, Rich.
Northcutt Wm H, Rich.
Northcutt Martitia, 26¼ a, Econ.
Northcutt Wm C, Econ.
Northlane Henry, Hag.
Norwood Wm, Rich.
Noss Harman, Mil.
Nugent David.
Null John, Dal.
Null Jesse, E G.
Null Barbara & Jesse, 1 a, E G.
Null Permelia J, 2 a, Dub.
Nuss Eliva C, ½ a, W W.
Nulhem Ice Co, C Cy.
Nye Zaddock, 4 a, Rich.
Nye Zaddock, Rich.

Oberle Wm C, Rich.
Oberender John, Hag.
O'Brien John, C Cy.
O'Brien Bridget, C Cy.
O'Brien Thomas, 70 a, Cen.
O'Brien William, Cen.
O'Connell John, Rich.
O'Connor Julia, Rich.
O'Dell Wesley, Mil.
O'Dell Catharine L, Dub.
Ogborn Allen W, Dub.
Ogborn Edwin E, Dub.
Ogborn Joseph, Rich.
Oglesby James H, Cen.
Oldaker William, 1 a, E G.
Oldaker Francis M, 5 a, E G.
Oldham Wm, C Cy.
O'Laughlan Thos, 5 a, Rich.
Oder W A, Dub.
Oder Sam J, Bos.
Oler Levi M, Bos.
Oler Samuel, Bos.
Oler Jas M, Wmsbg.
Oler Frank, Wmsbg.
Oler Calvin, Wmsbg.
Oler Martin, Wmsbg.
Oler Jno, 100 a, Wmsbg.
Oler Wm, 110 a, Wmsbg.
Oler Henry, 120 a, Wmsbg.
Oler Albert, 120 a, Wmsbg.
Oler Thos, 210 a, Wmsbg.
Oler Benj F, 80 a, Wmsbg.
Oler Priscilla & Jno, 60 a, Wmsbg.
Oler Allen W, 80 a, Wmsbg.
Oler Henry, 65 a, Econ.
Oler Adam, 200 a, Econ.
Oler Geo W, 169½ a, Econ.
Oler Lewis P, 160 a, Econ.
Oler H B, 120 a, Econ.
Oler Wm E, 120 a, Econ.
Olener Jno C, Rich.
Olinied Sarah, C Cy.
Olmetz Henry, Web.
Ohmit Walter, Mil.
Olvy Elisha K, Econ.
Olvey Mary, Econ.
Olvey John W, Econ.
Omelia Patrick, Cen.
Omelia Catharine, Cen.
Omelia John, Cen.
Omelia Wm, Cen.
Onyett Ellen G, Cen.
Orr George A, C Cy.
Orth P A, E G.
Osborn E and L, F Cy.
Osborn Linden, F Cy.
Osborn Edith, ——.
Osborn John D and Fetta, C Cy.
Osborne Harry, Bos.
Osborne Foster, Bos.
Osborne Alonzo, 190 a, Bos.
Osborne Emaline, 113½ a, Bos.
Osborne Franklin, 76 67-100 a, Bos.
Osborne Tracy, 80 a, Bos.
Osborn Elam, 17¼ a, Econ.
Osborne Edmund, 80 a, Econ.
Osborne Rachel, 1 20-100 a, Econ.
Osborn Josiah, Econ.
Osborn Cyrus E, 110¼ a, G F.
Osborn Chas S, 70 a, Cen.
Osborn Foster, 80 a, Cen.
Osborn J N, Cen.
Oster A, C Cy.
Ostrander Jas, Rich.
Otten Mary H, 132 a, Cen.
Outland Eli, C Cy.
Outland Eva, C Cy.
Outland David, C Cy.
Outland Josiah, Hag.
Outland Rebecca E, 78 66-100 a, Hag.
Overholser Henry, Bos.
Overholser Wm M, Bos.
Overman Isaac, Rich.
Overman Endsley, Web.
Overman Joseph S, 71 a, Web.
Overman Nathan, 109 a, Beth.

HAVE YOUR MAGAZINES BOUND PAPER BOXES MADE TO ORDER at NICHOLSON & BRO. 729 Main Street.

Mather Bros. Sell COAL CHEAP.

Overman Oliver, 13½ a, Cen.
Overpeck sisters, C Cy.
Overpeck John A, C Cy.
Overpeck John A, 161 a, C Cy.
Owen Lucy, Mil.
Owens Sarah, 122 a, Bos.
Owens Eli S, Rich.
Owens Rebecca F, Rich.

Packer Harriet F, Bos.
Padden Ed, C Cy.
Paddock Henry, 38 a, Abb.
Paddock Jesse, 113 a, Abb.
Paddock Oscar, 72¼ a, Abb.
Paddock Wm, 120 a, Rich.
Page Frank, Rich.
Palin Elmira G, 106 a, Dub.
Palm H M, C Cy.
Palmer Daniel, 286 a, Web.
Palmer Arthur, Web.
Palston Richard, 77-100 a, Rich.
Pardick John H, 168 a, Cen.
Pardick Henry, Cen.
Pardick Harmon, 32 a, Rich.
Parish Wm N, 20 a, F Cy.
Parish Mary E, 102½ a, F Cy.
Parker Elisha, Dal.
Parker Jeffrey T, W W.
Parker Charles W, 76 20-100 a, Web
Parker Samuel, Rich.
Parker Patrick, Rich.
Parker Elisha, 11 94 100 a, Rich.
Parker John P, Rich.
Parker Murray, Rich.
Parker B F, Rich.
Parker Theodore C, Rich.
Parker Nathan R, Wmsbg.
Parker Mary E. Wmsbg.
Parker Elisha, 6 a, Wmsbg.
Parker Oliver, F Cy.
Parker Rachel, Abb.
Parker Leroy, 34¼ a, Abb.
Parker Alvanas, Abb.
Parker C L, Dub.
Parker C S, Mt Aub.
Parker Leonidas L, Bos.
Parker Elizabeth, C Cy.
Parker Jesse T, F Cy.
Parker Joel, F Cy.
Parker Linden T, F Cy.
Parker Miles, Dub.
Parkhurst Geo M, C Cy.
Parkins Jonathan, 12 a, Mil.
Parkins W Link, Mil.
Parkins Jonathan B, Mil.
Parks Curtis, 160 a, Bos.
Parks Levi D, 80 a, Bos.
Parks John F, Bos.
Parks William, C Cy.
Parmelia J Woods, Cen.
Parr W D, C Cy.
Paris Peter J, 53 a, W W.
Parrish Susan J, Ches.
Parrish John, Mil.
Parratt Henry C, Rich.
Parratt Minrod, Cen.
Parry Mordecai, 98 80-100 a, Rich.
Parvy William 193 60-100 a, Rich.
Parry Robert, Rich.
Parshall Wm E, Bos.
Parry Westscot, F C.
Parshall Mersellis, Cen.
Parshall Benoni, 3 a, Rich.
Parshall John W, Rich.
Parshall Benoni, 50½ a, Bos.
Parshall Edward, Bos.
Parshall Sarah J, W W.
Parthemor Parmelia, Rich.
Partington Jas C, Bos.
Parton W L, Dub.
Partridge Daniel, Jac.
Parsons Asenath, 81-100 a, Rich.
Parsons & Nicholson, Hag.
Parsons Amos W, Hag.
Parsons Geo W, Hag.
Parsons Benj F, Hag.
Patridge Sylvester, G F.
Patter Abraham, F Cy.
Patterson Wm H, Cen.
Patterson William W, Cen.
Paton Adam, Dub.
Patton John, C Cy.
Patton Mary A, C Cy.
Patts Margaret, 9 4-100 a, Bos.
Paul Frederick H, Hag.
Paul Frederick, 1 a, Hag.
Paul Elizabeth, C Cy.
Paul Geo, C Cy.
Pauline George, Cen.
Pauliss Margaret A, Bos.
Paulson Geo F, 45½, Rich.
Paulson Richard A, 205 16-100 a, Rich.
Paxton Wm, Dub.
Paxton A G, Dub.
Paxton Benj F, 2¼ a, Dub.
Paxton Jas, Mil.
Paxton Jas A, 40 a, Jac.
Payne Nathan, 125½ a, Dal.
Payne J D, C Cy.
Payne J B, C Cy.
Payton Benj, 10 a, Dub.

Iron Shutters, Balconies, Gratings, Bank Work, Area Railings, Stable Fittings, Ornam'tl Roof Crestings. } W. T. BARBEE Iron and Wire Works. LAFAYETTE, INDIANA.

Carpets and Dry Goods at 528 Main Street, D. B. CRAWFORD & SON

Payton Isaac, 3 a, G F.
Peacock J L, Wash.
Peacock Mary, Wash.
Peacock Thos, Cen.
Peacock Levi, 80 a, F Cy.
Peacock Levi, 74 a, Rich.
Peacock Nathan C, 2 a, G F.
Peacock Mary, 2 a, G F.
Peacock Levi, 148 a, Web.
Peacock Alonzo, Dal.
Peak Susan, Cen.
Pearce Asher, 103¼ a, Wmsbg.
Pearce James L, Wmsbg.
Pearce Herbert C, Wmsbg.
Pearce Fred N, Rich.
Pearce Charity E, Rich.
Pearson Mary B, Dub.
Pearson Monroe, Rich.
Pearson Calvin W, Rich.
Peck William, Wmsbg.
Peden William, Beth.
Peden Wm H, 78 Beth.
Peden Geo, W W.
Peed W L, Wmsbg.
Peele Nancy, Cen.
Peele B M, Cen.
Peele Wm A, Cen.
Peele Jno jr, Cen.
Peele John sr, Cen.
Peelle John, 57¼ a, Rich.
Pegg Mary, Bos.
Pegg Frank, Bos.
Pegg Damarus, 40 a, F Cy.
Pegg David S, 113 a, F Cy.
Pegg Thos, F Cy.
Pegg Davis, F Cy.
Pegg Chas, Wmsbg.
Pegg Isaac, Wmsbg.
Pegg William sr, Wmsbg.
Pegg Valentine, 200 a, Wmsbg.
Pegg James, 40 a, Wmsbg.
Pehe Hiram, 158 a, W W.
Peiffer Cordelia, C Cy.
Pein Jacob, 1 a, C Cy.
Peirce Sarah H, C Cy.
Peitsmire G E, 2 7-100 a, Ches.
Pemey Rob L, E G.
Pendergrass John, Rich.
Penland William C, W W.
Pennington Joel, Mil.
Pennick Geo W, Bos.
Pennock Chas I, Rich.
Perkins L B, Rick.
Pernell Wm, Web.
Pernell David, Web.
Penny Robt L, 32½ a, E G.
Perry Phillips, C Cy.
Perry Samuel, 12 a, F Cy.
Perry Ruth M, 156 a, F Cy.
Perry Chas C, 23 a, Rich.
Personett Mary, C Cy.
Personett Thad C, 15-100 a, Rich.
Pervis W J, C Cy.
Peters Sallie C, Mil.
Peters Almira S, C Cy.
Peters Joseph, C Cy.
Peterson Henry, Rich.
Peterson John, 2½ a, Rich.
Petro Edmund S, Hag.
Petro Chas C, Hag.
Petty Eli, Hag.
Petty Lawrence, Hag.
Petty Eli, 519 30-100 a, Hag.
Petty David S, Econ.
Petty Jennie, 14 a, Econ.
Petty Ella, 40 a, Econ.
Petty Wm H, Cen.
Peak Susannah, ½ a, Cen.
Petty David, 112 a, Econ.
Pewdroy Wm E, C Cy.
Phifer Ephraim, Dub.
Phifer Peter, 61 15-100 a, Hag.
Phifer Phillip jr, 50 a, Hag.
Phifer Phillip sr, 14 a, Hag.
Philabaum William, Dal.
Phillips Lydia E, C Cy.
Phillips Clarke, Bos.
Phillips James, Abb.
Phillips Sarah, Rich.
Phillips Frank P, Cen.
Phillips Chas, Dal.
Pheniheart Jacob, Bos.
Pickett B N, Abb.
Pickett Wm H, 70 a, F Cy.
Pickett Geo, Web.
Pickett Nathan, Web.
Pierce Laura F, Hag.
Pierce & Porter, Hag.
Pierce Lemuel M, Hag.
Pierce Margaret L, Hag.
Pierce Alfred & Elsie, Dub.
Pierce Hannah M, F Cy.
Pierce Mary E, Cen.
Pierce Isaac H, 80 a, Mil.
Pierce Benj, 240 a, Mil.
Pierce John B and Phebe, 21½ a, Abb.
Pierce John B, 82 a, Abb.
Pierce Alvin, 20 a, F Cy.
Pierce Timothy M, Hag.
Pierce Isaac A, 378 63-100 a, Hag.
Pierce Lydia, est, 1 24-100 a, Rich.

Nicholson & Bro. are Head-quarters for Office Supplies, 729 Main Street.

SEWER PIPE — AT — Mather Bros. Richmond, Ind.

Pierce Simpson F, Econ.
Pierce Wilson, 100 a, Econ.
Pierce Lewis, 97 a, Econ.
Pierce Albert O, 230¼ a, G F.
Pierce Frank K and Mary J, 171 a, Dal.
Pierson Thomas, F Cy.
Pierson Maria E, C Cy.
Pierson Mary B, 7 a, Dub.
Pike Jesse, Dub.
Pike Elam, 60 a, F Cy.
Pike Wm, Econ.
Pike Elizabeth, 110 a, G F.
Pike Chas E, G F.
Pike Laura M, 70 a, Cen.
Pike Waldo, Cen.
Pickens Maria, 1 79-100 a, Rich.
Pickett Mary E, Ches.
Pickett Wm L, est, 42 a, C M.
Pickett Eli M, 42 a, Ches.
Pickett Mary Ann, ¼ a, Ches.
Pickett W H, 64 a, Ches.
Pimm John J, C Cy.
Pim Jacob, C Cy.
Pinkham Wm P, Rich.
Pitsinger Robt L, Bos.
Pitman Henderson.
Pitman Wm H, Hag.
Pitman Martha, C Cy.
Pitman Sarah J, C Cy.
Pitman George, C Cy.
Pittman Hiram, Rich.
Pittman Morris, Rich.
Pitts Isaac H, Hagg.
Pitts Oliver F Cy.
Pitts Oliver H 50 a, F Cy.
Pitts Harmon, 70 a, F Cy.
Pitts Benjamin, 40 a, F Cy.
Pitts William, Wmsbg.
Pitts T C, Wmsbg.
Pitts Harmon, 80 a, Wmsbg.
Pitts Asa, 55¾ a, Wmsbg.
Pitts Samuel, 104¼ a, Wmsbg.
Pitts Isaac J, 60 a, Wmsbg.
Pitts Elizabeth, Dal.
Pitts Calvin W, Cen.
Pittsford R M, F Cy.
Placke Hannah H, Cen.
Plain Unest B, Rich.
Plankenhom Noah, Abb.
Plankenhom Margaret, 340 a, Abb.
Plankenhom Jno sr & jr, 101 21-100 a, Web.
Plessinger Adam, Cen.
Plummer Zimri, Mil.
Plummer Wm I, Hag.
Plunkett Peter, Rich.
Plunkett Hugh, Rich.
Plunkett Anna, Rich.
Poff Isaac N, C Cy.
Polk Hannah, C Cy.
Polk Eldwas, C Cy.
Pollard Ruth, Hag.
Pollard Daniel W, 77¼ a, Hag.
Polly Charles, 100 a, Rich.
Poor Jerry, Bos.
Pope Sarah, Rich.
Porter Wm H, Econ.
Porch Catharine M, Econ.
Porter & Hughes, Hag.
Porter Edward, Hag.
Porter Knode, Hag.
Porter Jennie, Hag.
Porter Catharine, Hag.
Porter Labina, Hag.
Porter Joel, 40 a, F Cy.
Porter Samuel, Rich.
Porter Anna, 3 47-100 a, Rich.
Porter Scott, 1¼ a, Rich.
Poschlog Jos, Cen.
Post Elias E, C Cy.
Posther Henry, Rich.
Posther August, 48 78-100 a, C M.
Posther Henrietta, Rich.
Potter Elizabeth, Hag.
Powell David, Hag.
Powell Jos, Bos.
Powell Jas P, C Cy.
Powell Aaron, W W.
Powell John, W W.
Powell John M, Rich.
Powell Nancy A, Rich.
Powell John, 50 a W W.
Presbaugh Margaret, Hag.
Presbaugh Henry, Hag.
Presbaugh Frederick, Hag.
Preston Robert, F Cy.
Preston Robert S, 59 a, F Cy.
Preston Carlos, Rich.
Pretlyw Robt E, Dub.
Pretlow Robt S, 91 a, Dub.
Prezinger J R, Mil.
Prezinger J R, C Cy.
Prezinger J R, Abb.
Prezinger J R, Rich.
Price Geo W, F Cy.
Price Juliet S, F Cy.
Price Juliet S, F Cy.
Price Ella M, F Cy.
Price Edward, F Cy.
Price Clara C, C Cy.
Price Lydia M, Cen.

Wire Goods. Chairs and Settees, Summer Houses, Screens, and all kinds of Wire Cloth. **W. T. BARBEE** IRON AND WIRE WORKS

GOOD GOODS AT BOTOTOM PRICES. D. B. CRAWFORD & SON. 528 Main St.

Price Thos J, F Cy.
Price Thomas, 141 a, C Cy.
Price William, 80 a, F Cy.
Price Mary Ann, 33 a, F Cy.
Price Charles T, Jac.
Price Ashabel, Bos.
Price Joel, Wmsbg.
Price C C, Wmsbg.
Price Isabella, 3 a, Wmsbg.
Price Caleb W, 105½ a, Rich.
Price Lydia M, 12 a, Rich.
Price Jas A, Rich.
Preston Mary V, 11 18-100 a, Rich.
Price Lydia M, 160 a, Web.
Price Charles T, Web.
Price Frank, Web.
Prichard Lucinda.
Prichard Emma, C Cy.
Prichard Martin, C Cy.
Prichard Frank, C Cy.
Prichard Ira, C Cy.
Prichard Emma, C Cy.
Prichard Harry, C Cy.
Prichard Elisha, C Cy.
Prichett Emily, Cen.
Primes W A, Bos.
Pritchard Jas A, Dub.
Prucenelle Anthony, C Cy.
Pruss Geo, C Cy.
Pugh James, Wmsbg.
Pugh Leander M, Hag.
Pumard Harrold P, E G.
Pumphny Nancy, 3 a, C Cy.
Purcell Patrick, Cen.
Purdy Frank R, Hag.
Purdy Thos H, Hag.
Purdy Wm J, 80 a, Hag.
Purdy Anna and Elijah, 30 a, G F.
Purviance Leroy C, 80 a, F Cy.
Purvis Martha E, Wash.
Puthoff Henry, 137 a, Rich.
Puthoff William, Rich.
Putman Eliza J, Rich.
Putman Aaron, Rich.
Pyle James M, F Cy.
Pyle Isaac and J M, 18 42-100 a, Rich.
Pyle A H, Rich.
Pyle Penarosi H, 69¼ a, W W.
Pyle Isaac, 118 a, W W.
Pyle John M, 199 a, W W.
Pyle John T, 119 a, W W.
Pyle Isaac M, 40 a, W W.
Pyle Albert F, 50 a, W W.
Pyle Ruth A, 40 a, W W.
Pyle Wm S, 3 a, W W.
Pyle David F, 40 a, W W.
Pyle Thos S, W W.
Pyle Martin W, W W.
Pyle Byron C, W W.

Quickle Rudolph G.
Quigg Cyrus B, Web.
Quigg Francis S, Web.
Quigley James, 12¼ a, Rich.
Quigley Geo, Wmsbg.
Quinlivan Edward, Rich.
Quinn Geo S, 33 a, Rich.
Quinn Mary, 23 a, Abb.
Quinn William, Abb.
Quinn Samuel, Mil.
Quinn Patrick, C Cy.

Raber Benjamin, C Cy.
Rader Adam, 192 a, Jac.
Radford Lee, W W.
Raffee Benjamin, Hag.
Raffee Edward, 148 a, Hag.
Ragan Martin, Wash.
Ragan Michael, Wash.
Rager George W, Hag.
Ragan I B, Rich.
Rager Frank X, 15 a, Rich.
Railsback Albert, 18½ a, Abb.
Railsback Lucinda, 50 a, Abb.
Railsback Rosetta, 18½ a, Abb.
Railsback Franklin, 115 a, Abb.
Railsback John H, Rich.
Railsback Wm P, 3¾ a, Rich.
Railsback Enoch, 57¾ a, Rich.
Railsback Joel, 181 a, Rich.
Railsback Enoch, 10 a, Rich.
Ralster Frank, Rich.
Rambo Nancy V, 18¼ a, Cen.
Rambo Andrew J, Cen.
Ramsey Richard H, Dub.
Ranch Jno F, 60 a, Hag.
Ranck Benj F, 110 a, Abb.
Ranck Mathias, 260 a, Abb.
Ranck Geo G, 160 a, Abb.
Ranck Benj R, Abb.
Ranck Curtis, Abb.
Ranck Uriah M, Abb.
Ranck Jefferson, Abb.
Ranck Martha L, Abb.
Ranck G W, Abb.
Ranck George, 160 a, Mil.
Randall Wm, W W.
Rank Andrew, Cen.
Rankin James, 1 a, Rich.
Raper John W, 81¼ a, Rich.
Raper George, Bos.

All kinds of BLANK BOOKS -AT- NICHOLSON & BRO

Louisville and Portland CEMENT — AT — MATHER BROS.

Raper John, 42 a, Bos.
Rapp John, Rich.
Rasor Adam S, Abb.
Ratliff Joseph C, Rich.
Ratliff Harman C, Rich.
Ratliff Cornelius 136 55-100 a, Rich.
Ratliff Jos C, 80 a, Rich.
Ratliff Benj S, Rich.
Ratliff Walter S, Rich.
Ratliff Cornelius jr, Rich.
Ratliff Elizabeth J, 9 57-100 a, Rich
Rattray Wm, Hag.
Ray Wm, 80 a, Bos.
Ray Chas A, Bos.
Raymond Elvira, C Cy.
Raymond Chas M, C Cy.
Raymond Chas H, C Cy.
Rea John, 160 a, Cen.
Ready Patrick, Rich.
Ream John H, Dub.
Reagan Cornelius, C Cy.
Reckner George T, Abb.
Reckner Daniel, Cen.
Regler M E, Cen.
Redman Lot C, Mt Ab.
Reddish Wm A, Rich.
Redman Wm H, Econ.
Reece William T, Rich.
Reece Olive H, Cen.
Reed James P, 50 a, Web.
Reed Jennie, et al, 26 a, Rich.
Reed John, Rich.
Reed J P, 80 a, C M.
Reed Ann, 26 51-100 a, Rich.
Reed Adam B, 35-100 a, Rich.
Reed J, hrs, 108 a, Rich.
Reed Frank, 20-100 a, Rich.
Reed Joseph E, Rich.
Reed Robert, Hag.
Reed Henry H, W W.
Reed Lafe, Mil.
Reed John, Cen.
Reed Aldene M, Dub.
Reed Wm B, Dub.
Reed John, Dub.
Reed Epsie, Dub.
Reed John W, Dub.
Reed Joseph, Dub.
Reese Linecis, F Cy.
Reese Mary, 1 09-100 a, Ches.
Reese John, 80 a, F Cy.
Reese Jas T, 142½ a, Beth.
Reese Elias, 40 a, F Cy.
Reesir Wm H, E G.
Reesir David, E G.
Reeves Mark E, 90, Rich.
Reeves Arthur M, Rich.
Reeves T J, Wmsbg.
Reid Wm S, Web.
Reid John W, W W.
Reid David A, Rich.
Reid David L, Rich.
Reid Alex S, Rich.
Reid Floretta, W W.
Reigel Geo W, C Cy.
Reigle Andrew, E G.
Reigle Andrew, E G.
Reigle Wm H, E G.
Reily John, Rich.
Reinhart Catharine, 3¼ a, E G.
Reinheimer W H, Wash.
Reinheimer Adam, G F.
Reisor David, 181 a, Jac.
Reeson W C, Jac.
Remy Noah F, Mil.
Renfrow Nathan, Rich.
Renfrow Henry, Cen.
Renfrow Isaac N, 26½ a, Cen.
Renfrow Margaret, 5 a, Cen.
Replogle Jno H, Hag.
Replogle Samuel M, Hag.
Replogle Sam H, C Cy.
Replogle Joseph, Hag.
Replogle Lewis, Hag.
Replogle Jacob M, Hag.
Replogle Samuel H, Dub.
Replogle Mary P, 23 a, Dub.
Replogle Phillip, Econ.
Replogle Wm H, Hag.
Replogle Saml N 358 a, Hag.
Replogle Joel, 47⅛ a, Hag.
Replogle Rachel, 14½ a, Econ.
Retz Lewis A, Hag.
Ressler Carthon H, 40 a, Hag.
Retz Barbara, Hag.
Retz Charles, 101 a, Hag.
Retts Michael A, 52 a, F Cy.
Retts Michael A, 18 a, Wmsbg.
Revalee James, Mil.
Revalee Thos, Mil.
Revalee Isaac, Mil.
Reynolds Christina, Mil.
Reynolds Elisha B, Hag.
Reynolds Corwin, Hag.
Reynolds Josiah, Dub.
Reynolds Daniel, Dub.
Reynolds Geo W, F Cy.
Reynolds Daniel, C Cy.
Reynolds Isaac J, F Cy.
Reynolds Frank, F Cy.
Reynolds Chas, F Cy.
Reynolds Luther L, 39½ a, F Cy.

WROUGHT IRON FENCES. W. T. BARBEE IRON & WIRE WORKS Lafayette, Ind.

YARNS, all colors and qualities, D. B. Crawford & Son. 528 Main Street.

Reynolds Mary E, 59 a, F Cy.
Reynolds Samuel, 110 a, F Cy.
Reynolds Geo W, 50 a, F Cy.
Reynolds Wm, 59 a, F Cy.
Reynolds Barton T, 130 a, Jac.
Reynolds Jas F, Wmsbg.
Reynolds Chas L, Wmsbg.
Reydolds Fletcher, Wmsbg.
Reynolds Alpheus, Wmsbg.
Reynolds Thos, Wmsbg.
Reynolds J J & Son, Wmsbg.
Reynolds Bros, Wmsbg.
Reynolds F S, Wmsbg.
Reynolds Addison C, Wmsbg.
Reynolds Vernen, Wmsbg.
Reynolds Brazella H, 10 a, Wmsbg
Reynolds John J, 80 a, Wmsbg.
Reynolds Myron G, Wmsbg.
Reynolds Columbus, 23¼ a, Wmsbg
Reynolds Jesse T, 69¼ a, Wmsbg.
Reynolds George L, 8 a, Rich.
Reynolds Isaac Dal.
Reynolds Harvey, Dal.
Reynolds Wilson, 96¼ a, Dal.
Reynolds Abraham, 85 67-100 a, Cen.
Reynolds Abraham and Marcellus D L, 79 74-100 a, Web.
Rey A M, Jac.
Rhoades Levi, Bos.
Rhodes Albert, Cen.
Rhodes Geo, Cen.
Rhodes Jas J, 60 a, W W.
Rhodes John, 80 a, Dub.
Rhodes Jas E, F Cy.
Rhodes Harry, Rich.
Rhoe John H, 200 a, Cen.
Rice Joshua S. Rich.
Rice Lewis J, Rich.
Rice W C, 273 95-100 a, Rich.
Rice Francis M, Rich.
Rich Joseph, Rich.
Rich Willis D, Rich.
Richardson Jefferson, Dal.
Richey John S, C Cy.
Richie James, C Cy.
Richter J F, Wmsbg.
Richter N H, Wmsbg.
Richter N H and J T, Wmsbg.
Ridenom Lot C. Dub.
Rider John H, Rich.
Ridge James C, Wash.
Ridge James C, Jac.
Ridge Merit, 50 a, Hag.
Ridge Minnie, 50 a, Hag.
Rife Jacob, 160 a, Bos.
Rife James M, Bos.
Rife John J, Bos.
Rife George W, Bos.
Rigley James, Cen.
Riley Michael, Wash.
Riley Wm R, E G.
Riley Robert, 40 a, F Cy.
Riley Stephen, Rich.
Riley Robert, 50 a, Beth.
Rinehart Jacob F, Abb.
Riseor Geo M, E G.
Risinger Isaac, E G.
Ritter Rebecca, 7½ a, Dub.
Ritter Jacob, 75 a, Dub.
Ritter John, 73 a, C Cy.
Ritter Peter, 150½ a, Web.
Ritter John L, Dub.
Rivers Simon, Mil.
Robbins Samuel, Mil.
Robbins S C, Abb.
Robbins E E, Abb.
Robbins John F, 1 80-100 a, Rich.
Robbins Jasper, et al, 132 a, Abb.
Robbins Chas F, 40 a, Abb.
Robbins Hiram M, 177 a, Abb.
Robbins S J and Anna E, 3 a, Ches
Robbins James R and Louisa M, 82-100 a, Rich.
Robbins Martitia C, Econ.
Robbins George W, Econ.
Robbins Daniel B, Econ.
Robbins Harlon P, 40 a, Cen.
Robenon Henry D, W W.
Roberts Edward, Mil.
Roberts W J, Dub.
Roberts Zachariah, C Cy.
Roberts Samuel E, W W.
Roberts Joseph, Dub.
Roberts Samuel S, F Cy.
Roberts Jonathan, 70 a, Bos.
Roberts Enoch W, 160 a, Bos.
Roberts Alpheus, Bos.
Roberts Marion J, 80 a, Wmsbg.
Roberts Geo, Wmsbg.
Roberts Elias, 30 100 a, Wmsbg.
Roberts L P, Wmsbg.
Roberts John, Wmsbg.
Roberts Nason P, Wmsbg.
Roberts Joseph P, 31 a, C M.
Roberts Martha, 38 32-100 a, Rich.
Roberts Wm M, 77½ a, Rich.
Roberts Jonathan, 11 71-100 a, Rich
Roberts Henry S, 68½ a, Rich.
Roberts Rufus, Ches.
Roberts Geo W, Web.
Roberts Ambrose, 93½ a, Web.

A BEAUTIFUL HOLIDAY DISPLAY IN SEASON at NICHOLSON & BRO. 729 Main St. Richmond.

Everybody buys their **COAL** or **Mather Bros.**

Roberts Walter, 157 95-100 a, Web.
Roberts Samuel, 24 7-100 a, Web.
Roberts Jane et al, 81 27-100 a, C M
Roberts Samuel A, 41¾ a, C M.
Roberts Elijah, 56 a, W W.
Roberts Ambrose H, 50 a, W W.
Roberts Albert M, et al, 45 a, Cen.
Roberts Manville G, et al, 49 a, Cen.
Roberts Jonathan, 60 a, Cen.
Robertson J D, Dub.
Roberts John and Louis, Cen.
Robertson Caroline, Dub.
Robertson W, Mil.
Robertson Wm L, W W.
Robie Geo T, C Cy.
Robinson C M, C Cy.
Robson Richard, Rich.
Robinson Samuel, Rich.
Robinson Henry, 70 a, C M.
Roby L B S, Dub.
Rockafellow J V R, Dub.
Rockafellow Ward, Dub.
Rodenberg Wm H, Abb.
Rodenberger Martin L, Abb.
Rodonberg Henry W, Abb.
Rodenberg Jno A jr, Abb.
Rodenberger Bennett H, Abb.
Rodenberg Mary E, 40 a, Abb.
Rodenberg John Albert, 40 a, Abb.
Rodenberg Geo, 169 a, Abb.
Rodenberg Henry, 50 a, Bos.
Roe Augustus, Hag.
Rodgers Walter, Hag.
Rofferty Martin, 1½ a, Rich.
Rogers B J, Web.
Rogers Orren, C Cy.
Rohe Casper, Rich.
Rohe Henry, Rich.
Rohe Frank, Cen.
Rohe Michael, Cen.
Rohe Casper, Cen.
Rohnson Thomas, Cen.
Roll John, Web.
Roll Mira, 100 a, Web.
Roll Wm M, Web.
Roller Samuel, Wash.
Roller John H, Wash.
Roller Allen, Wash.
Roller Samuel A, Wash.
Roller Peter V, Wash.
Roller John V, Wash.
Roller Peter F, G F.
Rollins Alexander, Mil.
Rollins Edward, C Cy.
Ronk L D, Mil.
Roney A C, Mil.
Roosa Wm, Web.
Roosa H H, Web.
Roosa D W, Web.
Root Rebecca W, Hag.
Root Clara B, 18 a, Dal.
Root Wm, Dal.
Roots Susan C, 24 a, Mil.
Rosa David, Wmsbg.
Rosa John F, 79 65-100 a, Wmsbg.
Rosa Ann E M, 1 a, Cen.
Rosch Daniel, 1 a, E G.
Rose Eliza Ann, Dub.
Ross John, Bos.
Roth Wm A, C Cy.
Roth Charles, C Cy.
Roth Viola K, 27 a, Cen.
Roth Peter, 1 45-100 a, Cen.
Roth Henry, Cen.
Rothermel Grant, Mil.
Rothermel Wm J, Mil.
Rothermel Geo B, Mil.
Rothermel Silas, E G.
Rothermel Charles, C Cy.
Rothermel David, C Cy.
Rothermel John, C Cy.
Rothermel Silas, C Cy.
Rothermel Joseph, 140 a, E G.
Rothermel Ann M, 1½ a, Mil.
Rothert Hannah B, 82 a, Bos.
Routh Chas W, C Cy.
Routh J B, C Cy.
Routh Robert W, Econ.
Rowe Peter, E G.
Rowe J C, Dub.
Rowe Benj S, E G.
Rowe Kendall S, Econ.
Row Thos, Dal.
Rowan Elenor, Cen.
Rowan Thos L, Cen.
Rowan Henry C, Cen.
Rowh John, 50 a, Hag.
Rowh Adam, Hag.
Royers Margaret, 86 a, Dub.
Rubley Rachel, 3 20-100 a Rich.
Rubley Parmelia J, 5 a, Cen.
Ruby John, Web.
Ruby Jefferson, Web.
Ruch John, 4 a, Rich.
Rudy Frederick S, Hag.
Rudy Emory C, Hag.
Rudy Daniel A, Hag.
Ruffner Joseph, et al, 12 a, Rich.
Ruffin Rebecca, 1 a, G F.
Ruby Margaret E and Sarah E Zegler, 110 a, Abb.

Iron Shutters, Balconies, Gratings, Bank Work, Area Railings, Stable Fittings, Ornam'tl Roof Crestings. } W. T. BARBEE Iron and Wire Works. LAFAYETTE, INDIANA.

Gents' Suits made to Order, D. B. Crawford & Son 528 Main St. RICHMOND

Rummell Abraham, C Cy.
Rummell Felix, C Cy.
Rummell Adam, C Cy.
Rummell Valentine, 20 a, Dub.
Rummell John, Mil.
Rumpan J H, 12 a. Rich.
Rummerd Welster, C Cy.
Runyon John M C, Rich.
Rupe Robert, Rich.
Rupe Henry C, Rich.
Rupe Henry B, 30 a, Rich.
Rush David jr, E G.
Rush Daniel, 54 a, E G.
Ruso John T, C Cy.
Russell Geo W, C Cy.
Russell Sarah C, ½ a, Rich.
Russell Joseph T, Rich.
Russell Margaret Ann, 32½ a, Web.
Russell Andrew, 40 a, Web.
Russell Elenrira, 82 a, Cen.
Russell Vinnedge, 210 a, Rich.
Russell DeWitt C, Cen.
Russell J S & Elenria, 87½ a, Cen.
Russell Jas J, 77 a, Cen.
Rust Emily, Elvira & Laura, 2 a, F Cy.
Ruth Geo, C Cy.
Ruth William, C Cy.
Ruth Christian, C Cy.
Rutherman Wm, F Cy.
Rutledge John W, C Cy.
Ryan O H, F Cy.
Ryan Peter jr, C Cy.
Ryan Peter C Cy.
Ryan John, C Cy.
Ryan Wm, C Cy.
Ryan J W, Mil.
Ryan Thomas, Bos.
Ryan Edward jr, Bes.
Ryan William, Bos.
Ryan Daniel, 2 a, Bos.
Ryan Edward, 78¾ a, Bos.
Ryan W, Web.
Ryan Jacob, 1 a, Web.
Ryan Alfred, Cen.
Rybolt John, C Cy.
Rybolt Stephen, C Cy.
Ryderown D C, Dub.
Ryland Curtis V, Wmsbg.
Ryneheart J F, Bos.
Rysingir Israel, E G.

Sample Saml D, Wash.
Samson Jonas, Mil.
Sanders W F S, C Cy.
Sanders Zack, Cen.
Sanders Geo, Cen.
Sanders Jos, Dal.
Sarber Chas H, Mil.
Sarber Chas a, 77 21-100 a, Mil.
Sarbes Thos R, 156 a. Jac.
Sassaman Lewis, E G.
Sater Joseph, C Cy.
Sanesbury H B, C Cy.
Saulsbury Riley J, 50 a, Econ.
Saulbury John, 3 10-100 a, Econ.
Saur Daniel, E G.
Saur John, Rich.
Saur Daniel, Rich.
Savage Robert J, Cen.
Savage A J, Cen.
Savage Robert, Cen.
Savage Maria E, 13 a, E G.
Savage Jefferson, 81 a, E G.
Savage A J, 38 40-100 a, Jac.
Savoy Greenbury, Hag.
Saxton Wm H, W W.
Saxton Cyrus C, W W.
Saxton Louisa, 23½ a, W W.
Scaggan James, C Cy.
Scarce Rebecca, Rich.
Scantland Anna, et al, 79 a, Econ.
Scantlin Geo W, 150 a, Econ.
Scearce Henry, Rich.
Scearce Fred E, Rich.
Scearce Albert, Rich.
Schafer John D, 1 lot, E G.
Schafer Casper, C Cy.
Schall Jacob, 1 a, Rich.
Schantz Geo, Rich.
Scharman Ceo, 80 a, W W.
Scheible Stephen, Jac.
Schindler Prudence & Silas, 70 a, Bos.
Schindler James E, 80 a, Bos.
Schlinger Peter, 210 a, Mil.
Schlagle Jas F, Economy.
Schlangen Henry, Rich.
Schlangen John, Rich.
Schloneker Christian, Mil.
Schmidt Leopold, Mil.
Schooley Elmer E, Dub.
Schooley Isaac, Dub.
Scholl Charles, Rich.
Scnoll James, Rich.
Scholf Henry, Mil.
Schrader Henry, 133 a, F Cy.
Schrader John, F Cy.
Schrader James M, Wmsbg.
Schrader Henry, 160 a, Wmsbg.
Schrader Aaron, 65 a, Mil.
Schrage William, 8 46-100 a, Rich.

HAVE YOUR MAGAZINES BOUND PAPER BOXES MADE TO ORDER at NICHOLSON & BRO. 729 Main Street.

Mather Bros. Sell COAL CHEAP.

Schramm Lewis B, 9½ a, Rich.
Schroy Alfred, Abb.
Schroy Jas W, Abb.
Schuck Joseph, E G.
Schurbrock Henry, Rich.
Schuttleworth C H, Cen.
Schweds Philip, 160 a, Dub.
Schweeds Phillip, C Cy.
Scott Jno W & Huldah E, Dub.
Scott Sarah, Dub.
Scott Joshua, Dub.
Scott Edward, Wash.
Scott Peter, C Cy.
Scott S W, C Cy.
Scott Thos H, Cen.
Scott Frank, Cen.
Scott Narrie E, Cen.
Scott Rachel A, Cen.
Scott James A, 140 a, Jac.
Scott Elias P, 198 a, Jac.
Scott Harrison, 168 a, Jac.
Scott John, 258½ a, Jac.
Scott Rachel E, Rich.
Scott Albert, Rich.
Scott Augustus C, 25 a, Rich.
Scott Tames W, est, 4 a, Rich.
Scott Andrew F, 233 a, Rich.
Scott P, Econ.
Scott Harrison, 97½ a, G F.
Scroggy Wilson, Dub.
Seachrist Samuel, 5 a, E G.
Seachrist William, 19 a, E G.
Sealoch Hannah, Cen.
Seony John F, Bos.
Settes John W, Bos.
Seany Isaac N, 284 a, Bos.
Seany Wm L, 160 a, Bos.
Seany Wm G, 200 a, Bos.
Seaney Isaac N, 120 a, Beth.
Sedgwick John, 152 a, Rich.
Seifert Ignatz, Rich.
Seitz Michael, E G.
Sell Sarah, C Cy.
Sell Valentine, C Cy.
Sell Samuel, 40 a, Abb.
Sell David C, 36¼ a, Hag.
Semler Louis, 10 a, G G.
Sentinen Frank, G F.
Sentz Jno A, Cen.
Sering Geo B, Mil.
Sevenson Geo W, 152 a, Cen.
Seving Anna M, 43 a, Rich.
Sewood W C, Dub.
Seymour Henry, Cen.
Seymour Solomon, 33 a, Cen.
Shadle Mary E, 71½ a, Cen.
Shadle John A, 40 a, Cen.
Shafer Jacob jr, 50¼ a, Rich.
Shafer Theodore A, Hag.
Shafer Eli, Hag.
Shafer Adam H, Hag.
Shafer Henry, Hag.
Shafer Casper, Dub.
Shafer Andrew, Dub.
Shaffer Geo W, 7 38-100 a, Rich.
Shaffer Sylvester M, 10 a, Hag.
Shaffer John, 89¼ a, Hag.
Shaffer Adam, 115 a, Cam.
Shaffer Daniel, Hag.
Shahan Michael, Wash.
Shakelford Malissa, 17-100 a, Rich.
Shank Stephen C, Cen.
Shank Jos M, 43 65-100 a, Cen.
Shank Daniel, 63 a, Cen.
Shannon, Jas, Hag.
Sharp Wm, Econ.
Shany Monroe, Hag.
Shaw Wm, 180 a, Econ.
Shaw Matt, C Cy.
Shaw Gideon, C Cy.
Shawley Clarkson, F Cy.
Shay Jeremiah, Rich.
Shearon Warner, 81 a, Rich.
Shearon Jas L, 3 67-100 a, Rich.
Shearon Andrew, 2 32-100 a, Rich.
Shearon Caleb, Rich.
Shearon Wm J, 43-100 a, Rich.
Sheffer Daniel B, Rich.
Sheffer Jacob sr, 240 a, Bos.
Sheffer Jno M, 172 65-100 a, Bos.
Sheffer Daniel M, 70 a, Bos.
Sheffer Jas M, 141 a, Bos.
Sheffer Clayton, Bos.
Shell Henry jr, 100 a, F Cy.
Shell Wm, F Cy.
Shelly W W, Cen.
Shenk Witmer, Mil.
Shenk Lorenzo, Mil.
Shenk James, Mil.
Sheny Geo W, 66 72-100 a, Hag.
Shepherd Lewis B, Rich.
Shepherd Wm H, Rich.
Shepherd Isaac W, Rich.
Sheppard Duffey C, Econ.
Sheppard Wesley O, Hag.
Sheppard Chas R, C Cy.
Sheny George W, 88 a, Dal.
Shidiler Moses T, Dub.
Shidiler Jacob, Dub.
Shidiler Aaron V, Dub.
Shidiler Marion, Dub.
Shidler David, 80 a, C Cy.

WROUGHT IRON FENCES. W. T. BARBEE IRON & WIRE WORKS! Lafayette Ind.

FACTORY FLANNELS for Skirts and Shirts at D. B. CRAWFORD & SON 528 Main St.

Shidiler Samuel, Dub.
Shillito Joseph, 30 16-100 a, Rich.
Shindler Silas, 15 a, Bos.
Shindler William, Bos.
Shinn John, Wash.
Shinn William, Wash.
Shisler A H, Mil.
Shissler Henry, C Cy.
Shissler Jacob, E G.
Shissler Phillip O, Mil.
Shively David, Hag.
Shiveley Henry, 72½ a, Jac.
Shively Henry, 24 a, C Cy.
Shiveley Wm F, Hag.
Shively Josiah, Hag.
Shackley H M, C Cy.
Shoecraft W J, Dub.
Shoemaker R H, Rich.
Shoemaker H C, Abb.
Shoff Rudolph, 113¼ a, Mil.
Shoff Rudolph and Christian, 60 a, Mil.
Shoff Christian S, E G.
Shoff Rudolph, 25 a, E G.
Shoff Rudolph, Cen.
Shoff Jacob sr, E G.
Shoff Jacob A, E G.
Shoffer John Jr, 118¼ a, Bos.
Shoffer Alexander, F Cy.
Shoffer John, 75 a, Hag.
Shoffer Rachel, 125 a, Hag.
Shoeck Peter, Dub.
Shock Wm 40, a, F Cy.
Shoop Benjamin, F Cy.
Shoppell Edward, 39 a, Abb.
Short John H, 100 80-100 a, Bos.
Short Wm, Mil.
Short Jno H, Bos.
Shoup M R & E A, 7 a, Cen.
Showalter Samuel, W W.
Shrader Daniel, 1 a, Bos.
Shrader Aaron, Mil.
Shroyer Caroline Z, 260¾ a, E G.
Shripner B H, Abb.
Shrawder Henry H, C Cy.
Shryock W H, Rich.
Shugart Geo. F Cy.
Shults Geo W, C Cy.
Shuman Frederick, Mil.
Shumate James, G F.
Shumate William G, Abb.
Shurley Clinton, 79 a, Ches.
Shute Emily C, 33 a, Cen.
Shute Jane M, 25 a, Rich.
Shute Samuel, H 66-100 a, Rich.
Shute Albert C, 79 68-100 a, Rich.
Shute Elizabeth H, 57 85-100 a, Rich.
Shute Geo & Robt, 73 a, Rich.
Shute Aaron S, 99½ a, Rich.
Shute Richard, 55 65-100 a, Rich.
Shute Chas H, 130 80-100 a, Rich.
Shute Elizabeth P et al, 130 a, Rich
Shute Robert, Rich.
Shute Jno, Rich.
Shute Geo H, Rich.
Shuts Robt E, F Cy.
Sidham John C, 91 a, F Cy.
Siencoke Isaac A, 48¼ a, Cen.
Siegrist Jonas, Wash.
Sieweke Chas, 80 a, C M.
Sieweke Henry, 104 a, Rich.
Sigler Daniel, C Cy.
Silay John, Cen.
Sills Richard, Mil.
Simcoke Isaac A, 23 a, Rich.
Simmons Elias, Dub.
Simmons Chas, C Cy.
Simmons Susan J, Cen.
Simonds Albert, Rich.
Simmons John R, Cen.
Simpson Wm J, W W.
Simpson James, W W.
Simpson Jno, W W.
Simpson A J, Jac.
Simpson John R, Rich.
Simson Emeline L, 20-100 a, Rich.
Sines Geo W, Dub.
Sines J F, Dub.
Sins Jennie, Dub.
Sims John, Dub.
Sinnex Eliza, 16½ a, Rich.
Sinks Mary W, Mil.
Sinks Mary W, 40 a, Jac.
Sisney Mary, Cen.
Sisk Jonathan A, Econ.
Sitloh John D, 40 a, Wmsbg.
Sittloh Chas, Rich.
Sittloh David, Rich.
Sitloh David, 159 65-100 a, Web.
Sitloh Henry, Web.
Skales Nathaniel, Cen.
Skillman Wm S, C Cy.
Skinner Ruth M, Cen.
Skinner Thos, Cen.
Skinner Charles L, Rich.
Skinner James, Rich.
Skinner Robert, W W.
Skinner Benj, Beth.
Skinner Levi C, Beth.
Skinner Charles E, Beth.
Skinner Wm F, Beth.

All kinds of BLANK BOOKS AT NICHOLSON & BRO.

Sunday Creek Coal —AT— *Mather Bros.*, Richmond, Ind.

Skinner Noah, 78 a. Beth.
Skinner Lot, 140 a, Beth.
Skinner Joshua, 202¼ a, Beth.
Skinner Joseph P, 100 a, W W.
Skinner Cornelius V, 28½ a, Beth.
Skinner Gilbert, 234½ a, Beth.
Slade Powell, 106 a, Abb.
Sleeth Wm B, Rich.
Sleeth John D, Rich.
Slifer David P, Hag.
Sliger Jno W, Rich.
Sloan Frank P, Rich.
Sloan Geo, Dal.
Sloneker Peter, C Cy.
Small Patrick, C Cy.
Small Thos J, C Cy,
Small Alfred, C Cy.
Small Jas O, Mil.
Small Geo A, Mil.
Small Isham, 261 a, Mil.
Small John M, Rich.
Smalley Clara M, C Cy.
Smalley Geo F, C Cy.
Smelser Isham, 98½ a, Abb.
Smelser Isham, 226 a, Bos.
Smelser Isham, 213 70-100 a, Cen.
Smelser John, Cen.
Smelser Jacob S, Cen.
Smelser Henrietta, Cen.
Smelser Isom, 85 a, Rich.
Smelser Mary F, 93¾ a, Rich.
Smelser Henrietta, 82 a, Rich.
Smelser Frank, Rich.
Smelser John F, ¼ a, Wmsbg.
Smelser Winfield, 160 a, Bos.
Smith Abraham, 159 23-100 a, Dal.
Smith Adam, Dal.
Smith Andrew M, Hag.
Smith Almond, Wmsbg.
Smith A J, Mil.
Smith Amos, C Cy.
Smith Benj D, Cen.
Smith B R, Dub.
Smith Chas F, W W.
Smith Chas, G F.
Smith Chas O, Econ.
Smith Cynthia, 1 30-100 a, Ches.
Smith Clementine, C M.
Smith Charlotte, 28 a, Hag.
Smith Catharine, 4 a, Bos.
Smith C K, Hag.
Smith David, 130 a, Cen.
Smith D W, 23½ a, W W.
Smith David, 136 a, Mil.
Smith David S, Hag.
Smith Elias C, W W.
Smith Eli, Rich.
Smith Elizabeth C, 37 a, Wmsbg.
Smith E A, Wmsbg.
Smith Elijah, C Cy.
Smith Elijah, Hag.
Smith Freeman, Cen.
Smith Geo W, Rich.
Smith George H, 235 a, Smithfield.
Smith George W, 160 a, Mil.
Smith Geo C, Cen.
Smith Henry B, Abb.
Smith Isaac Y, C Cy.
Smith Jackson, Dal.
Smith Joseph, Dal.
Smith John S, Dal.
Smith Jacob, Dal.
Smith John P, 171 a, Rich.
Smith John R, 67½ a, C M.
Smith James F, ½ a, C M.
Smith Jermiah, W W.
Smith John, 3 15 100 a, Rich.
Smith John E, Rich.
Smith John P, 37¼ a, Rich.
Smith Jonathan, Rich.
Smith John K, Hag.
Smith Jas F, 40 a, Wmsbg.
Smith John C, Bos
Smith J K, 160 a, Jac.
Smith John K, C Cy.
Smith John, Cen.
Smith John A, C Cy.
Smith Jas, Hag.
Smith John H, Hag.
Smith Lewis, G F.
Smith Louis F, Abb.
Smith Martha R, 36 a, Cen.
Smith Martha J, 1 a, G F.
Smith Margaret A, 164 a, Hag.
Smith Michael, Hag.
Smith Marion C, Hag.
Smith Nicholas, 186 90-100 a, Abb.
Smith M A, Mil.
Smith M E, Cen.
Smith Mahlon, Hag.
Smith Mahlon C H, Hag.
Smith Nicholas, G F.
Smith Peter, Dal.
Smith Parrott, 33 a, Cen.
Smith P and S, Dub.
Smith Robert, 96 a, Econ.
Smith Sylvester, Dal.
Smith Samuel G, 155 a, Cen.
Smith Samuel, est, 160 a, Rich.
Smith S J, C Cy.
Smith Thos, W W.
Smith Thompson, 260 a, Wmsbg.

Wire Goods. Chairs and Settees, Summer Houses, Screens, and all kinds of Wire Cloth, **W. T. BARBEE** IRON AND WIRE WORKS

Dress Goods, Black & Fancy Silks, D. B. Crawford & Son, 528 Main Street.

Smith Thornton W, Dub.
Smith Thos P, Smithville.
Smith Wm Barr, Dal.
Smith Wm (col), Dal.
Smith W H, 46¾ a, Cen.
Smith Wm, 188¼ a, Web.
Smith Wm D, 80 a, Wmsbg.
Smith Wm, Jac.
Smith Wm, Abb.
Smith Wm A, Dub.
Smith Wm B, Dub.
Smithburn Ed, Cen.
Smithmeier Joseph, 120 a, F Cy.
Smithmeier Anthony, 81 a, F Cy.
Smoker William, Abb.
Smoker Hiram A, Abb.
Smoker Mary, 121½ a, Abb.
Smoker Sarah, 2½ a, Abb.
Smoker Josiah, 57 a, Cen.
Snafford J W, Cen.
Snavely Martin, E G.
Snider John, Dub.
Snodgrass Wm, 5¾ a, Dal.
Snyder Wm F, Mil.
Snyder S P, Dub.
Snyder Wm T, E G.
Snyder Fred V Cen.
Snyder Samuel, 1½ a, E G.
Snyder John M, 120 a, Abb.
Snyder Frank P, Rich.
Snyder Emily C, 19 a, Rich.
Snyder Hattie, 13 27-100 a, Rich.
Snyder Eva, 11 47-100 a, Rich.
Snyder Agatha, 38 30-100 a, Rich.
Snyder Frank, G F.
Snyder Emanuel, G F.
Snyder F V, 62½ a, Cen.
Soaper Franklin P, Cen.
Solomon Cyrus, Mil.
Solomon Fielding, G F.
Solomon Jas, G F.
Solomon Geo, G F.
Soule M F, Cen.
Sourbeer Francis, E G.
Sourbeer Henry M, E G.
Sourbeer Benj F, Dub.
Southworth Albert, Dub.
Southworth A B, Dub.
Southworth A, Dub.
Souers Henry M, E G.
Souers Jacob, E G.
Sowers Chas, C Cy.
Sowers George A, 8 a, E G.
Sowers Michael, 85 a, C Cy.
Sowers Henry M, 15 a, Dub.
Sowers Henry M, 138¾ a, Mil.
Spahr Joseph D, 60 a, Mil.
Spahr Isaac J, 80 a, Abb.
Spahr Joseph, 57 a, Abb.
Spahr John R, 80 a, Abb.
Spahr Margaret, 104 a, Abb.
Spahr Joseph D, 60 a, Cen.
Spangler Adam F, Eil.
Spangler John S, Mil.
Spangler John W, Mil.
Spangler Jno S & Kate, 1 lot, Mil.
Spangler David G, C Cy.
Spatz C H, Jac.
Spatz W A, Jac.
Spaulding F R, 65 35-100 a, Rich.
Speed James, Cen.
Speed Wesley, Cen.
Specker, Buddeke & Co, Hag.
Spedle Christian, E G.
Speitel Joseph, Hag.
Spence Adam, E G.
Spencer Nathan, Mil.
Spencer Jacob, E G.
Spencer E S, C Cy.
Spencer Sylvester, C Cy.
Spencer John, C Cy.
Spencer Frank, C Cy.
Spencer Edwin T, Bos.
Sperling George, Rich.
Spitter Silas, 162 a, Jac.
Spitter George, 13 a, Jac.
Spotts Wm A, Jac.
Sprigg Ely D, C Cy.
Sprinkle Benj L, Rich.
Squires Thomas M, Cen.
Squires Robert, Cen.
Squires Hamilton, Cen.
Squires Edwin H, Wash.
StClair John W, Mil.
StMeyers Addison, Wmsbg.
StMyer Samuel, Wmsbg.
Stackhouse Finetta, Wash.
Stafford Freling H, 12 55-100 a, Rich.
Stalmys John S, C Cy.
Stamer Wm A, 22-100 a, Rich.
Stamm Jno B, Hag.
Stamm Levi W, Hag.
Stamm Reuben G, Hag.
Stamm Saml, 155 a, Hag.
Stamm John W, Hag.
Stamm John, E G.
Stanfer Henry, Abb.
Stanley Abraham, Rich.
Stanley John L, Wmsbg.
Stanly Wellington, Wmsbg.
Stanly Wm H, Bos.

Nicholson & Bro. are Head-quarters for Office Supplies, 729 Main Street.

Telephone to **MATHER BROS'** for COAL

Stanly Elwood, Bos.
Stanley Jas M, Bos.
Stanley Levi, 133 a, Bos.
Stanley Z J, 160 a, Bos.
Stanley M C, Dub.
Stanton James, est, 1½ a, Rich.
Stanton Daniel, Dub.
Straback Luther, W W.
Starback Paul, 47 a, C M.
Starback Ed, 10 a, C M.
Starch John, 10 a, Jac.
Starch John, 60 a, Dub.
Starr Mary J, 52 a, Cen.
Starr Jesse, 117 a, Rich.
Starr Charles, 4 81-100 a, Rich.
Starr Sarah D, 32 a, Rich.
Starr James M, 1 a, Rich.
Starr Edward, Rich.
Starr Joel E, Rich.
Starr Wm E, Bos.
Starr Ira, 203⅛ a, Bos.
Starr Wm P, C Cy.
Starr J M, Dub.
Starr John, Hag.
Statts Chas W, Cen.
Statts Oliver P, Cen.
Stedham Wm, 57 a, C M.
Stedham Ellis J, C M.
Stedham Wm A, F Cy.
Steddom Edward, Rich.
Steed John, Mil.
Steel Clay, Cen.
Steele Adam, Cen.
Steel Samuel, Cen.
Steele Joseph, Web.
Steel Patrick, Rich.
Steffey Rebecca J, 43¾ a, E G.
Steffy Geo W, Dub.
Stegall Henry, 10 a, Wmsbg.
Stegall Manlove, 70 a, Wmsbg.
Stegall Alanson, 160 a, Wmsbg.
Stegall A B, Wmsbg.
Stegall Samuel, F Cy.
Stegall Jerry, F Cy.
Stell William, G F.
Stephens Moses, Dal.
Stephens John W, Dub.
Stephens Jacob, 4½ a, Rich.
Stephens Melinda, Dub.
Stephens Wm, Abb.
Stephens Thos B, Abb.
Stephens Jno H, Abb.
Stephens Ulysses G, Abb.
Stephenson Geo W, 72 a, Abb.
Stephenson Jas A, W W.
Stevens Jesse C, 80 a, Cen.
Stevens Wm A, Abb.
Stevens Jas, Abb.
Stevens Walter G, 80 a, Cen.
Stevens Collins S, 80 a, Cen.
Stevens E M, Rich.
Stevens Robt, 115 a, Abb.
Stevens John S, 80 a, Abb.
Stevens Samson jr, 40 a, Abb.
Stevens Spencer, 40 a, Abb.
Stevens Amested & Jas, 80 a, Abb.
Stevens Samson, 516 a, Abb.
Stevens Joseph M, 49 a, Abb.
Stevens Lydia E, 12 a, Abb.
Stevens Martha, 27 a, Abb.
Stevens Noah S, 24 a, Abb.
Stevens Crocker, Cen.
Stevens Ezkeil, C Cy.
Stevens T B, C Cy.
Stevenson Wm C, 130 a, W W.
Stevenson Geo W, 198½ a, Rich.
Stevenson Joseph, Bos.
Stevenson Samuel H, Bos.
Stevenson C C, F Cy.
Stevenson David, Cen.
Stevenson Wm F.
Steward J D, Wash.
Stewart Thomas M, Hag.
Stewart Grafton, Hag.
Steward Rhodes W, Hag.
Stewart Moses S, Hag.
Stewart Jacob W, 38¼ a, Hag.
Stewart John H, Wmsbg.
Stewart Amos, F Cy.
Stewart Margaret, 60½ a, Abb.
Stewart William F, Abb.
Stewart Henry, Abb.
Stewart Wm H, C Cy.
Stewart David, Wash.
Stewart James A, Hag.
Stewart H F, Mil.
Stickroth Henry, Mil.
Stickroth Augustus, Mil.
Stiddom Isaac P C, 1 a, Web.
Stidham Abijah, 85 a, Rich.
Stidham Jonas L, 90 a, Rich.
Stidham Wm C, Rich.
Stidham David, W W.
Stidham Wm, 20 a, F Cy.
Stidham Susanna, 20 a, F Cy.
Stidham David, 38 a, F Cy.
Stidham David, F Cy.
Stidham Jno C, F Cy.
Stiggleman Jno jr, 58 a, Cen.
Stiggleman Henry, 80 a, Cen.
Stiggleman G W, Web.
Stiggleman Henry, 160 a, Web.

Iron Shutters, Balconies, Gratings, Bank Work, Area Railings, Stable Fittings, Ornam'tl Roof Crestings. } W. T. BARBEE Iron and Wire Works. LAFAYETTE, INDIANA.

Carpets and Dry Goods at 528 Main Street, D. B. CRAWFORD & SON

Stiggleman Sarah E, 9½ a, Bos.
Stiles Clem, Mil.
Stinson Moses, 40 a, Abb.
Stiles Francis K, Hag.
Stinson Francis M, 20a, Abb.
Stinson J W, 138 a, Abb.
Stinson Sarah, 80 a, Abb.
Stinson Wm S, 30 a, Abb.
Stinson Norris D, 30 a, Abb.
Stinson Jas M, 68½ a, Abb.
Stinson Ira V, Abb.
Stinson Nathan W, Abb.
Stinson Theodore, Abb.
Stinson Wm J, Abb.
Stockhouse Erastus, Wash.
Stockhouse Samuel, Wash.
Stoddard John D, Cen.
Stoffer Jacob, 120 a, Abb.
Stoker John J, 1 a, Rich.
Stoker Ira D, Rich.
Stokes Abednago, C Cy.
Stokes Alex, hrs, 70 92-100 a, Rich.
Stoltz Fredk, Hag.
Stomm Simon, Hag.
Stomm Edwin, Hag.
Stomm Lewis, Hag.
Stone Bedford, Bos.
Stone James W, 49 a, Dub.
Stone James W, Cen.
Stone Frank, Bos.
Stonecipher William, Mil.
Stonecipher Alex H, Dub.
Stonecipher Joseph, Dub.
Stonebaugh George, C Cy.
Stonebaugh Geo W, C Cy.
Stonebraker John H, Dal.
Stonebraker Isaac, 198 a, Hag.
Stonebraker Margaret, 23 a, Dub.
Stonebraker Margaret, C Cy.
Stonebraker Sarah, C Cy.
Stonebraker John, Hag.
Stonebraker John B, Hag.
Stonebraker Amanda, Hag.
Stonebraker Ida A, Hag.
Stonebraker Wm, Hag.
Stoner Samuel D, Econ.
Stonecipier Alex H and Elizabeth, 80 a, Dub.
Storch Henry, Dub.
Stottler Henry, 9-100 a, Rich.
Stout D J, Rich.
Stout John A, Rich.
Stout Edwin M, Hag.
Stout John M, Hag.
Stout Oliver B, 291 61-100 a, Hag.
Stover Jonathan S, Econ.
Stover Nelson B, Rich.
Stover & Schramm, Rich.
Stover Erasmus, Bos.
Stover I N, Hag.
Strabaugh Frank W, C Cy.
Straub Cleophas, C Cy.
Straub C D, C Cy.
Strawbridge T C, 107 a, Rich.
Strawbridge W T, 20 a, Rich.
Strayer John, Cen.
Strayer Harane, Cen.
Strayer F E, Cen.
Strayer C, Cen.
Strayer Calvin M, C Cy.
Strayer Nancy R, C Cy.
Strayer Michael, C Cy.
Strayer Michael, E G.
Street Jane, 30 a, Rich.
Strickland R J, Cen.
Strickler Lewis, 190 a, G F.
Strickler Lewis, 114 a, Hag.
Strickler Amos, 388 a, Hag.
Strickler Henry and Levi, 106 a, Hag.
Strickler Minus O, Hag.
Strickler Henry, Hag.
Strickler Levi, Hag.
Strickler Amos, C Cy.
Strickler Milton S, C Cy.
Strickler Milton L, E G.
Strode & Beeson, 81 a, Dal.
Strong E S, C Cy.
Stuard Amos, 40 a, Hag.
Stuart J S, 5½ a, F Cy.
Study Elias D, G F.
Stubbs Alva, Dub.
Study Lorenzo D, 139 a, Cen.
Study Jno W, 187¼ a, Wmsbg.
Study Wm, 120 a, Wmsbg.
Study G W, 80 a, Wmsbg.
Study Alanson, 40 a, Wmsbg.
Study Henry jr, 260 a, Wmsbg.
Study Jno G, 116 a, Wmsbg.
Study John S, 171 a, Wmsbg.
Study Jesse, 60 a, Wmsbg.
Study Addison H, 80 a, Rich.
Study Andrew J, Wmsbg.
Study Geo, Wmsbg.
Study Maberry, Wmsbg.
Study Alpheus Lee, Wmsbg.
Study Jos N, C Cy.
Study Wm H, F Cy.
Study Samuel, Hag.
Studybaker John, 149¼ a, Hag.
Stutson Charles, G F.
Stuewatt Miles J, C Cy.

The Latest popular Books always on hand at NICHOLSON & BRO 729 Main Street.

SEWER PIPE —AT— Mather Bros. Richmond, Ind.

Sullivan Jeremiah, Mil.
Sullivan Patrick, C Cy.
Sullivan Wm (col), Rich.
Sullivan Riley M, Rich.
Sullivan Calvin, Rich.
Sullivan John E, Rich.
Sullivan Daniel L, Rich.
Sullivan Wm, Rich.
Sullivan John, 95-100 a, Rich.
Sullivan Jemima, 47 a, Rich.
Sullivan Jane A, 10 a, Web.
Sullivan Wesley, 42 35-100 a, Web.
Sullivan Madison, 38 93-100 a, Web.
Sullivan John W, Cen.
Sullivan Catharine, 3 a, Cen.
Sulser Hiram, 71 a, Bos.
Sulser Mary A, 2 a, Rich.
Sulser Harrison, 75-100 a, Rich.
Sulteen William, Wash.
Sumwalt W H, Abb.
Sumwalt John E, Rich.
Summers John B, Mil.
Summons Henry, Cen.
Suppler Hiram, W W.
Surratt McNeal, Hag.
Suthers Mahlon, Mil.
Sutter Frederick, ¾ a, E G.
Sutton David, 59 a, Rich.
Sutz Samuel L, Cen.
Swafford Wm H, Rich.
Swain R W, Dub,
Swain John G, Dub.
Swain Cyrus T, Dub.
Swain Rebecca M, C Cy.
Swain Wm, C Cy.
Swain Wm, 6½ a, C Cy.
Swain Thos F, F Cy.
Swain Fannie & Wm, 98½ a, Econ.
Swain A W, Econ.
Swain Thos, 80 a, Econ.
Swain Elihu B, Econ.
Swain Wm, Econ.
Swallow Ephriam, 148½ a, E G.
Swallow R G, C Cy.
Swallow James E, 1¾ a, Abb.
Swallow Ephraim, 10 a, Jac.
Swartzell D H, Dub.
Swartzscape Ursulla, C Cy.
Swartzwell D H, C Cy.
Sweet Elizabeth, 44½ a, Abb.
Sweet Charles, Mil.
Sweet George, Mil.
Sweet Orlando, Mil.
Sweet Henry, 120 a, Mil.
Sweet Alfred, Abb.
Sweney Isaac F, Mil.
Swicher Herman, Rich.
Swiggett Bros, C Cy.
Swiggett Walter, C Cy.
Swiggett Carlton E, C Cy.
Swigget Sevin, C Cy.
Swiggett Senna, C Cy.
Swim Chas, C Cy.
Swim Henry sr, 75 a, C Cy.
Swim Philip, C Cy.
Swim Henry jr, C Cy.
Swisher Moses, 124 a, C Cy.
Swisher Jerome, C Cy.
Swisher Richard, C Cy.
Sworeland Frederick, Hag.
Sworeland Henry, 175¼ a, Hag.
Swope Wm, Mil.
Swope Horace G, Dub.
Sykes Joseph, G F.
Symnott Geo, Rich.

Tabke Henry, C Cy.
Talbert Jacob E, Jac.
Tate Abraham, Hag.
Tate Wesley, Dal.
Taylor L B, Dub.
Taylor A P, C Cy.
Taylor Isaac F, Bos.
Taylor Christie, Cen.
Taylor Maxy, Bos.
Taylor Nathan, Bos.
Taylor Robert, Cen.
Taylor Frank, Cen.
Taylor John, Cen.
Taylor E, Cen.
Taylor Thornton, Mil.
Taylor Carson, Abb.
Taylor Frank, F Cy.
Taylor William H, F Cy.
Taylor David B, 118 a, Beth.
Taylor Linn P, Wmsbg.
Taylor Edward, Hag.
Taylor Henry, Hag.
Taylor Jacob, 102½ a, Hag.
Taylor Jas S, Rich.
Taylor Wm E, Rich.
Taylor David H, Rich.
Taylor David R, 91 a, C M.
Taylor Chas L, 7 a, C M.
Taylor Wm S, Rich,
Taylor Minerva 80 a, Econ.
Taylor T W, Web.
Taylor David, 96½ a, C M.
Taylor Thos C, Beth.
Taylor Samuel R, 120 a, Cen.
Taylor John W, Cen.
Teagle Leander J, Rich.

WROUGHT IRON FENCES. W. T. BARBEE IRON & WIRE WORKS Lafayette, Ind.

Gents' Suits made to Order, D. B. Crawford & Son 528 Main St. RICHMOND

Teas Abner, F Cy.
Teas Luzena, 15 a, F Cy.
Teas Joseph L, 20 a, F Cy.
Teas Phebe A 25 a, F Cy.
Teeter Zachariah, Hag.
Teeter Jacob, Hag.
Teetor David A, Hag.
Teetor Abraham W, Hag.
Teetor Daniel W, Hag.
Teetor Jacob, Hag.
Teeter Daniel W, Hag.
Teeter Daniel W and Abraham, 3 55-100 a, Hag.
Teeter Daniel and Abraham, 14 a, Hag.
Teeter Abraham, 142 a, Hag.
Teeter Lewis W, 21 a, Hag.
Teeter Zachariah, 69 70-100 a, Hag.
Tenant H P Dub.
Tennis Mary Eliza, 10 a, Rich.
Test Rufus, Hag.
Test Wm et al, 2 a, Hag.
Test Erastus, Rich.
Test Wm, Rich.
Test Oliver, Rich.
Test Wm & Bro, Rich.
Test Margaret S, 23 35-100 a, Rich.
Test Wm & Rufus, 20 92-100 a, Rich
Texton John, Cen.
Thalls Abraham, Hag.
Thalls Thos R, Hag.
Thalls Jehn, Hag.
Tharpe John, 40 a, Mil.
Tharpe Rudolph, Mil.
Tharpe William, Mil.
Tharp A R, Wmsbg.
Tharp Charles W, 80 a, Wmsbg.
Thelick Henry, Rich.
Thistlethwaite Wm C, 1 58-100 a, Rich.
Thistlethwaite Timothy, 68 a, Rich
Thistlethwaite Wm sr, 8 a, Rich.
Thomas Asenoth, Mil.
Thomas Samuel, Mil.
Thomas Wm P, F Cy.
Thomas Geo W, F Cy.
Thomas Luke, F Cy.
Thomas Levi A, C Cy.
Thomas Frank, Cen.
Thomas L J, Cen.
Thomas Austin, Mil.
Thomas Gilbert W, 185 a, Mil.
Thomas Asenath, 20 a, Mil.
Thomas Stephen, 116 a, F Cy.
Thomas Wm P, 39 a, F Cy.
Thomas M L, 40 a, F Cy.
Thomas Marquis L & Minerva J, 27½ a, F Cy.
Thomas Phineas, 123 a, F Cy.
Thomas Eli H, 27½ a, F Cy.
Thomas Eli, 124 a, F Cy.
Thomas Isaac, 101½ a, F Cy.
Thomas Peter, 10 a, F Cy.
Thomas Clarkson, 70 a, F Cy.
Thomas Luke, 164 a, F Cy.
Thomas Lincoln, Bos.
Thomas Huston, Wmsbg.
Thomas Eber E, Rich.
Thomas Zephaniah, Rich.
Thomas Joseph A, Rich.
Thomas Henry W, ¼ a, C M.
Thomas Wm C, 29 a, Ches.
Thomas Owen, 15 a, Rich.
Thomas Sarah A, 20 a, Rich.
Thomas Sabra, 1¾ a, Rich.
Thomas John W, 32½ a, C M.
Thomas Isaac R, 83¾ a, W W.
Thomas Henry W, 213 a, C M.
Thomas Mary, 34½ a, C M.
Thomas Nancy, 36 a, C M.
Thomas Lydia, 34½ a, C M.
Thomas George W, 36½ a, C M.
Thomas Jeremiah E, Beth.
Thomas Wm T, Beth.
Thomas Henry F, Beth.
Thomas John K, Beth.
Thomas Edward W, Beth.
Thomas Orlando, Cen.
Thomas Landen R, Cen.
Thompson Jas C Cy.
Thompson Abraham, C Cy.
Thompson W S, Jac.
Thompson Wm M, 51½ a, Rich.
Thompson Wm H, Rich.
Thompson W Mark, 51½ a, Ches.
Thompson John, Web.
Thompson Jos H, Web.
Thompson Edward, Web.
Thompson Alonzo, Web.
Thompson Rhinehard, Cen.
Thompson Charles M, Cen.
Thompson Wm B, 130½ a, Cen.
Thompson Jacob W, Beth.
Thompson George, Beth.
Thompson Levi L, 3 20-100 a, Beth.
Thompson Ezra, Beth.
Thompson Joseph H, 120 a, Dal.
Thornburgh John H, Hag.
Thornburgh John W, Hag.
Thornburgh Milton, Dub.
Thornburgh John H, 272¾ a, Hag.
Thornburgh Nelson B, 11½ a, Hag.

HAVE YOUR MAGAZINES BOUND PAPER BOXES MADE TO ORDER at NICHOLSON & BRO. 729 Main Street.

Mather Bros. Sell COAL CHEAP.

Thornburgh Jonathan, 320 a, Econ·
Thornburgh Elvin P, 47 a, Econ.
Thornburgh Julia A, 47½ a, Econ.
Thornburgh John M, 166 a, Econ.
Thornburgh Elvin, Econ.
Thornburgh W L, 6 87-100 a, Econ.
Thornburgh Noble A, G F.
Thornburgh John H, 106 a, G F,
Thornburgh John W, G F.
Thornburgh Walter, 20 a, Web.
Thornburgh Enos, Web.
Thornburgh Clarissa, 59 a, Web.
Thornburgh Henry, Web.
Thornburgh Orville W, Dal.
Thornburgh Dempsy C, 410 a, Dal.
Thornburgh Dempsy, 53 a, Dal.
Thornburgh Wm R, 80 a, Dal.
Thornburgh John Henry, Dal.
Thornburgh John H jr, Dal.
Thorne Allen H, 1 a, F Cy.
Thorne Benj, 160 a, Wmsbg.
Thorne Benjamin, 68 a, G F.
Thorne Benjamin, 6 a, Web.
Thornhill Frank T, Rich.
Thornhill Mary Belle, 10 a, Rich.
Thornton John S, F Cy.
Thornton Willis, 39½ a, F Cy.
Thorp Wm H, 100 a, Wmsbg.
Thorp Nancy, 60 a, Wmsbg.
Thorp Elijah, ½ a, Beth.
Thorp Clark, 37¼ a, Beth.
Thorp Jonathan, 56¾ a, Beth.
Throsher Joseph, Dub.
Threewits Sabra S, 150 a, Abb.
Threewitt Wm L, ¼ a, Wmsbg.
Thurman Peter, Dub.
Thurston Eli H, Hag.
Thurston Jos M, Hag.
Thurston Eli, Hag.
Thurston Ida F, Hag.
Threeurts Wm, Abb.
Tibbetts Jacob, Cen.
Tibbetts Andrew, Abb.
Tice Frederick, Abb.
Tice Nicholas, 80 a, Hbb.
Tinkle Wm H, 37 42-100 a, Dal.
Tinkle Catharine, 47 30-100 a, Dal.
Tilson Hosia, Cen.
Tilson Hosia C., 40 ½ a, Beth.
Timberlake Edward, 57½ a, Bos,
Timberlake, Martha B, 40 a, Bos.
Timberlake E and M, Bos.
Tindal Joseph, Cen.
Tindall Jyhn W, 80½ a, Cen,
Tingle Curtis S, Mil.
Tingler William H, 75 a, Web.
Tinsley Charles W, Abb.
Tipton Nicholas, Wmsbg.
Tobs Moses, Econ.
Toms Edgar, C Cy.
Toms William, C Cy.
Toney Fremont C, Rich.
Toney Sarah J and T, 77 24-100 a, Ches.
Torrence Josiah S, C Cy.
Tout Joseph, E G.
Tout Jacob, E G.
Tout Augustus M, E G.
Tout Jerome, E G.
Tout Fannie, 1 a, E G.
Towle Jas W, Rich.
Towles Samuel H, 18 a, Rich.
Towels Barbara Ann, 20 a, O H
Townsend Albert, F Cy.
Townsend L H, F Cy.
Townsend Jno C, F Cy.
Townsend James, 22 a, F Cy.
Townsend Stephen, 18 a, F Cy.
Townsend Phœbe Ann, 19 e, F Cy.
Townsend Samuel J, Rich.
Townsend John E, Rich.
Townsend John G, 64 a, Ches.
Townsend Jesse, Ches.
Townsend John G, 156 a, Ches.
Townsend W H, 195.
Trindle John W, 160 a, Web.
Trine Charles, Rich.
Townsend John M, 131 63-100 a, Cen.
Trendle Cormela, Cen.
Trindall M E, Cen.
Trindle Jno B, Cen.
Trotter Garrett, 26 66-100 a, F Cy.
Trotter Lindley E, 80 a, Wmsbg.
Trotter Garrett, 40 a, Wmsbg.
Trotter Wm, 80 a, Wmsbg.
Trouse Henry, Bos.
Truax John, Dal.
Truax Charles, Dal.
Truebleod W L, F Cy.
Trueblsod Alphus, 66 a, F Cy.
Trumbull Eve, Cen.
Tubersing Herman H, 118 a, Web.
Tubersing Herman H, 69 a, Cen.
Tucke Hannah, Rich.
Tucke Wm, Rich.
Tucke Henry, 49 a, Rich.
Tucker Daniel, Cen.
Tucker Henry, T, Abb.
Tucker Geo H, Abb.
Tulls Owen, C Cp.
Turnbly S B, C Cy.

Iron Shutters, Balconies, Gratings, Bank Work, Area Railings, Stable Fittings, Ornam'tl Roof Crestings. } W. T. BARBEE Iron and Wire Works. LAFAYETTE, INDIANA.

FACTORY FLANNELS for Skirts and Shirts at D. B. CRAWFORD & SON 528 Main St.

Turner Mary C, C Cy.
Turner Oliver, Cen.
Turner Jesse H, Cen.
Turner Thornton, Mil.
Turner Levi L, Abb.
Turner Theodore, Abb.
Turner Larkin G, Abb.
Turner Jesse D, Bos.
Turner Jeptha, 79 a, Bos.
Turner Martin V B, Rich.
Turner Frederick, Rich.
Turner J H, Rich.
Turner Aaron, 317 a, Rich.
Turner Eli, 106 a, Beth.
Turner Samuel, Beth.
Turner J W, 83 a, Beth.
Turner Aaron, 160 a, Cen.
Turnpaugh Wm, 54 a, Hag.
Tuschlague Margaret, 118 a, Rich.
Tuttle C, Cen.

Uhde Abgust, Rich.
Uhrich Daniel, 236 38-100 a, Dal.
Ulrich Samuel, C Cy.
Ulrich Zachariah, Hag.
Ulrich David C, Hag.
Ulrich John H Hag.
Ulrich David sr, Hag.
Ulrich Daniel, Hag.
Ulrich John, 102½ a, Hag.
Uirich D T, J F and John H, 71¼ a, Hag.
Ulrich Daniel D, 90 62-100 a, Hag.
Ulrich & Ulrich, 44 a, Hag.
Underhill Sue, Econ.
Underhill Jesse B, 121 a, Ecod.
Underwood & Lewis, 29 13-100 a, Rich.
Unthank George J, Rich.
Underwood John, Dub.
Underhill A M, G F.
Underhill H H, G F.
Underhill Alfred, 229½ a, G F.
Unthank Pleasant, 133 a, Web.
Unthank Mary E, Web.
Unthank Chas, Web.
Unthank Wm, Web.
Uriah Daniel T, 120 a, Hag.

Valentine John, 25 a, Rich.
VanBuskirk Josephine, C Cy.
VanBuskirk ——, 80 a, Mil.
VanCamp J A & Co, Mil.
VanCamp Jos A, Mil.
VanCamp Will, Mil.
Vandorn Andrew, Hag.
Vanmeter Jas, C Cy.
Vannuys Solomon, 7¾ a, Beth.
Vannuys Hezekiah, 2 65-100 a, Beth
Vannuys Mary, 1¼ a, Beth.
Vannuys Addalaska, Beth.
Vannuys Joseph, Beth.
Vannuys Jas A, Beth.
Vannuys Isaac, 3¾ a, Beth.
Vansant Joseph P, 15½ a, Rich.
Vansickle William, Rich.
Vanwinkle Jos, Cen.
Vanzant Jno B, Hag.
Vardaman Jno T, Econ.
Vardaman Elvin M, Econ.
Vardaman Daniel, Econ.
Varnauf Frederick, Dub.
Varnauf Peter, 80 a, Dub.
Varnauf Myry, 40 a, Dub.
Varnauf Christian, 3 a, Dub.
Vaughn Jno D, 80 a, Rich.
Veal John, Wmsbg.
Veal Enos jr, Wmsbg.
Veal Catharine and Lorinda J, 4 a, Wmsbg.
Veal Enos, 64½ a, Wmsbg.
Veal Cynthia, 40 a, Hag.
Veal Enos T, Econ.
Veal Andrew S, Econ.
Veal Enos, 34 a, E G.
Venard John A, Cen.
Vestal David, C Cy.
Vestal Alfred, C Cy.
Vestal Aaron H, C Cy.
Vestal Aaron jr, C Cy.
Veregge Charles A, Rich.
Veregge Henry W, 80 a, W W.
Veregge John W, 20 a, W W.
Vickers John, Rich.
Vinson John, Mil.
Vinson Meredith, Rich.
Vinton Elbridge, C Cy
Vinton Jos W, Mil.
Vinton Kate, C Cy.
Vogel Chas M, Cen.
Vogel Johanna, Cen.
Vogg John, 9 a, Rich.
Voglesong Ann C, Mil.
Voglesong Sathe A K, Mil.
Vore Ora C, Mil.
Vore John, Econ.
Vore Thos L, Beth.
Vore Isaac L, Beth.

All kinds of BLANK BOOKS —AT— NICHOLSON & BRO'

Telephone to **MATHER BROS'** for COAL

Vorhees John T, 177 a, W W.
Vorhees Thos C, W W.
Voss Annie K, 14 a, Cen.
Voss Jas M, 54½ a, Cen.
Voss Alice E, 26 80-100 a, Cen.
Voss Michael, Cen.
Voss John W, Cen.
Vossler John, Rich.
Votaw Isaac, 7 96-100 a, Beth.
Votaw Isaac, 10¼ a, Ches.
Votaw Isaac, 77 92-100 a, Web.
Votaw Clarence, Web.

Waddell Henry, C Cy.
Wadkins Paschal, 36 a, F Cy.
Wadkins William, Hag.
Wagmire Isham, 372 a, Mil.
Wagner David, Mil.
Wagner Wm H, Mil.
Wagner John, Mil.
Wagner David, E G.
Wagner Elizabeth, C Cy.
Wagner Michael D, 104 a, E G.
Wagner David, C Cy.
Wagner Edward B, Milton.
Wagner Clayton W, Mil.
Wagner Allen, Mil.
Wagner Michael, 19 a, Mil.
Wagner Allen M. 43 a, Mil.
Walden Marshall, Dub.
Walke Wessel jr. 6 a, Cen.
Walke Jno Wesley, 491 a, Cen.
Walke Wessel jr, 94 a, Rich.
Walke J Wessel, 194 90-100 a, Rich.
Walker Geo W, Cen.
Walker John, Cen.
Walker Thos J, Rich.
Walker Jas C, Rich.
Walker Violena, 41 a, Rich.
Walker Alexander C, Hag.
Walker Jones, Mil.
Walker James H, Mil.
Walker James, Mil.
Wallace Alonzo, 107 a, Mil.
Wallace Jasper, 160 a, Mil.
Wallace John, 132 a, Mil.
Wallace Oliver, 23½ a, Mil.
Wallace Wm M, 61 a, Mil.
Wallace Linvelle, Mil.
Wallace James, Dub.
Wallace Jesse, Dub.
Wallace S A, Dub
Wallace H E, Mil.
Wallich Josephus, Hag.
Wallingford Mansford B, Beth.
Wallingford W W, W W.
Wallis Wm J, Mil.
Walsh Mary, 4 a, Rich.
Walsh John T, 3 a, Rich.
Walters Jacob, 39 64-100 a, Hag.
Walter John, 1 a, F Cy.
Walters Curtis, Cen.
Walters John, Cen.
Walters John, C Cy.
Walters Warren, Dub.
Walters Alley, Cen.
Walton J P, Dub.
Walts Wm, Dal.
Waltz John, C Cy.
Waltz Levis, G F.
Waltz Solomon, 120 a, Hag.
Waltz John, Hag.
Waltz William sr, 59 a, Mil.
Waltz Jacob, Mt Ab.
Waltz & Thornbury, Hag.
Wawpole Hiwan, C Cy.
Wantz Daniel S, Hag.
Ward Geo F, Econ.
Ward Emanuel, G F.
Ward Jacob M, Hag.
Ward Cyrus S, F Cy.
Ward Eliza, 6½ a, F Cy.
Ward Mary, 3 a, F Cy.
Ward Richard, Cen.
Ward R B, Cen.
Ward Alex, Dub.
Ward F A, Dub.
Ward Silas E, Dub.
Ward Aaron, Dub.
Ward Lewis E, Mil.
Warder Noah E, Rich.
Warder James, Rich.
Wardlow I V, C Cy.
Ware Isaac N, 38 a, Dub.
Ware John L, Dub.
Warfel Enos, 60 a, Hag.
Warfel Henry C, 80 a, Jac.
Warfel Amos, 5 a, Dub.
Warfel Amos, E G.
Warfel M F, E G.
Warfel Aldes, E G.
Warffel Elner, E G.
Ward Harvey, C Cy.
Warren Peter, Mil
Warren Jesse, Mil.
Warren C C, Mil.
Warren Solomon, Mil.
Warren Dayton H, Mil.

Iron Shutters, Balconies, Gratings, Bank Work, Area Railings, Stable Fittings, Ornam'tl Roof Crestings. } W. T. BARBEE Iron and Wire Works. LAFAYETTE, INDIANA.

Dress Goods, Black & Fancy Silks, D. B. Crawford & Son, 528 Main Street.

Warren Enoch T, Rich.
Wart Geo S, C Cy.
Washington Solomon, ¾ a, Rich.
Wasson Eli S F, G F.
Wasson Fleming, 81 55-100 a, Rich.
Wasson Minor B, Rich.
Wasson Sidney M, Mil.
Watkins M C Wmsbg.
Watkins Wm A, Wmsbg.
Watkins Aquilla, Dub.
Watkins David S, Dub.
Watson James, 157 a, Bos.
Watson Howard, Bos.
Watt George S, Abb.
Watt Robert, 220 a, Mil.
Watt T J, Mil.
Watt William J, Mil.
Watt Robert jr, Mil.
Watty Jacob, Rich.
Waugh Mary J, 7½ a, Rich.
Way Abiather, Wmsbg.
Way Joseph H, 170 a, Wmsbg.
Wayman I A, C Cy.
Wayman I V, C Cy.
Wynn Walter T, Econ.
Wasner Indiana C, 4½ a, Ches.
Weaver Joseph, Hag.
Weaver Bennett P, Hag.
Weever John, Mil.
Weaver John E, Abb.
Weaver Daniel, 52 a, Abb.
Weaver John H, Abb.
Weaver Jonathan T, Econ.
Weaver Jesse, 136¼ a, Dal.
Weaver Nelson, Dal.
Webb S I, C Cy.
Webb B T, C Cy.
Webb E H, 89 a, Hag.
Webb Wm W, Rich.
Webb Theo S, Hag.
Webb Sarah, 7 a, Rich.
Webber Geo W, Abb.
Webber Harrison E, Abb.
Webber Ferdinand, 21½ a, Abb.
Weber John, Hag.
Weber Conrad, 42 59-100 a, Hag.
Weber John H, 5 a, Rich.
Weber Henry H, Web.
Weber & George, Dub.
Weber Conrad, 25 a, Dub.
Weber Sophia, Mil.
Webster Alice A, H a, C M.
Weekly Isaiah, C Cy.
Weeks John W, F Cy.
Weeks Jas, 100 a, F Cy.
Weesner Scipio, Rich.
Wedekind Adolph, Hag.
Wedekind Theo, Hag.
Widman Augusta, Hag.
Widman Augustus H, Hag.
Widner G G, Hag.
Widner Chas N, C Cy.
Wigel Joseph, C Cy.
Weigle Minnie, C Cy.
Weist Samuel, Rich.
Weist Andrew, 80 a, Rich.
Welch John, Wash.
Welch Thomas, Cen.
Welch James, Cen.
Welch Michael, Cen.
Wellents Robert, F Cy.
Wellents A C, F Cy.
Wellcuts Wm, Cen.
Welker Jane, Hag.
Welker Abraham, Hag.
Wellenor Mary A, Dub.
Weller Jos, Dal.
Wells W C, Hag.
Welsh Jno, C Cy.
Welsh John, ¼ a, Rich.
Welshan Jacob P, C Cy.
Wendson Wm R, 24 a, W W.
Wentzel Saml A, C Cy.
Werking Saml, Mel.
Werking David, Mil.
Werking John sr, Hag.
Werking Martin, Hag.
Werking John M, Hag.
Werking Wm, Hag.
Werking & Co, Hag.
Werking Wm and John and Henry Keag, ¼ a, Hag.
Werking William, 1 a, Hag.
Werts Peter S, Rich.
Wesler Sylvana, C Cy.
Wesler Benjamin, Rich.
Wesler J C G W and S M, 82½ a, Rich.
Wesler Wm H, Beth.
Wessel Mary, 127 90-100 a, Rich.
West Margaret H, 62¾ a, Mil.
West William, G F.
Wetherald H L, 5 a, Mil.
Wetherall H L, 5 a, Rich.
Weyl Charles C, 66 a, Econ.
Weyl John L, 80 a, Econ.
Whalen John, 40 a, Hag.
Wharton James R, E G.

Nicholson & Bro. are Head-quarters for Office Supplies, 729 Main Street.

Sunday Creek Coal —AT— *Mather Bros.*, Richmond, Ind.

Wharton Aaron, ¼ a, E G.
Whelan Bros, C Cy.
Whelan Catharine, C Cy.
Wheaton Fianah Mrs, Hag,
Wheelan Wm, Rich.
Wheelan Thos F, C Cy.
Wheeler S S, C Cy.
Wherry Thos, Rich.
Whinney Rachel, ¾ a, Wmsbg.
Whippo Chas H, 136 a, F Cy.
Whippo Edmund L, F Cy.
Whisler John, Mil.
Whisley Riley, E G.
Whisler Anna, C Cy.
Whisler Fremont, C Cy.
Whisler Peter, Mil.
Whisler Catharine, 24¾ a, Hag.
Whitacre F L, Wash.
Whitare James, Dub.
Whitacre Elizabeth, 1 a, Dub.
Whitacre William, Bos.
Whitacre Jont R, 90 a, Web.
Witaker William, Cen.
White Wm, Dub.
White Daniel, Dub.
White Chas N, Mil.
White Oliver, Dub.
White Louisa J, Dub.
White Charles T, Dub.
White Thomas, C Cy.
White I N, C Cy.
White Margaret, C Cy.
Whlte James, C Cy.
White Winney, Cen.
White Geo, Hag.
White Jos J G, Hag.
White John, 50 a, Hag
White Nathan P, W W.
White Thos P, W W.
White Jno C, F Cy.
White Elijah, F Cy.
White Augustine, 47 a, F Cy.
White Martha, 2 a, F Cy.
White Wm, 20 a, Wmsbg.
White David M, Hag.
White W T, 112 63-100 a, Rich.
White Howard, Rich.
White Joseph, 16 a, Rich
White Jas jr, 191½ a, Rich.
White John, 97 a, Rich.
White David, 24 a, Rich.
White Joseph C, 99 73-100 a, Rich.
White Elihu, Web.
White John A, Web.
White Andrew, Beth.
White Richard E, Beth.
White Elam, Beth.
White David F, Beth.
Whito J C, Beth.
Whitely Wm H, C Cy.
Whitely I S, C Cy.
Whitely Isaac S, C Cy.
Whitely Norwood J, C Cy.
Whitely Howard, C Cy.
Whitely Isaac L, C Cy.
Whitely Isaac L and Harmon, 7 63-100 a, C Cy.
Whiteley Cyrus, Mil.
Whiteley Anna M, Mil.
Whiteley Jesse, 20 a, Mil.
Whiteley A C, 2 lots, Mil.
Whiteley Daniel jr, 189½ a, Mil.
Whiteley Henry A, 97½ a, Mil.
Whiteley Edgar D, 19 a, Mil.
Whiteman Nicholas M, Rich.
Whitesell Elmira, Hag.
Whitesell Saml C, Hag.
Whitmer Benj, 35 a Mil.
Whitson Jno, 100 a, Web.
Whitson Newton, Wb.
Wickersham Alpheus, 27 a, Cen.
Wickersham Calvin L, Jac.
Wickersham Albert, Jac.
Wickersham Bastin F, Jac.
Wickersham Rebecca, 17½ a, Dub.
Wickersham S J, Dub.
Wicks Wm T B, ½ a, E G.
Wicks Addison, 19 a, E G.
Wicks Jane, 29½ a, E G.
Wicks Wm E, E G.
Wicks Abram J, E G.
Wicks Jacob G, E G.
Wicks Ira J, E G.
Widup Sanders, Rich.
Wiggins John A, Mil.
Wiggins Andrew S, Hag.
Wiggins Geo B, Hag.
Wiggins S R, 155 a, Rich.
Wike Oscar F, Mil.
Wike John L, Mil.
Wiker Jacob, Mil.
Wiker George M, Mil.
Wiker Daniel, Mil.
Wilcox Lee F, Mil.
Willcoxen John R, Web.
Willcutts John, Cen.
Wiley C E, Beth.
Wiley A L, Beth.

WROUGHT IRON FENCES. W. T. BARBEE IRON & WIRE WORKS Lafayette Ind.

Gents' Suits made to Order, D. B. Crawford & Son 528 Main St. RICHMOND

Wiley Martin, 306½ a, Beth.
Wiley E P. Rich.
Wiley William. Rich.
Wilkins Frank. Jac.
Willetts Elisha, 445 a. Mil.
Willetts Nelson, 259 a. Mil.
Williams Edmund, Cen.
Williams Jno. Cen.
Williams Benj F, Cen.
Williams Albert T. Cen.
Williams Lewis, Cen.
Williams Washington, 124 a, Cen.
Williams Bayless, 240 a, Cen.
Williams Jesse, 255 a, Cen.
Williams Cynthia A et al, 80 a Cen
Williams John D, W W.
Williams John, 2¾ a. W W.
Williams Howard, Web.
Williams Wm, Web.
Williams Isaac, 97 96-100 a, Web.
Williams K R. G F.
Williams Jno P, 115 a, Web.
Williams Clayton, G F.
Williams Nathan, G F.
Williams Jno, 75 a, G F.
Williams Henry, 105 a, G F.
Williams Jno H, Econ.
Willliams Jno A (col), Econ.
Williams Ida L, Econ.
Williams Rufus, 150 a. Econ.
Williams Jos. 99 80-100 a, Econ.
Williams Geo W, 54 a, Econ.
Williams Marchant, Econ.
Williams Jno M. 94 a. Econ.
Williams Caleb B. 38¾ a. Econ.
Williams Daniel B, 114 a. Econ.
Williams Thos B, 60¾ a. Econ.
Williams Jesse B. Econ.
Williams Mary Ann, 40 a, Econ.
Williams Hannah and Josephine A, 1½ a, Econ.
Williams Joseph jr. Econ.
Williams Nathan S. Rich.
Williams Newton, Rich.
Williams Elihu, 115 a, Rich
Williamson Augustine, Rich.
Williams Charles. Rich.
Williams J W. Rich.
Williams Charles A, Rich.
Williams Zachariah. Rich.
Williams James, Rich.
Williams T N, 109 a, Hag.
Williams William B, Hag.
Williams Margaret, Hag.
Williams Richard, 220 a, Winsbg.
Williams Alpheus, Winsbg.
Williams Hamilton, Bos.
Williams Wm B. 128 a. Bos.
Williams Jno F, 242½ a. Bos.
Williams Granville, 55-100 a, Bos.
Williams Josiah. Jac.
Williams Stephen, F Cy.
Williams Mary, 5 a, F Cy.
Williams Christopher, 165 a, F Cy.
Williams Jacob, 70 a. F Cy.
Williams Richard, 170 a, F Cy.
Williams Albert, 22 a, F Cy.
Williams Wm. W W.
Williams H E. Abb.
Williams Jas, 6 15-100 a, Abb.
Williams Wm B, 184 a, Abb.
Williams John L. Abb.
Williams Jasper C, Abb.
Williams Francis M. Abb.
Williams Willar E, 81½ a, Mil.
Williams James, 201 a, Mil.
Williams Lizzie and Albert, 151 a, Mil.
Williams Albert E, 100 g, Mil.
Williams George, Mil.
Williams Helena, Mil.
Williams Frank, Mil.
Williams Catharine, 80 a, C Cy.
Williams A R. 70 a, C Cy.
Willihms Henry C, C Cy.
Williams David, C Cy.
Williams LaFayette, Cen.
Williams Lucy, C Cy.
Williams A B, C Cy.
Williams Thos. C Cy.
Williams David, C Cy.
Williams Thos J, C Cy.
Williams Wm H, F Cy.
Williams Geo F Cy.
Williams Chrish. F Cy.
Williams Wm R, F Cy.
Williams Samuel, F Cy.
Williams Jacob. Dub.
Williams Thos E. Hag.
Williams P F, Hag.
Williams F N. Hag.
Williams Jno D. Hag.
Williams Watkin, Hag.
Williams Peter F, Hag.
Wiliams Lloyd, Hag.
Williams Thos, Mil.
Williamson Thomas, 78 a. Ches.
Williamson Eli P. Rich.

HAVE YOUR MAGAZINES BOUND PAPER BOXES MADE TO ORDER at NICHOLSON & BRO. 729 Main Street.

Mather Bros. Sell COAL CHEAP.

Williamson William, Rich.
Williamson Theodore, Mil.
Willis Mark, Dal.
Willis W S, G F.
Willis Marrion, G F.
Willitts Nancy E and William, 8 a, Web.
Willitts Nancy, 20 82-100 a, Web.
Willis Harry, Bos.
Wills Nathaniel, E G.
Willson Isaac, Web.
Williams Abel, 230½ a, Dal.
Wilson Isabele, 39 47-100 a, Dal.
Wilson Henry, Cen.
Wilson Chas M, 156 a, Cen.
Wilson Marcus A & Eliza C, 68 a, Web.
Wilson Enos, 182 a, G F.
Wilson O S, 120 a, G F.
Wilson C P, 60 a, G F.
Wilson Hannah, 60 a, G F.
Wilson Jas A 80 a, G F.
Wilson Jno, hrs, 110 a, G F.
Wilson Marcus A, Rich.
Wilson Folger P, 183 a, Rice.
Wilson Oliver and Hannah, 110 a, Wmsbg
Wilson Oliver, 20 a, Wmsbg.
Wilson Wm, Bos.
Wilson Harmon, 1 30-100 a, Bos.
Wilson Nancy, 3 30-100 a, Bos.
Wilson Elizabeth, 150 a, Jac.
Wilson Charles, 66½ a, Mil.
Wilson Isaac, 70 a, Mil.
Wilson Emma, 65 a, Mil.
Wilson George, Mil.
Wilson Stilwell, Mil.
Wilson Perry H, 6¾ a, Dub.
Wilson Calvin, ½ a, Dub.
Wilson Edward, 41¾ a, Dub.
Wilson C T, Cen.
Wilson C M, Cen.
Wilson W S, Cen.
Wilson Walter R, Cen.
Wilson Pauline, C Cy.
Wilson Perry H, C Cy.
Wilson Chas C, C Cy.
Wilson Robert C, C Cy.
Wilson Shepley S, Dub.
Wilson Christopher, Dub.
Wilson Edmund, Dub.
Wilson Perry H, Dub.
Wilson Thomas J, Dub.
Wilson John S, Mil.
Wilson Chas, 80 a, Wmsbg.
Wilts Joseph A, F Cy.
Wimmer Isaac B, Hag.
Wimmer Wm R, Hag.
Wimmer David, Hag.
Wimmer Eli M, Hag.
Winchester Everett H, C Cy.
Winder Samuel C, 3¼ a, Rich.
Winder Joseph H, Rich.
Windle Job, 85 a, Rich.
Windsor J P, 91 a, Bos.
Windsor Wm R, W W.
Wmsor W R, Jac.
Wine Sanford, Dal.
Wineberg Geo, W W.
Wineberg Jas A, W W.
Winkle John H, Wash.
Winslow Alfred, Dal.
Winslow Clementine, C Cy.
Winslow Jos, C Cy.
Winslow John, C Cy.
Winslow Joseph, Dub.
Winslow Jos F, Hag.
Winters Jno, 86-100 a, Rich.
Winters Jno, Rich.
Winter Jacob sr, 11 90 100 a, E G.
Winter James Y, C Cy.
Winter J H and A, E G.
Winter Henry M, E G.
Winter Frank H, E G.
Winter Geo F, E G.
Winter Jacob H, E G.
Winter Benj, Mil.
Wirvi George A, C Cy.
Wise Matthias, G F.
Wise George, 50 85-100 a, G F,
Wise Peter E, Hag.
Wise M L, Jac.
Wise Jacob, Mil.
Wise David L, Mil.
Wise George, Mil.
Wise John, Mil.
Wise John and Henry, Mil.
Wise Henry, Mil.
Wise John, Mil.
Wise Mathias, 80¼ a, Dub.
Wise John, C Cy.
Wise Geo, C Cy.
Wise John, C Cy.
Wise Andrew, C Cy.
Wise Geo, Wash.
Wise Jno, Wash.
Wise Chas, Wash.
Wisehart Jas P, Hag.

Iron Shutters, Balconies, Gratings, Bank Work, Area Railings, Stable Fittings, Ornam'tl Roof Crestings. } W. T. BARBEE Iron and Wire Works. LAFAYETTE, INDIANA.

Carpets and Dry Goods at 528 Main Street, D. B. CRAWFORD & SON

Wiseman Eli, 154 a, G F.
Wissler David, Mil.
Wissler David & Peter, 115 a, Mil.
Wissler Urias, Mil.
Wissler Willard, Mil.
Wissler Rudolph, Mil.
Wissler Ammon, Mil.
Wissler Henry, Mil.
Wissler Harry, C Cy.
Wissler Rudolph, C Cy.
Wissler John B, C Cy.
Wissler Daniel B, C Cy.
Wissler Ella, C Cy.
Wissler Berry T, C Cy.
Wissler John, E G.
Witmer B M, Mil.
Witmore Wright L, Abb.
Witsel Martin M, F Cy.
Wood Newton I, Hag.
Wood R W, Mil.
Wood Wm L, Hag.
Wood John F, 119, Mil.
Wood W H, Abb.
Wood Jno jr, 5 a, Abb.
Wood Samuel, 90 a, Abb.
Wood Wm, 40 a, Rich.
Woodard Henry, F Cy.
Woodard Chas F, F Cy.
Woodard Cornelius, 140 a, F Cy.
Woodard Luke 80 a, F Cy.
Woodard Leander J, Rich.
Woodard Anna B, 80-100 a Rich.
Woodard Cornelius, 38 a, W W.
Woodward P, C Cy.
Woods W A, Wash.
Woods Addison, C Cy.
Woods Calvin J, Cen.
Woods P J, Cen.
Woods H, Cen.
Woods Eaden T, Abb.
Woods Ernest C, Abb.
Woods George E, Rich.
Woods Tabitha, 26 a, G F.
Woods Jacob, hrs, 37 a, G F.
Woods Jos S, 91¾ a, W W.
Woods Calvin jr, Cen.
Woodson Robert, Hag.
Woody Solomon, F Cy.
Woody Alson Gray, Dal.
Wogoman John, Dal.
Wolf John, Wash.
Wolf Enoch, Cen.
Wolf Andrew, C Cy.
Wolf Enoch, Cen.
Wolfe Geo J, Cen.
Wolfe John E & Co, Bos.
Wolfe David, 82 a, Bos.
Wolfe John E, 39 83-100 a, Rich.
Wolfgang Susan, 40 a, Jac.
Wolfgard Mary J, 23½ a, Abb.
Wolfmer Daniel, Cen.
Wolford Ellen, C Cy
Wolford Nathan D & Elizabeth W, 4 a, Hag.
Wolford Chas T, Rich
Wolford Nathaniel, Web.
Wolverton Chas, W W.
Wooland Aaron, 81 a, Hag.
Woolers Richard, 156 a, Web.
Wooley Milton H, Wmsbg.
Wooley Wm H, Wmsbg.
Wooley Reuben, Milton & Herbert, Wmsbg.
Wooley Reuben H, Wmsbg.
Worl Margaret, C Cy.
Worl Frank, C Cy.
Worl Alonzo, 160 a, Dub.
Worl Martin sr, 491½ a, Jac.
Worl Martin jr, 50 a, Jac.
Worl John M, 120 a, Jac.
Worl M, Jac.
Worl William, 40 a, Hag.
Worl Elias, 50 a, Hag.
Worl Joseph, 78½ a, Hag.
Worl Amanda, 45 a, Hag.
Worl William, Elias and Amanda, 144 a, Hag.
Worters Samuel, Bos.
Worters Harrison, Bos.
Worth John, Cen.
Worth Geo, Cen.
Wright John F C, E G,
Wright C T, C Cy.
Wright J E, C Cy.
Wright Enos, Cen.
Wright Jno H, Cen.
Wright Minn M, Cen.
Wright Enos, Cen.
Wright Jno P, Cen.
Wright Frances U, 2 a, C Cy.
Wright David, Mil.
Wright Washington, 140¾ a, Abb.
Wright Enos, 60¾ a, Abb.
Wright Mary A, 200 a, Abb.
Wright Mary N, 4 a, Bos.
Wright Ephraim, Wmsbg.
Wright Alexander, 119¾ a, Wmsbg.
Wright John H, Rich.

The Latest popular Books always on hand at NICHOLSON & BRO 729 Main Street.

Mather Bros. Sell COAL CHEAP.

Wright Jno H & Rose C, 2¾ a, Rich
Wright Nathan C, 41½ a, Rich.
Wright Linney, Econ.
Wright Henry C, Econ.
Wright Jacob, 108 a, G F.
Wright Peter H, 200 a, Beth.
Wright Samuel, 80 a, Beth.
Wright Sarah, 30 a, Beth.
Wright Charley, Beth.
Wright Washington, 80 a, Cen.
Wright Enos S, Cen.
Wright Geo W, Cen.
Writtenhouse Waiter, Dal.
Wrunkel Henry, Rich.
Wrunker John Conrad, 319 a, Rich.
Wyatt Albert & Co, Hag.
Wyatt James M, Hag.
Wyatt Thomas M, E G.
Wbatt Salina J, 40 a, Abb.
Wyatt Thos, Abb.
Wyatt Barton Jr, Rich.
Wyatt Jas B, 110 a, Rich.
Wyatt Jas M, 1 a, Dal.
Wyburn Geo. Mil.
Wyrick Martin, Abb.
Wysong Cyrenius jr, E G.
Wysong Cyrenius, sr, E G.
Wysong Hamilton, E G.
Wysong Cyrenius, 144 a, E G.

'arnell Mary, Dub.
'eager Joseph, Wash.
'eager Geo K, G F.
'elonigton Asa P.
'ocum Aaron, C Cy.
'ocum Jas, C Cy.

Young Jacob, E G.
Young Martin S, C Cy.
Young Margaret Ann, 30 a, Dub.
Young George, Mil.
Young Andrew J, Abb.
Young J W, Abb.
Young Martin, 10 92-100 a, Rich.
Young John, 1 80-100 a, Rich.
Youug S M, Rich.
Young John, 122 a, W W.
Young William V, W W.
Youngflesh John, Hag.
Yost Jacob, 110 a, Jac.
Yost Henrietta, 35-100 a, Rich.

Zarby John, E G.
Zehring Adelbert, Cen.
Zehring P H, C Cy.
Zeigler Wm, E G.
Zeigler Andrew K, C Cy,
Zeigler M J, C Cy.
Zeigler Peter, 27 a, C Cy.
Zell Clarence, Mil.
Zeller Andrew, 50 a, Jac.
Zep Jacob, Rich.
Zigler Grafton H, ¼ a, Abb.
Zigler Peter, E G.
Zimmerman John, C Cy.
Zimmerman Lawrence, 10 a, Hag.
Zimmerman Edward A. Ricq.
Zimmerman Wm H, Dal.
Zolomon Josiah, Mil.
Zork David and Susan, 9 83-100 a, Hag.
Zork David, 1 a. Hag.
Zwisser Julius, Rich.

Wire Goods. Chairs and Settees, Summer Houses, Screens, and all kinds of Wire Cloth, **W. T. BARBEE** IRON AND WIRE WORKS

Lake Erie & Western Railway.

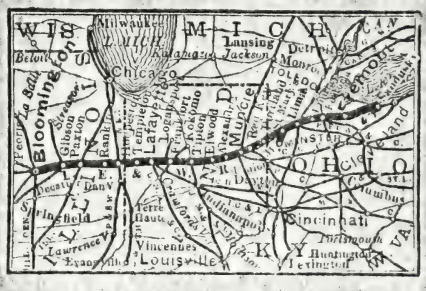

Shortest and Most Direct Route

FROM

EAST TO WEST,

Offers Special Inducements in

FREIGHT SHIPMENTS

TO AND FROM

KANSAS CITY, LEAVENWORTH,
BURLINGTON, PEORIA,
ST. LOUIS, CHICAGO,
CINCINNATI, TOLEDO,
CLEVELAND, PITTSBURGH,
And BUFFALO.

— THROUGH CARS VIA —

Midland Fast Freight Line

To all Seaboard and Interior New England and Eastern Points.

Rates quoted to all points EAST, WEST, NORTH or SOUTH, upon application. For rates to all points in the Northwest, in Minnesota, Dakota, Wisconsin, Nebraska, Kansas, or Iowa, address

W. S. WEED,
Gen'l Freight Agent.

BLOOMINGTON, ILL.

Lake Erie & Western

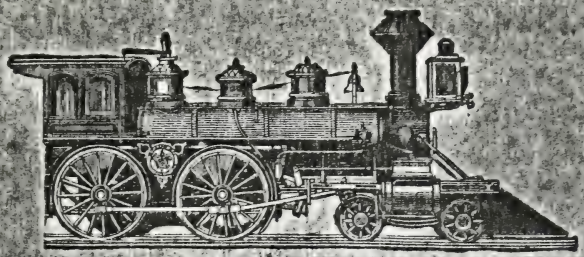

RAILWAY

Shortest and Most Direct Route

FROM

EAST TO WEST

The Shortest and Most Direct Route

BETWEEN

KANSAS CITY, CLEVELAND,
BUFFALO, PITTSBURGH,
NEW YORK, BOSTON,
PHILADELPHIA, WASHINGTON,
BALTIMORE

AND

ALL POINTS EAST

Making close connections with all Trunk Lines. First Class Equipment, Steel Rails, Westinghouse Air Brakes, Miller Platform and Coupler, Elegant New Reclining Chairs and Drawing Room Coaches attached to all Through Trains, free of charge to all first class passengers holding through tickets. The few changes by this route are all made in Union Depots—no omnibus transfers.

Ask for tickets via LAKE ERIE & WESTERN RAILWAY. Maps and other information furnished free upon application to principal office, or address

G. W. SMITH,
Gen'l Passenger Agent,
BLOOMINGTON, ILL.

Cancer Cured.

Dr. Kingsley, of Danville, Ill.

Has a perfect Cure for Cancer without the use of the Knife.

For many years Dr. Kingsley has been associated with his brother, Dr. W. J. P. Kingsley, of Rome, N. Y., in in the treatment of Cancers, as many thousands can testify. For the last 14 years the greater number of Cancer patients in the hospitals at Rome, N. Y., have been treated by him. For years patients in the West have been endeavoring to induce the Doctor to leave his brother, and establish a Cancer Infirmary in some prominent City in the West, so as to enable people to be treated without a journey East, who are unable at present to defray the expenses thereof; and doubtless others who have never heard of Dr. Kingsley to receive the same treatment they would receive, were they to visit his hospitals at Rome, N. Y. After many years of hesitation, the Doctor finally decided to comply with their request, and establish a Cancer Infirmary in Danville, Ill.

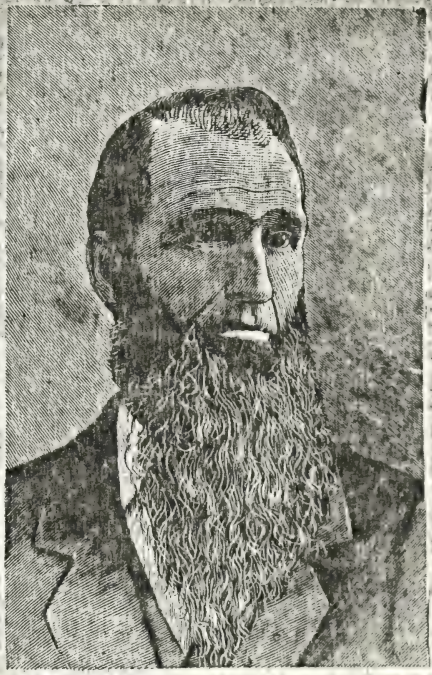

When writing the Doctor, write your name and address plainly, giving the Post Office, County and State.

Yours Respectfully, **J. S. Kingsley, M.D.**

Tumors Removed, Piles and other Diseases Successfully Treated.

DANVILLE, ILL., March 5, 1884.—DR. KINGSLEY—Dear Sir: I am happy to say that I am entirely cured of the large Cancer you removed from my breast four years since, and am now enjoying good health, and can heartily recommend your treatment.

MRS. J. G. ENGLISH.

DANVILLE ILL., March 5, 1884.—DR. KINGSLEY—Dear Sir: I am much pleased to certify that in 1876 you removed a Cancer from inside of my cheek, which proved an effectual cure. I would advise those so afflicted to call on you at once. A. J. T. JOSLIN

Patients from a distance except in Surgical and Cancer cases, by sending a full description of their symptoms, can have Medicine sent by Express and be treated at home. All letters promptly answered, and Medicines ordered immediately forwarded. Consultation and advice free. As the Doctor's office is constantly thronged with persons from all parts of the country, he never goes abroad to see or treat patients, and consequently is generally at home. Correspondence solicited.

Office Hours, from 8 to 12 a. m., and 2 to 5 and 7 to 9 p. m.

J. S. KINGSLEY, M. D. { OFFICE IN SMITH'S BLOCK, MAIN STREET, { DANVILLE, ILL.